Never let enter your mind a shadow of doubt as to the love of the Father's heart or the power of the Father's arm—George Muller

FIRST SECTION

The Fort Wayne Sentinel

Only Evening Newspaper in Fort Wayne Receiving the Associated Press Dispatches

ESTABLISHED 1833. THURSDAY EVENING, SEPTEMBER 7, 1916. DAILY, 1 CENT SATURDAY, 5 CENTS.

Indiana State Library

WEATHER FORECAST FOR FORT WAYNE AND VICINITY

PROBABLY LOCAL SHOWERS AND THUNDERSTORMS; COOLER FRIDAY.

TOWN IN FLAMES UNDER FIRE OF CZAR'S GUNS

HALICZ UNDER BOMBARDMENT

Russians Now Hurling a Furious Attack on Galician City.

FRENCH WIN GERMAN LINES NEAR VERDUN

Beat Back Teutons Where Latter Were Once Near to Success.

Today's War News Given in Summary

The capture of German first-line trenches over a front of one mile before Verdun, was announced today by the French war office. The ground was won in the long contested sector east of the Meuse between the Vaux-Chapitre region and the town of Chenois. It is in this sector where the Germans most nearly approached a breach in the defenses of the city that the heaviest fighting has been in progress recently.

On the Somme front the principal activity of last night was on the initiative of the Germans, who made a determined effort to recapture from the British the small section of ground along the Guillemont-Combles highway known as Leuzee wood. The German counter attack led to one of the fiercest man-to-man struggles with hand grenades and bayonets which have characterized recent fighting along the Somme. London reports officially that in the end the Germans were beaten back.

An intimation that the Somme offensive may soon be abandoned for the winter is contained in a lispatch from the British front. A staff officer is quoted as saying that if the British wait until spring before making renewed efforts there will be nearly four times the present great quantity of artillery and corresponding stores of ammunition.

A notable victory for Russians in Galicia is indicated in the official announcement from Petrograd. It says that the city of Halics, sixty miles southeast of Lemburg, is under Russian bombardment and in flames. The capture of railroad lines in this vicinity also is reported.

Since the opening of the new Russian drive the heaviest pressure has been directed against the Austro-German lines above and below Lemburg, and there has been constant fighting before Halicz. This city is on the trunk line railroad running southeast from Lemburg to Stanislau and Kolomea, and is also the southern terminus of another line. Its strategic importance is indicated further by the fact that it is on the Dniester at its junction with the Cnita Lipa.

Petrograd, Sept. 7.—(Via London.)—The Russians are bombarding the Galician town of Halicz, about sixty miles southwest of Lemberg, says the Russian official report issued today. The town is in flames. The Russian statement add that Russian troops have oc-

(Continued on Page 11, Column 4.)

FINE OPPORTUNITY FOR GUARD MEMBERS

Examination for Commission in U. S. Army Will Be Given on Oct. 16.

Lieut. Howard Miller, in command of the local recruiting office for the Indiana national guard, has received a letter from the department of war at Washington, D. C., which states that an examination will be given on October 16 for a commission in the United States regular army and that enlisted men in the guard will be eligible.

The department finds that each year there is a deficit in the number of men who graduate from the army schools who can fill a commissioned office in the army. The commission which is offered is the second lieutenants. Any man, whether he be a private, corporal or sergeant, is eligible to take the examination. However, he must be a member of the national guard.

The second man to be accepted at the recruiting station was Lester Klingman, aged 22 years, 601 East Creighton avenue, of this city. He took the examination late Wednesday afternoon, was accepted and given transportation to Fort Benjamin Harrison. He left Thursday morning.

PENNSY TO SPEND VAST SUM TO ENTER DETROIT

Pittsburg, Sept. 7.—Authorized announcement was made here today by the Pennsylvania railroad lines west of Pittsburg of their plan to enter Detroit, with an estimated expenditure of $40,000,000, to reach freight and passenger terminals there. The Pennsylvania lines will be extended from Toledo to a point near the Detroit city limits, where connection will be made with the Pere Marquette railroad and that road's rails will be used to reach the Fort street station.

HUGHES COMES ON SEPT. 25

Will Spend Three Days in Speaking Campaign in Indiana.

ALL THE LARGER CITIES ON LIST

Hert Announces Program for the Presidential Nominee.

Chicago, Ill., Sept. 7.—Charles E. Hughes, republican presidential nominee, will begin his speaking campaign in Indiana on September 25, according to the tentative itinerary announced today by Manager A. T. Hert of the republican western headquarters. He will spend three days in Indiana speaking in Indianapolis and all the larger cities. The exact itinerary for Indiana was not announced.

Before coming to Indiana, Mr. Hughes will spend three days in Illinois and a day in Wisconsin. He expects to return to New York on September 28.

ASSAILS ADAMSON LAW.

Hampton Beach, N. H., Sept. 7.—Charles E. Hughes in an address here today referred to the Adamson law "not as an eight hour day law, but a wage law," and declared that failure of peaceful settlement of industrial disputes was but "another step from the abdication of government itself." His audience applauded loudly.

"We cannot afford to surrender what we have won for our institutions in this country," the nominee said. "What have we won? We have won the right to free discussion; a free press, a democratic form of government; free assemblage, free legislatures and an executive chosen by the people. We have left autocracy. We have left tyranny. We have left force. They shall not come back if we can prevent it.

"We have recently seen what I regard as a very deplorable surrender of that principle. I am for the arbitration of industrial disputes. That is in the interest of labor. Labor cannot afford to surrender that principle.

"We have recently had, at the proposal of the executive an act passed by congress confessedly in ignorance of the facts, confessedly in ignorance of what justice demands. It is not an eight hour day law. It is a wage law and nobody knew whether it was just or not.

"Now, I am for justice in everything, but I propose that in all we do we shall investigate first and then legislate. Our methods in this country are of priceless value to us. It is only one step from peaceful settlement of such disputes to the denunciation of our courts and all the machinery of peaceful settlement, it is only another step to the abdication of the government itself."

ASSIGNED TO INFANTRY.

Walter C. Schlatter, 607 Riverside avenue, has enlisted for the United States army. He has enlisted for the infantry and will be sent to the Columbus barracks, Columbus, O. Capt. John J. Miller, United States army recruiting officer for this district, has been relieved and assigned to the Nineteenth infantry. Capt. J. E. Cusack, of the Eleventh cavalry, has been assigned by the war department for this district.

MAN ENTITLED TO SAME PRIVILEGES AS A MULE.

Des Moines, Iowa, Sept. 7.—Shaving is not a labor, but a necessity and the state has no right to deny a man the privilege granted a mule, according to a brief filed in the state supreme court here by the attorneys of a Davenport barber arrested on complaint of the barbers' union for keeping his shop open on Sunday.

"If a man can curry a mule on Sunday he has a right to have his own head curried, in a manner of speaking," says the brief.

NEW HOSPITAL TO BE BUILT

County Council Rescinds Its Earlier Stand on Anti-Tuberculosis Grant.

$50,000 STRUCTURE AT COUNTY FARM

Sum of $65,000 is Also Provided for Bridge at State Street.

The county council has rescinded its action refusing the request of the county commissioners for an appropriation of $50,000 for a county tuberculosis hospital and Thursday appropriated the sum, together with $65,000 for the State street bridge.

The action appropriating $65,000 for a bridge at Lafayette street was rescinded because there were no approaches and action allowing $10,000 for the Fourth street bridge was also rescinded.

Levy is Made.

For the county hospital a levy of one and a half cents was made for maintenance and a half-cent levy for retiring bonds.

Work on the county hospital will begin in the spring, W. C. Schwier, county commissioner, said Thursday. Work on the State street bridge will start as soon as possible.

Causes Rejoicing.

The action of the county council Thursday has caused general rejoicing among the members of the Anti-Tuberculosis society and others interested in the fight against the disease in this county. Since the establishment of the tuberculosis camp by the county much good has been accomplished and several permanent cures affected, notwithstanding the limited facilities. With a new hospital building, however, much more can be done.

Victory for Commissioners.

The county commissioners have worked in complete harmony with the officials of the Anti-Tuberculosis society and have done everything within their power to promote the camp. It was upon their recommendation that an appropriation for the erection of the hospital was asked of the county council.

Objection was raised Wednesday by Councilman Hattersley to the appropriation on the ground that he believed a landscape architect should be secured to lay out the grounds, that plans and figures should first be obtained and that much more time was needed to more thoroughly investigate the matter.

PLANS COMPLETE FOR TRIP ACROSS COUNTRY

War Department Message to Be Carried by Auto from Ocean to Ocean.

"As far as we are able to go, we are ready for the big transcontinental run from Plymouth, Mass., to Seattle, Wash., carrying a message of the war department, and we fully expect the message to be delivered in 120 hours or less."

This announcement was made Thursday at the national headquarters of the Yellowstone Trail association, Aberdeen, South Dakota, by H. O. Cooley, general agent.

The leather wallet in which the message will be enclosed and the American flag and trail pennant to be carried, have been sent to Plymouth. The message has been written by the secretary of war and sent to Boston, to be carried in person to Plymouth by a representative of the war department, and at 12 o'clock noon, on Monday, September 11, it will start on the long journey over the Yellowstone trail.

Charles L. Biederwolf, secretary of the Commercial club has been named relay manager for this territory.

Monday, Aug. 11, the message will be in New England. From seven in the evening until the dawn of Tuesday, it will be crossing New York and Pennsylvania. Tuesday it will traverse Ohio and Indiana, and arrive at Chicago about midnight. Daylight of Wednesday will find it crossing Wisconsin and Wednesday evening it will dash across Minnesota. Thursday morning's dawn will find it half way across South Dakota, and evening at Miles City, Mont. By Friday morning it will have climbed the continental divide at Butte, and Friday evening will find it near Spokane, Wash., ready for the final dash over the Cascades and to Seattle, where it is due at 9:00 a. m. Saturday.

Sixty-four cars and drivers will be engaged. Every precaution against accident and delay is being taken. The message will be carefully receipted for at each general relay, and the Yellowstone Trail association is required to report daily to the war department of the progress. It is the solid task of road [illegible]

New Secretary to Report Next Month

EDWIN W. PEIRCE.

Edwin W. Peirce, of Boston, recently employed to be general secretary of Fort Wayne's new Y. M. C. A., has had experience with the Detroit, St. Louis and Boston Young Men's Christian associations. He comes to Fort Wayne from Boston, beginning his duties about the middle of October. Mr. Peirce's first Y. M. C. A. secretaryship was at Keokuk, Iowa. He is efficient in all the various departments of Y. M. C. A. executive work.

YOUNG COUPLE TELL OF THEIR MARRIAGE

Miss Edith Orrock and Robert Polhamus United in Wedlock Sept. 1.

Miss Edith Bond Orrock, daughter of Mrs. Edith Orrock, and Mr. Robert Polhamus, youngest son of Mr. and Mrs. A. Z. Polhamus, were married in Petoskey, Mich., by Rev. L. H. Slaybaugh, at the Parr Memorial Baptist church, on September 1. Word of the marriage of the young couple reached this city Wednesday evening, but the parents considered the story improbable as each of the young people concerned was at their own home. Thursday morning, however, the young couple confessed, as word from Petoskey confirmed the marriage there last Friday. Mrs. Orrock and her daughter and "Bob" Polhamus, as he is known, had been at Bay View for a few weeks on account of being hay fever sufferers. Fearing the prospective railroad strike, they came home on Saturday and Mrs. Orrock has been suffering with a serious return of the fever ever since.

The intention of the young couple had been to each continue his special school studies for a year or more and not tell of their marriage. As it is, however, Mr. Polhamus will continue in business with his father, begun this summer, instead of going to school. Further than that plans are not yet definite. Both young Mr. and Mrs. Polhamus are very well known and members of old families of the city. Mrs. Orrock and her daughter had planned to move to Cleveland very soon, and Mrs. Orrock sold her property here a few months since with that end in view, as she has a brother in Cleveland, who is one of the best known business men of that city. Young Mr. Polhamus is barely eighteen years of age and his bride is about sixteen.

IMPOSTORS AT WORK GATHERING UP PAPER

Show Note Which States That Funds Are to Go to Open Air School.

Several persons have telephoned to the offices of the Anti-Tuberculosis league within the past week stating that impostors are at work collecting waste paper and rags which have been laid aside for the benefit of the open air school.

The men come to the residences and say they have come after their waste paper and then show a note which states that the funds realized are to go toward the school fund. Several times the collector for the Anti-Tuberculosis league has come to a house and the lady tells him that a man from the league was there just the day before and had gotten all the waste paper and rags she had saved.

Officials of the league know the parties who are exercising this means to collect the paper and state that if it is not stopped that other means will be taken. This same "stunt" was tried by an organization in Indianapolis last year and people absolutely refused to give them their waste paper.

Residents of the city will know the collector for the Anti-Tuberculosis league by the double cross pin which he wears on his coat lapel and by the wagon which also bears the same emblem.

Wagon No. 2 was put to work this [illegible]

BIG PUNCH IS STRICKEN OUT

Conferees on Revenue Bill Eliminate Mail Retaliation Feature.

AMERICANS ABOARD MIGHT BE HARMED

Hitches Between House and Senate Bring Delay in Adjournment.

Washington, Sept. 7.—Conferees on the emergency revenue bill today struck out the Phelan amendment to empower the president to retaliate against citizens of belligerent nations which interfered with Unted States mails. The argument which prevailed in the conference was that it might work great hardships to Americans in foreign countries by counter-retaliation.

The conference also abandoned the Chamberlain amendment to prohibit admission of Pacific ocean salmon or halibut through a foreign country except in bond from an American port. This, it was decided, might develop a commercial war with Canada and bring about retaliation against American Atlantic coast fisheries.

The conference committee had not reached final agreement when the house met, but they were reaching the stage of mutual concession in hope of getting an agreement some time today. The delay threatens to postpone adjournment until Saturday. Although there have been rumors of eleventh-hour tangles that might carry the session into next week, administration leaders think that unlikely.

(Continued on Page 2, Column 5.)

POLICY WASN'T WORTH THE RISK, HE ASSERTS

German Chancellor Defends Action in Abandoning Submarine Course.

London, Sept. 7.—According to definite information reaching Berne, Switzerland, from Germany, says a dispatch to the Wireless Press, Dr. von Bethmann-Hollweg, the German imperial chancellor, upon being questioned at the August meeting of federal council as to why he yielded to the demands of the United States regarding the unrestricted torpedoing of ships on the high seas, replied emphatically that the value of the submarine was exaggerated by the adherents of wholesale torpedoing.

The chancellor said that insistence on an unrestricted submarine warfare would cause war between Germany and the United States and that the results of unlimited torpedoing would not justify such a policy. Elaborating this point the chancellor is quoted as saying that Germany could not effectively blockade England nor cut off England's food supplies.

FORD SUES CHICAGO PAPER FOR MILLION

Auto Maker Charges That Tribune Called Him an Anarchist.

Chicago, Sept. 7.—Suit for $1,000,000 was filed by Henry Ford, the Detroit manufacturer, against the Chicago Tribune, in the United States district court here today.

Mr. Ford asks for personal damages as compensation for an editorial printed in the Tribune June 23, which it is charged called Ford an "anarchist."

FIGURES HAVE GROWN.

Detroit, Mich., Sept. 7.—It was announced here today that Alfred Lucking, personal attorney for Henry Ford, the manufacturer, is in Chicago to file suit for $500,000 in Ford's name against the Chicago Tribune. Mr. Ford asks personal damages as compensation for an editorial printed in the Tribune which it is charged, called Ford "an anarchist."

The editorial was printed more than two months ago. According to the announcement which came from Mr. Lucking's office the word "anarchist" was used in the headline of the editorial." The editorial itself, censured Mr. Ford's ideas and methods. It was learned that Ford has had the suit under contemplation for several weeks. The papers were not completed before Mr. Lucking left Detroit last night. [illegible]

JUDGE SENDS CHECK TOWARD THE FUND

Judge R. K. Erwin, of the supreme bench, has forwarded a check for $10 to the committee in charge of receiving funds for dependents of soldiers who went to the border. This is the second donation coming from Judge Erwin.

W. N. Ballou, secretary of the committee handling the soldier fund, says that the second month's payment toward the fund is now due and that letters will have to be sent out unless more money is forthcoming.

STRIKE FAILS TO HIT HARD

Street Railway Break in New York Has Not Yet Tied Up the City.

SUBWAY AND L LINES CENTER OF TROUBLE

Figures on Number of Men Out Vary in Estimates from 2,000 to 9,000.

New York, Sept. 7.—A strike was inaugurated on the subway and elevated lines and several surface systems of the Interborough Rapid Transit company today, but up to noon the city appeared only slightly affected. Union leaders who demand abrogation by the company of the so-called "master and servant" contracts binding the employes not to ask wage increases for two years, claimed that 9,000 men had walked out, including 4,000 on the subway and elevated systems.

Traction officials asserted that not more than 2,000 men had quit and with the aid of strikebreakers the company was maintaining normal schedules on subway and "L." The "green car" system, operated by the New York Railways company, was chiefly affected apparently not more than 30 per cent of these surface cars running.

Only in Manhattan and Bronx.

Except in Manhattan and the Bronx boroughs no railway lines were affected. Meanwhile traction officials admitting "the gravity of the situation is such that at any moment a crisis may arise." were providing stocks of provisions for the strikebreakers, many of whom have come from other cities.

(Continued on Page 11, Column 6.)

YOUNG DEMOCRATS OF FIRST WARD ORGANIZE

Harry Hilgemann is Principal Speaker at Meeting Wednesday Evening.

Harry Hilgemann, attorney, was the principal speaker at a meeting of the First Ward Young Men's Democratic league held Wednesday night at democratic headquarters. He spoke at length on the present administration and explained why, for the first time in a generation, the government at Washington had proven it was for the public.

Harry Muller, who is leading the organization of young democrats in Allen county, also gave an address.

A committee has been appointed to select club rooms and much enthusiasm was shown by those present over the prospect of having a permanent organization.

Election of Officers.

There was an election of officers as follows: Byron Parrot, secretary, and Clifford Gardner, treasurer. Herman Martin, leader of the First ward quartet, has been selected by the chairman of the campaign songs committee, to look after the work in the First ward. Alvin Bullerman, captain of the First ward, presided.

The First ward quartet consists of Herman Martin, Owen Romick, Harry Rosselot and Walter Rosselot. They sang several selections at the meeting and are proving a prominent part of the campaign.

Meeting at Huntertown.

A meeting of Perry and Eel River township democrats will be held in the Woodmen's hall at Huntertown Saturday night. An organization will be formed. Guy A. Colerick, attorney, will speak. There is much enthusiasm over the Huntertown meeting, they having notified democratic headquarters in Fort Wayne of their intention of holding the meeting. Many party workers from Fort Wayne will attend the meeting.

There was a meeting of the Eighth ward young democrats Wednesday night and plans were taken up for organizing [illegible]

15,000 TO BE MUSTERED OUT

Order Applies to Guardsmen Recently Ordered to Return from Border.

OTHERS TO REMAIN THERE FOR PRESENT

Fort Wayne Company Does Not Come Under New Release Provision.

Washington, Sept. 7.—The fifteen thousand guardsmen returned from the border by the recent order of the war department were today ordered mustered out of the federal service. The guardsmen remaining on the border stay there for the present.

The war department official announcement was made in the following statement:

"The secretary of war directs that all the organizations of the national guard in the federal service recently ordered from the border to their respective mobilization camps be mustered out of the federal service as soon as practical and returned to the normal statute of national guard troops except in the case of the Fourteenth New York regiment, which is to be held in service at its mobilization camp pending the prevalence in that regiment of para-typhoid

"As soon as it can be safely done this regiment also will be mustered out. Similar precaution should be taken with any other organization returning from the border suffering from any infection or which is under suspicion of being infected. The troops affected are three regiments from New York, two from New Jersey, one from Maryland, two from Illinois, two from Missouri, one from California, one from Oregon, one from Washington and one from Louisiana. These units comprise in the aggregate about 15,000 national guardsmen.

The plan for the mustering out of the regiments will be executed under the various departmental commanders within whose jurisdiction these organizations are placed. In many instances, where there is no reason to hold them because of disease affection, the mustering out will be done immediately. It is expected that all the organizations except the Fourteenth New York will be mustered out as soon as the necessary routine is concluded. The Yale battery mobilized at Tobyhanna, Pa., was ordered to Niantic, Conn., where it will be mustered out.

The regiments affected by the order are: Second, Fourteenth and Seventy-first New York infantry; First and Fourth New Jersey infantry, Fourth

(Continued on Page 2, Column 5.)

PENSION INCREASE FOR WIDOWS PASSES

Senate Approves Bill for $20 a Month to Those Above 70 Years.

Washington, Sept. 7.—A bill giving to widows of officers or enlisted men who served in the civil or Mexican wars or the war of 1812, and who have reached the age of 70 years, a pension of $20 a month instead of $12 a month was passed today by the senate. It already has passed the house. Widows of civil war soldiers dropped because of marriage to another person are restored to the roll by the bill.

The brief debate on the bill did not disclose the addtional cost to the government.

Shipping Bill Signed.

President Wilson today signed the shipping bill. It authorizes government organization of a corporation or corporations with capitalization of not more than $50,000,000 to buy or lease ships and put them in trade if they cannot be leased for operation to private capital.

Charles D. Mahaffie, of Portland, Ore., was nominated by President Wilton today as solicitor of the department of the interior.

WOMAN'S ATTORNEYS REPUDIATE HER TALE

Chicago, Sept. 7.—Attorneys for Mrs. Iva Barnes, held in connection with the death of her husband, James R. Barnes, Chicago agent of a New York firm who was shot down in Washington park Tuesday night, today repudiated the woman's alleged confession to the police.

Department detectives made public an admission, attributed to Mrs. Barnes, that she had killed her husband as the result of a quarrel following an attempt to patch up differences which were [illegible]

ALL MOVE TO ASBURY PARK

White House Executive Offices to Be Transferred Tomorrow.

NEAR PRESIDENT ON HIS VACATION

Wilson's Campaign to Be Made from Front Porch at Shadow Lawn.

Washington, Sept. 7.—All arrangements were completed today for the transfer of the executive offices of the white house from Washington to Asbury Park, N. J., tomorrow. For the first time since Mr. Wilson became president, a complete staff of secretaries, clerks, telegraph operators and other attaches will accompany him on his vacation. For the last three summers he has spent short periods at Cornish, N. H., but then he took only his personal stenographer with him. Although President Wilson plans to spend most of his time at Shadow Lawn, the estate at Long Branch, N. J., he will go to Asbury Park as often as necessary to visit the executive offices and attend to public business. A suite of rooms has been engaged in a modern office building there and office furniture from the white house has been sent already.

The president will receive many of his political visitors at Shadow Lawn, and the broad porch from which he delivered his speech of acceptance is expected to be the scene of frequent receptions to delegations of democrats from different states. Because of Mr. Wilson's decision to make only a few political speeches away from Shadow Lawn, his campaign will be of the front porch variety.

President Wilson will have with him during his stay at Shadow Lawn, Mrs. Wilson, Miss Helen Woodrow Bones, his cousin, the Misses Lucy and Mary Smith of New Orleans, also cousins, and Dr. Cary T. Grayson, the white house physician, and Mrs. Grayson. Secretary Tumulty has a cottage at Asbury Park, near the executive offices. Secretary and Mrs. McAdoo, who have a cottage at Spring Lake, only a few miles away, will be frequent visitors.

Mr. Wilson plans to leave here tomorrow afternoon for Atlantic City, where he will speak tomorrow night before the convention of the National Women's Suffrage association. After spending the night in a hotel there he will go by motor to Shadow Lawn, to remain until Sept. 20, when he goes to St. Louis to speak to a convention of underwriters.

FREEDOM FOR LABOR MEN.

Six to Be Released at Chicago Under Bond Totalling $40,000.

Chicago, Sept. 7.—Six labor officials facing terms of from one to three years in the state penitentiary as the result of their recent conviction in the so-called labor conspiracy trials in Judge Kickham's district court, were today to leave the county jail, where they have been held without bond for about six weeks. The appellate court yesterday sanctioned their release on bonds totalling $40,000.

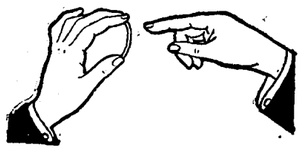

We Make Them

Those comfortable curved lenses (in white or color) that afford the eye every protection.

They look and feel "made for you."

Glasses, including examination, $1.50 up.

MEIGS EYESIGHT SPECIALIST

1012 Calhoun St.—Lyric Theatre Bldg.

GET THE MONEY

now, that you need, but, if not now, get it from us when you do need it.

Our confidential and considerate way of making loans will suit you.

We advance you any amount from $5 to $100 on your own note, if you are a householder or have a steady position.

Interest 2%—small charge for papers and services.

Rates Guaranteed by Our Bond to the State.

You repay as you can by the week or month. This makes you independent of friends and is private, convenient and economical.

Loans Made in Towns on Steam or Interurban Roads.

INDIANA LOAN CO., Suite 211-212—Second Floor Shoaff Bldg. —Established 1893—

AUTO THIEVES ARE HELD FOR TOLEDO

Automobiles Sold at Grabill Belonged to Health Department.

Carl Hornback and Edward Schemenauer, both of Sandusky, Ohio, confessed auto bandits, are held under $1,000 bond, for further investigation of their case, in which they stole two Ford machines from the Toledo health department and later sold them at Grabill.

Their hearing was set for September 14 in police court, Thursday morning, by Attorney Charles Ryan, who acted as special judge in the absence of Judge Kerr. The young men will be returned to Toledo for final trial.

Louis Latker, clothier, 1004 Calhoun street, caused the arrest of the two men when he doubted the validity of a check for $75 which they presented as payment for two suits of clothes, Wednesday. Latker telephoned to Eli Conrad, farmer, at Grabill, about the checks and Conrad said the check was good but that he had dated the paper September 16, because he feared that there might be something wrong with the automobile which he had bought for that amount. The young men had erased the one and made the check read September 6.

Latker notified police. When Hornback and Schemenauer returned to the store for their suits, which were being altered, they were detained by officers. The young men seemed confused and were taken to the station.

Hornback made a confession at once when he was questioned in the office of Chief Lenz. He said they had taken the one automobile on Monday and had sold it on Tuesday to Conrad at Grabill. The other machine, which had been sold to Allen Hurst for $40 two weeks before, they had also taken from the streets of Toledo. Both cars belonged to the Toledo health department.

Both machines were brought to Fort Wayne by police from Grabill on Thursday morning. They will be held at the station until Toledo authorities come for them.

Hornback and Schemenauer said they had never stolen anything until two weeks ago when they decided that Ford cars were too easy to take and dispose of to leave standing along the city curbs.

SENATORS NEAR BLOWS IN ANGRY DISCUSSION

Corrupt Practice Bill Debate Approaches Stage of Fisticuffs.

Washington, Sept. 7.—"If the senator charges that this is a violation of the law he has sweetbreads for brains," was the exclamation hurled at Senator Curtis, of Kansas, republican, by Senator Ashurst, of Arizona, democrat, in a debate on the Owen corrupt practices act in the senate yesterday afternoon.

The remark by the Arizona senator followed the reading by Senator Curtis of a letter written by Ashurst to a constituent reciting his record as a basis of support. Curtis said he understood that 70,000 of them had been franked out by Ashurst in violation of the privilege.

Calling Senator Curtis the "Pharisee from Kansas" and brushing aside several chairs, Senator Ashurst strode across the center aisle and shook his finger under Curtis' nose. Senator Smoot, seated just between the two, moved back in mock alarm as Ashurst approached. Senator Curtis smiled, but kept his seat.

A little later Mr. Ashurst turned on Senator Penrose, who said he had noticed a "copper lobby" around the capitol whose members had been talking with the Arizona senator.

"If," said Mr. Ashurst, "the senator means to say that my vote has been influenced by a copper lobby or any other lobby he lies." Several senators objected to this language, and Senator Ashurst after explaining he had said "if" agreed to withdraw his remark.

MARSHALL IN EVERY SECTION OF INDIANA

Indianapolis, Sept. 7.—Vice President Thomas R. Marshall will make one speech in each of the thirteen districts of the state in his campaign for reelection, according to announcement made at the democratic state headquarters today. The itinerary has not been completed, but it includes the arrangement for closing the campaign on Nov. 4, with a speech at Fort Wayne. Other speaking dates tentatively set for Mr. Marshall follow:

At Terre Haute, September 15, which is the day following his notification ceremonies here, at Jeffersonville and New Albany, September 16; at Decatur, September 17; at Richmond, September 22; at Columbus, September 23; at Crawfordsville, September 25; at Vincennes, September 26; at Evansville, September 27. It is expected the remainder of the itinerary will have been completed within a few days.

Free Moving Pictures every night, Robison Park. 4-8t

GOING RIGHT BACK AGAIN.

Chicago, Sept. 7.—Two members of the Chicago Teachers' federation who were dropped from the rolls by the school board last June, are going back to school once again today, according to Mrs. Ida L. M. Fursman, president of the organization. Mrs. Fursman herself remained at school until 10 o'clock yesterday morning when the children she had taken in charge mysteriously disappeared from the room, while she was [illegible]

WEATHER MAN SHOWS EVERY TRICK OF ART

Hail and Rain Cause Damage in Many Sections of Indiana.

Indianapolis, Ind., Sept. 7.—Scattered storms, with nearly every trick of the weather man's art, caused widespread damage in Indiana yesterday, rain and hail being dashed upon several counties by a wind which approached a cyclone. Indianapolis shared in a heavy downpour, but little wind accompanied the rain and no material damage was reported.

The greatest damage reported was in Jefferson and Blackford counties, where the loss from wrecked buildings and crop damage amounted to thousands of dollars. At Madison the wind was the highest in twenty-five years. Hail caused immense loss to corn and tobacco growers. In two hours the rainfall was 3.08 inches, resulting in washouts on the Pennsylvania railroad which delayed trains.

The loss in Blackford county from an early morning storm was estimated at $70,000. Crops suffered from the downpour, while the wind unroofed a factory and several buildings in Hartford City and put a new cluster lighting system there out of commission. Hail also accompanied the storm in that region.

Counties in the northern part of the state were among those reporting damage, considerable property loss resulting near Rochester. The storms seemed to originate in the north and swept to the Ohio river, but many counties did not receive a drop of water.

EXPECT A PRICE DROP AS JURY PROBE OPENS

Chicago, Sept. 7.—The federal investigation into the causes of the prevailing high prices for fruit and vegetables was expected to begin today with the organization of the federal grand jury which was impanelled yesterday. Simultaneously with the announcement of possible criminal proceedings as the result of the investigation came the announcement of commission merchants and retailers that they expected prices of many fruits and vegetables to return soon to the level of last summer. This, it was said today, would mean a drop of 50 per cent or more for some products.

WANTS CENSOR FOR MOVIES.

Anderson, Ind., Sept. 7.—Mayor J. H. Mellett is quoted as favoring passage by the city council an ordinance creating a board of censors for the supervision of motion picture films in local theaters. He is said to have declared that some of the films being shown here regularly are demoralizing to children. It is understood that an ordinance measure will be introduced at the next meeting of the council providing for creation of the proposed board.

UNHURT IN FALL.

David Rahe, aged three years, son of Mr. and Mrs. Frank Rahe, 2336 Fairfield avenue, fell from the second story of the family home to the ground Wednesday afternoon. He cried a few minutes but then went out in the yard to play as usual. He is the namesake of his granfather, Col. David N. Foster.

BELIEVES IT SUICIDE.

Aetna, Ind., Sept. 7.—That Mrs. Ida Kent, 30, wife of Mayor Hugo Kent, who was found dead in bed, having been shot through the heart, committed suicide is the opinion of Deputy Coroner Evans, of Lake county, who investigated. She is said to have been despondent over ill health.

Majestic Theatre

TO-DAY, FRIDAY AND SATURDAY WITH MATINEE EACH DAY

"Twilight Sleep"

Painless Childbirth, A Boon to Motherhood.

Women Only

Lecture By MRS. ROBERT B. LIGGETT

Open Discussion from Audience ALL SEATS 25c.

PALACE 2:30 and 8:15 Today

Keith Vaudeville—Gus Edwards' School Boys and Girls; John & Winnie Hennings, Kill Care Couple; Bert Kenny in "Nobody With Me;" Erwin & Jane Connoly Sketch, "Sweethearts;" Lewis & White, Singing Comedienne; Lun & Analeka, Hawaiian Entertainers.

NOTE—Special Children's Dime Matinee Saturday to see Gus Edwards' Kids—Opening date for children to attend shows.

Daily Dime Mats., Evenings, 10c, 20c, 30c, 50c.

Temple Theatre

TODAY TEMPLE STOCK COMPANY —In— W. A. Brady's New York Success "SINNERS"

Entire Company of New York People.

Matinees Tuesday and Saturday. Prices, 10c and 20c.

Popular Prices....10c, 20c and 30c

Next Week—Willard Mack's "KICK IN"

Order Your Seats Now.

A Sale of What Is Left

Our Great Half Price Sale closed last Saturday night and it has been the greatest sale we have ever known. This week we placed on sale the new fall clothing, hats, shirts, ties, etc.

During the Next Two Days

we will sell what is left of our spring and summer stock, and while you are here picking up some of the following values, we will take pleasure in showing you the new fall styles.

A Few of the Things That Are Left

Any 50c Four-in-Hand Tie will go this week at 10c

Your Choice of any Man's or Boys' Straw Hat in the Store, special for 20c

Any Covert Top Coat in store will go at $8.75

400 Childs' snappy Vestee Wash Suits, regular 59c to $1.25 values, to clean up at 15c

200 Child's 50c and 75c Wash Hats, to clean up 15c

150 Water-proof Slip-ons will be sold for $2.00

Your choice of any Man's or Young Man's Half Price Suits, to clean up, at $8.75

Any Auto Duster, $4, $5 or $6 value, will go at $1.50

And many other odds and ends to clean house. Not over three of any one article to a customer.

Bring the boys and visit our Children's Department. We have the greatest showing of children's fall suits in the state.

This Is the Store That Does Things

Patterson-Fletcher Co.

HALICZ UNDER BOMBARDMENT

(Continued from Page 1).

cupied the railway lines between Halicz and Semikovitze and Wodniki.

In the fighting in eastern Galicia yesterday the announcement says the Russians took 5,600 more prisoners.

GERMAN REVERSES AT VERDUN.

French Capture First Line Trenches Before Beseiged City.

Paris, Sept. 7.—The French have captured the German first line trenches over a front of one mile on the Verdun front, the war office announced today.

The breach in the German line was effected on the front northeast of Verdun between the Vaux-Chapitre region and the town of Chenois. The French took 250 prisoners.

Turtukai, a fortified Rumanian town on the Danube about fifty miles southeast of Bucharest, has been evacuated by the Rumanians, according to the Russian official statement issued today.

The French aerial service took an active part in the recent actions on the Somme front says a French official statement. In air fights yesterday two German machines were brought down by French pilots and four other German aeroplanes were forced to descend in damaged condition.

UPHILL WORK NEARLY OVER?

British Say Capture of Ginchy Is Only Remaining Difficult Task.

With the British Army in France (Via London), Sept. 7.—(4:50 a. m.)—The British feel that their uphill work in this latest offensive is over with the exception of the taking of Ginchy. For over two months now their fight has been one to gain high ground over the broad commanding front. Guillemont, now in their possession, is the last of the old second line trenches and from the Somme to Thiepval the Germans now have been blasted out of their old positions.

"This is not the only point in our favor," said a British staff officer. "The Germans chose their ground when they built this line of fortifications which they considered by their own admission to be invulnerable. When the British first smashed through, the Germans said that we were in a sack. So we were, in one sense. But we had to make an opening in that solid line of defense as a start in our plans. We knew the hardest work would come after the great main attack, and this is so far accomplished that it is the Germans now who are in a sack."

The British and French success this week had an extraordinary effect on both armies. The ability of the French to make a second drive over the broad front, and the same sector as that of the big offensive of the first of July, brought conviction to the professional skeptics.

"Go over and see the French," said the British officer, "if you want to see an army with its head in the air."

Not even the weather can dampen the high spirits of both armies. The rain has been of the persistent pitchfork, chilly autumn style. Men who came out of the trenches plastered with chalky clay, who had been charging under a weight of sixty pounds equipment and then lying in miniature ponds made by shells, or on the wet earth digging and wallowing in the mud, say Guillemont is taken and that pays for their hardships.

Whether private in his shelter tent or general in his automobile, if you ask them that old question, "When do you think the war will be over?" you get no opinion of any possible conclusion short of next summer.

HAND-TO-HAND FIGHTING.

Germans Beaten Back in Attempt to Retake Leuzee Wood.

London, Sept. 7.—A German attempt to regain possession of Leuzee wood on the Somme front last night led to hand-to-hand fighting with the British. The war office announced today that the Germans were beaten back.

A Zurich dispatch says that on account of the violent opposition with which the Hungarian government is meeting in parliament, measures have been taken to end the session if the situation becomes more aggravated. Premier Tisza, the dispatch says, informed the leaders of the opposition parties that he had procured from Emperor Francis Joseph a decree proroguing parliament [illegible] mulgate it if the attacks of the opposition should become too violent.

RUSSIANS OCCUPY PASS.

Bucharest, Sept. 6.—(Via London, Sept. 7.)—Rumanian troops have occupied Gyergyo-Ditro-Orsova pass on the northern and northwest frontier of Rumania, says the official statement issued by the Rumanian war department today. Seven guns, a number of machine guns and important food stores were captured from the Austro-Hungarians. German and Bulgarian forces having received numerous reinforcements, continue to attack with great violence the Rumanian fortress of Turtukia. The garrison of the fortress is ceaselessly counter attacking, the Rumanian statement says, and the losses on each side are said to have been serious.

OVER 20,000 RUMANIANS TAKEN.

Bulgarian and German Victory at Turtukai Was Notable One.

Berlin, Sept. 7.—More than 20,000 Rumanians were taken prisoner when Bulgarian and German troops captured the Rumanian fortress of Turtukai, says the official statement, issued today by the German headquarters.

The official statement says that in the capture of the Rumanian fortress more than 100 guns were taken.

15,000 TO BE MUSTERED OUT

(Continued from Page 1.)

Maryland infantry, First and Second Illinois infantry, First and Third Missouri infantry, Fifth California infantry, Third Oregon infantry, Second Washington infantry and First Louisiana infantry.

The Fort Wayne company on the Mexican border was not among those ordered home, but the muster-out order affects several Fort Wayne students who are members of the Purdue battery.

BIG PUNCH IS STRICKEN OUT

(Continued from Page 1.)

Others Agreed To.

Other senate amendments clothing the president with retaliatory power against interferences with American commerce and embargoes on American goods to foreign nations were agreed to. They have the sanction of the state department, while the Phelan amendment did not.

The conference then approached the wine tax and dyestuff tariff, which became the principal stumbling blocks. Majority Leader Kitchin moved to strike out the senate amendments increasing the duties on coal tar, medicinal derivatives and flavoring extracts. There was no fight, however, on the increases in the rates on intermediate and finished dyestuffs.

The conference eliminated the $300,000 continuing appropriation for the tariff commission. Three hundred thousand dollars was retained for 1917, but as the bill now stands the appropriation for future years was eliminated. The house managers yielded the demand for restoration of the tax on copper when the senate conferees threw out the stamp tax. The income, inheritance and corporation stock taxes as fixed in the senate bill were approved.

Some Tentative Action.

Tentatively the conferees had agreed to eliminate senate proposals for stamp taxes on various kinds of commercial papers and steamship and Pullman tickets, to abandon the house provision for tax on copper refiners and to increase from ten to twelve and a half per cent. the net profit tax on munitions manufacturers in order to raise $5,000,000 additional, which the stamp tax would have supplied. The continuing appropriation for the tariff commission was also said to have been stricken out. Revision of the wine tax schedule and the Phelan amendment authorizing retaliatory action on foreign governments which discriminate against American trade, was being considered by the conferees, it was said.

Among the provisions whose retention it was thought would be recommended, are the license tax on corporation stock, increased duty on dye stuffs, higher income and inheritance taxes, tariff commission and the retaliatory steps against foreign ships. Senator Owen was intent today on continuing his fight for the [illegible] bill [illegible] marks yesterday after the senate had voted to take up the bill.

Pending the revenue bill report the conferees on the general deficiencies bill were holding up their recommendations.

No Protest Made.

Secretary Lansing said today no protest had yet been made by any foreign government against the trade reprisal provisions of the revenue bill, although the legislation has been discussed informally with the British ambassador, Sir Cecil Spring Rice. The ambassador conferred again today with Mr. Lansing.

The American embassy at London cabled today that the British foreign office will give special consideration of difficulties where large amounts of tonnage are not involved in the negotiations of the department to secure elimination of certain Americans from the "blacklist" the statement was officially described here as not related to or the results of the retaliatory legislation. It relates to individual negotiations.

SOME ENGLISH COMMENT.

London, Sept. 7.—Commenting on the amendment to the revenue bill passed by the United States senate Tuesday night, empowering the president to retaliate against interference with American commerce, the Manchester Guardian says that although those who see in it no more than a flourish, having a special virtue on the eve of election, may be "right," nevertheless we should do well to note two things.

"First, these reprisals are directed against the allies and primarily against ourselves; second, they are popular in America."

The Guardian considers it is not generally realized here how strong a sentiment has been aroused throughout the United States by the blacklist policy and interference with mails and asks, "Is the foreign office convinced these practices of ours are so useful as to counterbalance the weakening of American sympathy they involve, or that they cannot be modified so as to meet American objections without seriously impairing any utilities they may have four ourselves?

STRIKE FAILS TO HIT HARD

(Continued from Page 1.)

If the carmen can carry out their threats to halt surface as well as subway and elevated traffic, New York faces the biggest and most vital strike in its history. The geographical formation of Manhattan is long and narrow—the wide distribution of population of the greater city and the concentration of the business makes New York peculiarly susceptible to any interruption of street car traffic.

When the workers of the city started for their places of employment today the Amalgamated Association of Street and Electric Railway employes which is conducting the strike, had been unable to tie up the subway and elevated lines, but had succeeded in crippling some of the most important surface lines.

With Aid of Strike-Breakers.

With the aid of nearly 3,000 strike-breakers and under police protection the Interborough Rapid Transit company was running its trains on subway and "L" almost on normal schedules. The strike of the Interborough employes has spread, however, to the carmen of the New York Railways company, which operates all but two of the important surface lines in the boroughs of Manhattan and the Bronx. Lines in Brooklyn in the system of the Brooklyn Rapid Transit company are thus far at peace.

Approximately 18,000 employes are affected. The immediate cause of the strike is the refusal of the Interborough company to release the men from an agreement to seek further improvement in working conditions for a period of two years after the advance in pay which the men received last month. Behind these demands, however, is a contest over the unionization of the street car workers of the city, among whom the amalgamated association has gained a strong footing only during the last few months.

The traction chiefs declared they could maintain service on the subway and elevated lines, but expressed fear that police portection would not be adequate to enable them to keep the regular number of surface cars running.

The public service commission has started a general investigation of the strike and subpoenaed the president and general manager of the Interborough company and officers of the employes' unions to appear before the commission [illegible] being bombarded with stones and bottles, thrown from roofs, were reported to the police shortly before 9 o'clock. Reserves rushed to the scenes of disorder entered the buildings and chased from the roofs gangs of men said to have been seen carrying missiles. At 9 o'clock the Interborough reported that express and local trains were running on normal schedule on both subway and elevated lines and with but few changes from the regular crews.

CHICAGO POLICEMAN HELD AS AUTO BANDIT

Motorcycle Cop and Chauffeur Charged by Two With Holdup.

Chicago, Sept. 7.—Policeman Fred Hague, of the motorcycle squad, was held in $10,000 bonds yesterday as an auto bandit. He lives at 5466 University avenue, and is unmarried.

James J. Flynn, a chauffeur, 1612 East Fifty-third street, arrested with Hague also was held. He is a son of Policeman Edward Flynn.

The two men are accused of beating and robbing Solomon H. Goldberg, of 811 Drexel square, and Mrs. Henry M. Bennett, 5008 Harper avenue. They admit having struck Goldberg after his automobile blocked the path of their machine, but deny having robbed him or Mrs. Bennett.

Story of Accuser.

When Hague and Flynn were arraigned before Judge Gemmill, Goldberg, who is president of the Hump Hairpin company, 1732 Michigan boulevard, told the story of the beating and the alleged robbery.

"Mrs. Bennett and I were riding in my auto Saturday night," Goldberg said. "We stopped the machine at Fifty-fifth street and Lake Park avenue, where the paving is torn up.

"While the machine was standing there another machine, in which Hague and Flynn were riding with a woman, approached. The men shouted at me to get the machine out of their way and cursed me. Flynn jumped out of his machine and leaped onto the running board of my car and struck at me. I drew a revolver and drove him away.

"They followed us to Mrs. Bennett's residence, where both men got into our auto and beat me and Mrs. Bennett. Then they drove away, and I found that my pocket was torn out and $65 I had was gone. Mrs. Bennett's diamond ring, valued at $190, had been torn from her finger and also was missing.

"The men tried to jerk a gold chain from Mrs. Bennett's neck, but it broke and fell down her waist. It was a brutal attack."

Other Side of Story.

"Goldberg did not display any weapon nor did Flynn or I make any attempt to attack him in Lake Park avenue," Hague told Captain Lavin. "As his machine was being driven away he sneered at Flynn, who got mad and followed to Fifty-first street, where Goldberg stopped his machine. Goldberg stood on the running board and showed a chief's staff star and said he was a 'plain clothes man.' Then Goldberg drew the revolver. Flynn shouted to me and I went over and knocked the revolver out of Goldberg's hand. It was just a fight. There was no robbery.

Ellsworth Fox has been confined to his home with a bad case of tonsilitis.

Court of Honor, No. 242, will hold its annual election of officers Friday night. The lodge meets in the hall at 207 East Main street.

The Turner ladies will give a pedro party Friday afternoon at their hall on West Superior street.

—BRING US YOUR—

KODAK

Films for Finishing and Enlarging

M. L. JONES. 112 W. WAYNE ST.

ROGERS

DESIGNS JEWELRY

SEELBERG'S
126 E. BERRY ST. FT. WAYNE

DOLLAR DAY
FRIDAY

—A "Clean-Up" of summer wearables.
—Bring your dollars and come in Friday. They will do triple duty.
—Here is a partial list. Come early.

DOLLAR BARGAINS

Choice of 100 Wash Skirts, value to $3.50. Gabardine, sport stripes, poplin, etc $1
Choice of 75 Wash Dresses, value to $7.50. Voile, linene, lawn, etc ....
Choice seven Fiber Silk Sweater (small sizes).......
Choice six Cloth Coats, (small sizes) ....
Choice eight Linen and Palm Beach Coats.......
Choice four Cloth Suits (checks, value to $15.00).......
Choice twenty dozen fresh, crisp white wash Blouses $1.25 value (two for one dollar) ....
Choice dozen cloth skirts, values to $5.00.......
Choice two dozen Silk Waists, (odds and ends) ....
Many other bargains too numerous to mention.......

NEW FALL MERCHANDISE ARRIVING DAILY

We have been complemented by everybody who has looked at our advance showing of Fall merchandise. Never before have the styles been so nicly adapted to every figure, and age. We cordially invite your inspection.

"HANDSOMEST CANDIDATE" IS SNOWED UNDER BY CALIFORNIA VOTERS.

Governor Hiram Johnson, at top, who won senatorial nomination from Willie Booth, at right, 'handsomest candidate."

Sacramento, Cal., Sept. 7. The fatal "press agent beauty" of Willis Booth, citizen of Los Angeles, proved his undoing in a race with Governor Hiram Johnson for the republican United States senatorial nomination in California.

Johnson has secured the nomination by an overwhelming majority.

Early in the campaign Booth's press agent "pulled the prize bloomer" of western politics when he wrote the following description of his candidate, evidently intended to appeal to feminine voters:

"He'll make one of the handsomest senators ever sent from California. He is tall and straight, of graceful and powerful build. His keen but friendly gray eyes enliven a set of fine features. He is cleanshaven, his hair is gray, and his skin is a healthy olive."

Johnson used this "beauty talk" with effect in his campaign and it became the joke of the state.

Men and women voters alike showed their disinclination to send a man to the United States senate, whose chief qualification, according to his own press agent, was his personal beauty.

They voted for Johnson, who makes no claims to being an Apollo, but is a man of brains, masculine and progressive.

FOR SALE—10 shares First National Bank Stock. 1-24-tf C. F. PFEIFFER.

G.R.&I. ROME CITY SUNDAYS
(SYLVAN LAKE) ONLY
$1.00 ROUND TRIP—CHILDREN, 50c.
Leave Ft. Wayne 7:00 a. m. | Leave Rome City 5:19 p. m.
Arrive Rome City 8:14 a. m. | Arrive Fort Wayne 6:35 p. m.
Tickets Good Only on These Trains Sundays.

ELECTRIC CURRENT FOR
Light, Power and Heat
"The Electric Light Co."
Light and Power Dept.
Fort Wayne & Northern Indiana Traction Co.
PHONES 298-299. 1025 CALHOUN ST.

We Furnish THE HOME on EASY Payments
PICKARD HOUSE FURNISHING CO.
[illegible]

NEWS OF FORT WAYNE'S NEIGHBORS

FORMER BLUFFTON MAN BLEW OFF HIS HEAD

J. D. Brown, Well Known in Wells County, Commits Suicide in California.

Hartford City, Ind., Sept. 7.—In a letter received by Mrs. Ella Reasoner, of East Main street, from her son, Dr. Charles Reasoner, word of the death by suicidal shooting of J. D. Brown, a civil war veteran and former resident, is told. Brown shot his head off with a shot gun on the night of August 31, at his home in San iDego, Cal., the letter states.

Bluffton, Ind., Sept. 7.—James D. Brown, the victim of the suicidal act, lived in Bluffton a good many years ago, and while a resident here he served as a member of the city council. He moved from this city to Hartford City.

AGED MINISTER DEAD.

Rev. Thomas E. Lancaster Passes Away at Son's Home in Logansport.

Columbia City, Sept. 7.—Rev. Thomas Edward Lancaster, father of Charles E. Lancaster, of this city, and Fred Lancaster, of Logansport, died at the latter's home Tuesday evening at 7 o'clock, after an illness of several days' duration. He had attained the remarkable age of 90 years, 2 months and 23 days, and his passing was due to a general wearing out of a body that had experienced years of service and activity. Death came peacefully and he quietly passed into the eternal sleep.

HOARD CHILD IMPROVES.

Columbia City, Ind., Sept. 7.—Kellis Hoard, of Washington township, spent Tuesday evening in Fort Wayne at the Lutheran hospital, where he visited his five-year-old niece, Alice Hoard, daughter of Mr. and Mrs. Charles Hoard, of Washington toynship, who was taken Saturday to the hospital and operated upon by Drs. H. A. Duemling, of Fort Wayne, and O. W. Grisier, of this city, for appendicitis. The appendix, though causing trouble only twenty-four hours, had in that time became ruptured, but the little girl rallied nicely from the operation and will be able to return home in the usual course of time.

RUNS NAIL IN FOOT.

Columbia City, Ind., Sept. 7.—While climbing over a fence Wednesday morning, Allie Baker, of Washington township, ran a large nail through his foot. The nail penetrated the foot in front of the ankle and protruded an inch through the bottom of it. He was unable to pull it out, so he had to walk to the house, a short distance, and by the use of wire pinchers removed it. It was very painful, and Dr. White was called. Every precaution is being taken to prevent blood poison, but he will have a very sore foot.

AGED COUPLE SEPARATE.

Huntington, Ind., Sept. 7.—The short-lived romance of Charles Farrar and Clara Shaughnessy, both past 75 years of age, came to an end in the circuit court when Judge S. E. Cook granted her petition for a divorce. Her maiden name was restored and she was granted $10 attorney fees and Farrar was ordered to pay the costs. The couple were married last spring and within a few days Mrs. Farrar filed a suit for divorce. The marriage attracted unusual attention because of the age and prominence of the parties.

PRUNING KNIFE USED.

Huntington, Ind., Sept. 7.—The county council met in the regular September session and went over the estimates of the county officials and commissioners of expenses for 1917 for the first time. The council had its pruning knife out and made cuts wherever it thought there was any chance that any part of this year's funds would be left over. The excuse for doing this was that the councilmen could come back as they did last July and make additional appropriations if it was necessary.

WILL VOTE SEPT. 29.

Columbia City, Ind., Sept. 7.—The board of county commissioners of Whitley county, in session Wednesday, decided to call an election for Columbia township for voters outside the corporate limits of the city, to determine at the polls whether or not they desire a saloon, or road house, in their territory, and the date for the holding of said election was set for Friday, Sept. 29.

DEFEATED BY TWO VOTES.

Albion, Ind., Sept. 7.—At a special election held in Noble township for a three mile stretch of free gravel road, the voters defeated the proposition by two votes. Apparently people of Noble county are not much in favor of good roads, as several such improvements have been turned down in various townships during the summer.

LARGE BARN BURNS.

Decatur, Ind., Sept. 7.—A large barn, belonging to Leonard Deist, living one mile north of Poe, was struck by lightning at eight-thirty o'clock last night and completely destroyed. The barn contained forty tons of hay, a wagon and harness, but the stock and horses were saved.

INJURIES ARE SERIOUS.

Huntington, Ind., Sept. 7.—Clyde Smith, of Union township, is reported seriously ill from injuries he suffered last week when his wagon upset. He was internally injured and serious complications have developed.

MAY LIFT QUARANTINE.

Columbia City, Sept. 7.—The two children of William Goudy, suspected of having infantile paralysis, show no further symptoms of the disease and the home will probably be released [illegible]

DOLPH MUST MAKE PAYMENTS OR QUIT

Judge Cook Sets September 16 as New Sale Date—Promoter Is Back $6,000.

Huntington, Ind., Sept. 7.—Judge S. E. Cook, in winding up the first day of the September term of court, issued an ultimatum to Fred A. Dolph, the Chicago promter who purchased the short line last spring with a payment of $5,000 and a vast amount of optimism and promises, demanding that all payments be made by September 12, or the road will be resold.

This is probably the most drastic action the judge has taken in regard to the C. B. & C. since it entered his care several years ago and people interested in the fate of the line are watching to see the results of the entry made yesterday.

BIG PARADE IS PLANNED.

Auburn, Ind., Sept. 7.—That the mammoth school parade and pageant showing the history of Indiana from its early settlement to the present time to be staged on Friday of the Dekalb county centennial celebration in Auburn on October 4, 5 and 6, will be the greatest parade ever attempted in this section of Indiana is evident from the plans already made for this big feature of the celebration.

GOODRICH AT BLUFFTON.

Bluffton, Ind., Sept. 7.—Republican County Chairman H. L. Troutman announces that the first gun of the republican campaign in Wells county will be fired on Monday, September 11, when the Hon. James P. Goodrich, republican candidate for governor, will address the citizens of Bluffton and Wells county. The meeting will be held in the circuit court room at 7:30 p. m.

FOUR YOUTHS ARRESTED.

Warsaw, Ind., Sept. 7.—Four boys, each about 15 years of age, have been arrested by Officer Moon on charges of petit larceny and delinquency. The boys taken in custody were Fred Hoover, Walter Becraft, Dewey Richardson and Ross Black. It is probable that the alleged offenders will be arraigned in juvenile court in the near future.

NEW TEACHERS AT VAN WERT.

Van Wert, O., Sept. 7.—Three teachers were elected to fill vacancies on the teaching staff of the Van Wert public schools at the regular meeting of the board of education. O. E. Miller, of Ypsilanti, Mich., for commercial work; Hazel Stock, of Toledo, for German in the high school, and Adecima Shaffer, for the grades, were employed.

OSSIAN NEWS.

Ossian, Ind., Sept. 7.—Mrs. Ned G. Wait and sons, Richard and James William, of Peru, returned home Tuesday, after spending several days visiting with Mrs. Wait's uncle and aunt, Mr. and Mrs. W. T. Hood.

Mr. and Mrs. W. W. Fryback and sons, Donald and Roger, left yesterday morning for Indianapolis, where they will attend the state fair and be guests of Mr. Fryback's brother, Homer Fryback and family.

Mrs. J. Ray Weaver, of Indianapolis, who has been ill the past few weeks with typhoid fever, at the home of her parents, Mr. and Mrs. W. T. Bailey, is now convalescing.

The second annual reunion of the descendants of Jacob and Sarah Bunn was held at the home of Mr. and Mrs. Harry Bunn. About seventy-five were present to enjoy a splendid basket dinner and a social afternoon. Those present were Mr. and Mrs. D. R. Bunn, of Akron, O.; Mrs. H. C. Galehouse, of Doylestown, O.; Mr. and Mrs. Samuel Hughes, Lewis Bunn, Mr. and Mrs. E. H. Justus and Mr. and Mrs. Harry Bunn, these being all of the living children with their wives and husbands. Other relatives present were Mr. and Mrs. Lewis Hughes and family, Fort Wayne; Mr. and Mrs. Geo. Yager and family, and Mr. and Mrs. Hugh Richey, of Echo; Mr. and Mrs. George Galehouse and family, Akron, O.; Mr. and Mrs. F. E. Foughty, Ossian; Mr. and Mrs. G. C. Steele and family, Decatur; Mr and Mrs. A. C. Goodwin, Kingsland; Mrs. Maude Hartstine, son Harry, Portland; Mrs. M. J. Gorrell, Delphos, O.; Harry Bunn and son, John Bunn and family, of Bluffton; Elwin Goshorn and family, Forest Carr and family and C. J. Weaver, of Huntington; Mr. and Mrs. Tom McNeal and family, Fort Wayne; Mr. and Mrs. Ward, son, daughter and grandson, Mr. and Mrs. Green, Hyman Leedy and Mr. Hadley, of Pierceton; C. D. Carr, Ossian; Mr. and Mrs. W. H. Rupright, Mr. and Mrs. Philip Koons, Ossian; Miss Dessie Porter, Bluffton; Mr. and Mrs. John Baumgartner, Decatur, and Miss DeGroo, Fort Wayne.

The meeting of the Daughters of Ruth has been changed from the 5th to next Tuesday, Sept. 12th. They will meet with Mrs. J. S. Burnett.

Miss Alda Hood, of Bluffton, visited Tuesday with her brother and sister-in-law, Mr. and Mrs. Will Hood.

Mrs. John Bemis, of Coalmount, has been here for a few days visiting in the home of Mr. and Mrs. Ransom Allen. Mrs. Bemis is a niece of Mrs. Allen.

The annual reunion of the Dailey family will be held next Sunday, Sept. 10, at the home of Mr. and Mrs. John Hanna.

The funeral of Arcie Stubbs, grandson of Mr. and Mrs. George Smith, will be held this afternoon from the Elhanan church with burial at that place. Mr. Stubbs died early Tuesday morning at the Lutheran hospital in Fort Wayne. Death was due to a complication of troubles.

Arthur Fisher has been granted a county scholarship to Purdue university by the Wells county commissioners. Mr. Fisher was a student at Purdue last year, taking the agricultural course.

Mrs. Charles Goshorn received a message Tuesday night announcing the death of her aunt, Mrs. Luther Allen, of Newton Falls, O.

Dr. and Mrs. A. G. Gorrell have as their guest for a few days Harry Deam, of Washington, D. C. Mr. Deam was [illegible] volunteers and in his honor they gave a dinner yesterday, inviting members of Company A in this locality. Those attending were Lee Martz and Mr. and Mrs. Ed Peppard, of Bluffton; Dan Lefle, of Tocsin; Abram Kreigh, James Swaim, J. V. Allen, Mr. and Mrs. Byron Ady, Dan Confer, David Hoopengardner and Samuel Hughes.

Mr. and Mrs. Jacob Zigler and family and Miss Marie Chalfant motored to Fort Wayne Monday and were guests of Mrs. Zigler's sister and her husband, Mr. and Mrs. Ed Kelty.

Miss Marjory Hunter has accepted the position as bookkeeper in Rector Bros. store. Miss Mary Roe, who has been holding this position, leaves next Monday for Indianapolis.

Miss Phebe Summers and Roscoe Smith will leave Monday, Sept. 18, for Bloomington, where they will enter Indiana university.

Minor Toy, of Sidney, O., was a guest yesterday of Mr. and Mrs. G. G. Koons.

Miss Ruby Quackenbush was hostess Monday evening for the 1915 class of the Ossian high school at their annual reunion. The occasion was a picnic supper on the lawn and a sort of farewell for Prof. and Mrs. Aaron Deich. All members of the class, except Miss Irene Parkinson, were present and several had a guest with them. Those present were Misses Letha Hoover, May Wilson, Mary Metts, Alda Woodward, Helena Mahnensmith, Florence Archbold, Esther Kleinknight, Mary Roe, Erma Bowman and Messrs. Merlin Farrell, Halden Hatfield, Herbert Davis, Hobart Bowman, Okla Sherier, Forest Woodward, Henry Kirkhoff, Paul Gorrell, Earl McNeal and his wife from Ohio. The guests were Misses Sarah Stirling, Marie Shoup, Jennie Thompson, Thelma Spencer, Martha Way and Blanch Wilson and Messrs. Paul Stirling and Raymond Goshorn, Rev. Garfield Dawe, Mr. and Mrs. H. C. Trevey and Mr. and Mrs. Aaron Deich.

Wednesday was moving day in Ossian. Lewis Miller, who bought the Mary Crouse cottage, on Mill street, moved there today. J. G. Stirling moved to the J. A. D. Taylor house, on West Lefever street, vacated by the Millers. Charles Hostettler vacated the Crouse cottage and moved to the Sarah Jackson place recently occupied by Mr. Stirling. D. Q. Bowman moved to Bluffton from the Summers cottage on Mill street. This place will be occupied by Mrs. Flanigan and G. M. Ways goes to the Parkinson house, where Mrs. Flanigan has been living.

The annual reunion of the Roe family was held Monday in the grove on the farm of Ezekiel Roe. A basket picnic dinner and a jolly good time occupied the attention of all the guests, who were as follows: D. A. Roe and family, A. F. Roe and family, E. H. Roe and family, Mr. and Mrs. J. S. Krewson, H. J. Hunter and family, G. A. Bowman and family, Dr. and Mrs. Don Gorrell and daughter, Alleen, of Payne, O.; Rev. and Mrs. W. [illegible] William, of Columbia City, Mr. and Mrs. Oscar Way and family, Tocsin; Roe Hunter and family, Boyd Hunter and family, Orin Roe and family. Fifty-seven in all were present.

Mr. and Mrs. David R. Bunn, of Akron, O., who came to attend the Bunn reunion, were Monday evening guests with Mr. and Mrs. E. H. Justus and have gone from here to Chicago.

Mr. and Mrs. J. S. Sunday, son Ralph, and Mrs Anna Shade, of Fort Wayne, were Tuesday guests with Rev. and Mrs. F. K. Baker.

Mrs. Robert Turner was hostess for the W. F. M. S. of the Presbyterian church this afternoon.

KENDALLVILLE NEWS.

Kendallville, Ind., Sept. 7.—Friends in this city have received announcements of the marriage of Miss Alba Mildred Frazure and A. B. Coplin, of Gary, which occurred at Chicago, Friday, Sept. 1. The bride and bridegroom are former residents of this city. The bride is the daughter of Mr. and Mrs. A. M. Frazure and the bridegroom is the son of Mr. and Mrs. Spencer Coplin, of Lagrange. He has had supervision of the printing department of the Gary schools for the past year.

Mr. and Mrs. William Tinsman have moved to Fort Wayne, where he will engage in the restaurant business, having resigned his position as salesman at J. Keller and company.

Attorney Clarence Finley was at Rome City Tuesday, where he appeared in the justice court, representing William Whitbeck, defendant in a suit brought by H. H. Cobb for an account.

Miss Myrtle Kilander, of Winamac, Ind., is the guest of Miss Dorothy Childs.

Prof. G. S. Herrick, after a vacation spent at his home in Lisbon, returned to Gary to resume his work in the city schools.

Miss June Prosser has returned to Battle Creek, Mich., after visiting Mrs. Otto Bittekoffer.

Jesse Matthews, of Sturgis, Mich., visited his parents several days.

Fred Hess is at Gary, on a business trip.

Miss Blanche Krueger has returned from Toledo Beach, Toledo, where she has been enjoying a house party.

Attorney F. L. Bodenhafer transacted legal business in Lagrange Wednesday.

J. G. Lash, of Prentice, Wis., is the guest of his uncle, E. P. Lash and wife.

William Frey is attending the Indiana state fair.

Mrs. F. C. Hardy and Mrs. Isaac Deter were visitors in Fort Wayne Tuesday.

Mrs. J. H. Nelson is visiting her daughter, Mrs. C. M. Smith and family, near Roanoke. She was accompanied by her son, Kent.

[illegible] and family, of Lansing, Mich., who have been visiting the families of Curtis and Jerry Brouse and E. P. Matthews, have returned home.

Mrs. L. Westbrook has returned to Lagrange after visiting Mrs. A. R. McNair and Mrs. W. J. Fisher.

Chester Matthews has returned to Chicago after visiting his parents, Mr. and Mrs. Homer Matthews.

Mrs. S. C. Franks and daughter, Miss Esther, were Fort Wayne visitors Tuesday.

Miss Maude Childs and Burnell Childs have returned to Oak Park, Ill., after visiting the former's parents and the latter's uncle and aunt, Mr. and Mrs. John Childs.

Mrs. Harry Bruner entertained the Y. C. G. club at her home on Mott street, Wednesday afternoon.

Attorneys Rex. Emerick and H. F. Helwig attended the Lagrange county court Tuesday.

Mr. and Mrs. John Franks, who have been guests of his parents, Mr. and Mrs. M. F. Franks, have returned to LaSalle, Ill.

Charles G. Beckman has returned from Minneapolis, Minn., where he attended the meeting of the National Jewelers' association as a delegate from the Indiana association.

Mrs. W. K. Rosenbery has returned from Cincinnati, Ohio, where she has been several days.

BEGINNERS' DANCING CLASS FOR ADULTS FORMS FRIDAY, SEPT. 8TH, 8 O'CLOCK, TRIER'S MINUET.

LAFAYETTE PLACE NEAR HIGH SCHOOL SITE

One of the advantages of Lafayette Place, the beautiful new addition on South Calhoun street, is the fact that it is but six blocks south of the site selected for the location of the new high school building. It is understood that this new school will not only include the present high school grades, but also most of the lower grades, and parents are realizing that this feature, together with the seven acres of playgrounds, parks, etc., which have been laid out in Lafayette Place, make the addition an ideal spot for the raising of children. The wholesome surroundings which the restrictions placed upon this addition are sure to bring about another point furthering this conviction. Additional information about Lafayette Place may be had from the Wildwood Sales company, Shoaff building.—Advertisement.

WRIGLEY'S

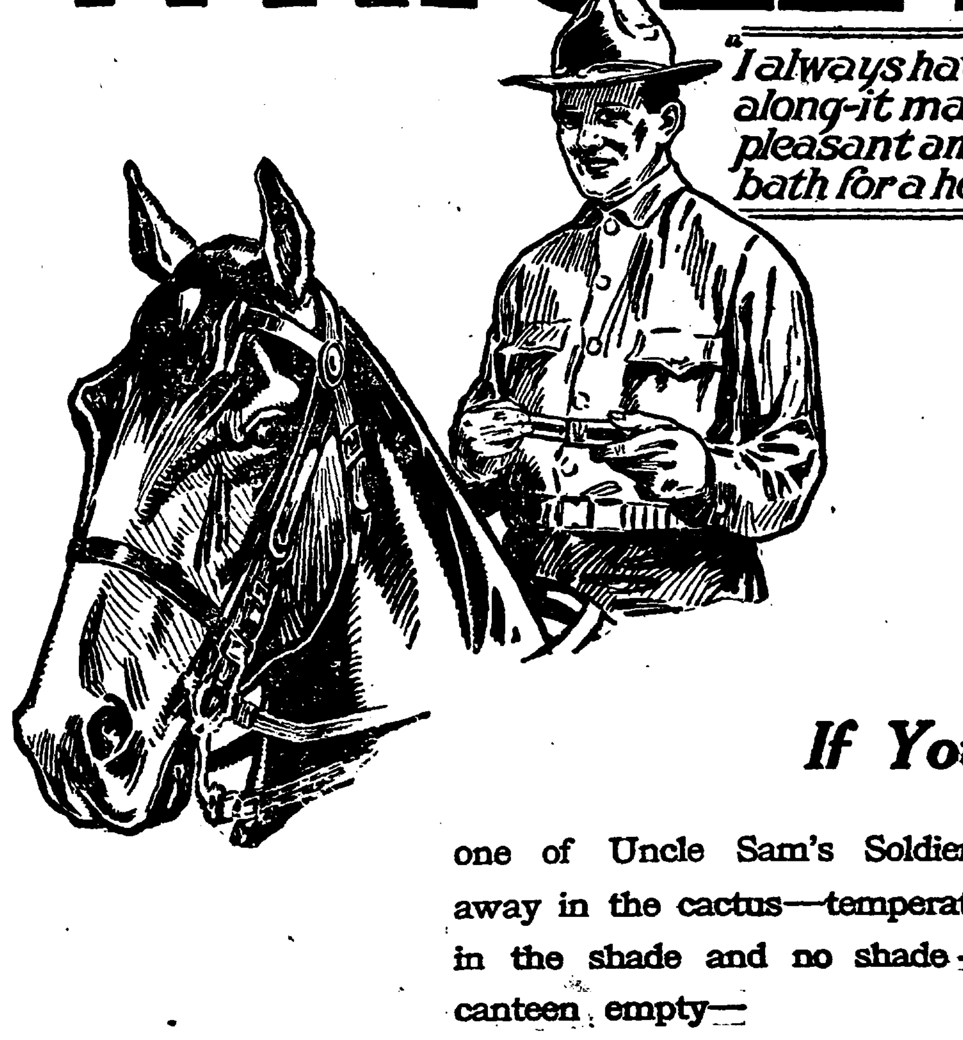

If You Were

one of Uncle Sam's Soldier lads—miles away in the cactus—temperature a hundred in the shade and no shade—dusty, tired, canteen empty—

You'd give a good deal for a cool mint-flavored package of this refreshing confection.

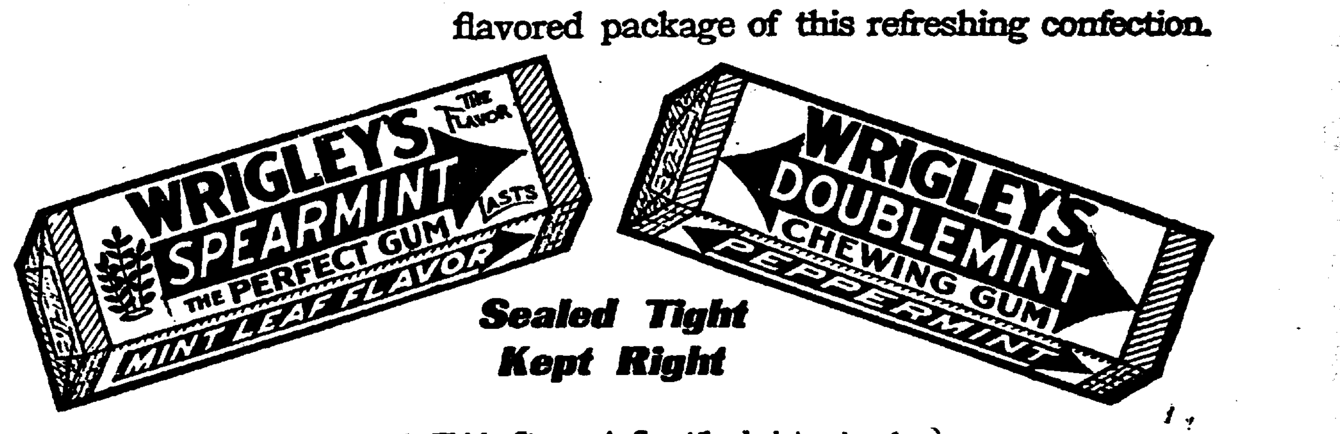

Sealed Tight
Kept Right

Write for the Wrigley Spearmen's Gum-ption book in colors, free. Address WM. WRIGLEY Jr. Co., 1621 Kesner Bldg., Chicago.

WRAPPED IN UNITED PROFIT-SHARING

Don't forget
WRIGLEY'S
after every meal

621

DAILY BIBLE READINGS FOR THE HOME

Romans 14:1-12.

1. Him that is weak in the faith receive ye, but not to doubtful disputations.
2. For one believeth that he may eat all things: another, who is weak, eateth herbs.
3. Let not him that eateth despise him that eateth not; and let not him which eateth not judge him that eateth: for God hath received him.
4. Who art thou that judgest another man's servant? to his own master he standeth or falleth; yea, he shall be holden up: for God is able to make him stand.
5. One man esteemeth one day above another: another esteemeth every day alike. Let every man be fully persuaded in his own mind.
6. He that regardeth the day, regardeth it unto the Lord; and he that regardeth not the day, to the Lord he doth not regard it. He that eateth, eateth to the Lord, for he giveth God thanks; and he that eateth not, to the Lord he eateth not, and giveth God thanks.
7. For none of us liveth to himself, and no man dieth to himself.
8. For whether we live, we live unto the Lord; and whether we die, we die unto the Lord: whether we live therefore, or die, we are the Lord's.
9. For to this end Christ both died, and rose, and revived, that he might be Lord both of the dead and living.
10. But why dost thou judge thy brother? or why dost thou set at nought thy brother? for we shall all stand before the judgment seat of Christ.
11. For it is written, As I live, saith the Lord, every knee shall bow to me, and every tongue shall confess to God.
12. So then every one of us shall give account of himself to God.

The Fort Wayne Sentinel

Entered as Second-Class Mail Matter at the Postoffice at Fort Wayne, Indiana.
PUBLISHED EVERY EVENING EXCEPT SUNDAY
(BY ESTATE OF E. A. K. HACKETT).

Daily, Per Week, 10c. Weekly, Per Year, $1.00
Vol. LXXXIII ..... No. 310

THURSDAY, SEPTEMBER, 7, 1916.

Delay to the Hospital Plan

It is to be sincerely regretted that the county council failed to see its way clear to make the $50,000 appropriation sought for the tuberculosis hospital at this time, and by its refusal gave this beneficient work a set-back of at least one year. The appropriation has been urged by the county commissioners who had made provision for starting the work, and by the Anti-Tuberculosis league, whose members have devoted themselves assiduously to this work of unselfish humanitarianism. The fact that the appropriation was defeated by a majority of but one vote in the council shows that all but a scant majority of the board appreciated the need for early action and recognized that failure of or delay in intelligent and adequate action to conserve human health is costing life that might be saved and occasioning peril and expense to others that might be avoided.

Members of the council who opposed the providing of funds at this time offered the plea that undue haste was being urged, that a landscape architect should be secured to map out the grounds, and that further study and investigation are necessary before the county embarks in the hospital enterprise. Yet the matter has, we think, been gone into very thoroughly by those who are leading the organized campaign against the white plague here. They have sought information from many sources and observed the benificent operation of similar institutions elsewhere, and there has never been the slightest danger that the prosecution of the enterprise here would not be attended by the most careful, competent and intelligent direction.

Allen county has made a fine start in the creation of the summer camp, Fort Recovery, but it is but half doing its work when it fails to provide the hospital as well. The hospital is of vastly more importance than a good many other improvements on which we spend money freely. Discouraging as the present defeat may be to the anti-tuberculosis workers, it is but temporary. The hospital will come later, and The Sentinel feels very sure the leaders in the effort are too devoted to the cause and too fine a crowd of good fighters to quit before they see the hospital as an accomplished triumph.

President Ripley, of the Santa Fe railroad, is quoted as having declared that his railway system will simply refuse to accept the provisions of the Adamson eight-hour law until forced to do so by the court of last resort. Doubtless President Ripley presumes he knows his business, and doubtless, too, he is sustained in his attitude by the competent legal advice which railroad are accustomed to seek. At the same time, there is something in it that smacks of flagrant defiance that does not comport with the accepted idea or law-abiding orderliness. It is one thing to contest in the courts the validity of a law which one believes to be unwarranted and unconstitutional. It is quite another to openly flout that law so long as it is law and before it has been overturned. If Mr. Ripley places any value at all upon public sentiment, or considers it at all desirable to secure and maintain a kindly popular feeling toward his big rail system, he is manifesting the fact in a very strange sort of manner.

Commenting on recent tariff legislation by congress, H. H. Gross, president of the Tariff Commission league, a national organization of business men, declares that "we got everything we desired in the tariff commission amendment to the revenue bill except a $10,000 salary for the members of the commission." The business men played a very large part in persuading congress to enact the tariff commission plan into law, and Mr. Gross' declaration is a pretty fine testimonial to the desire of congress to respond readily to the plainly-expressed sentiment of the people. It was true in the case of the tariff commission and no less true in many other instances. Having secured pretty much everything else for which they were contending, we think the business men will be disposed to forgive congress for its failure to put those salaries higher.

The Wilson Progressive league of Indiana, which has just been organized at Indianapolis among the membership of the former progressive party, makes a very impressive showing, for it includes active representatives in every section of the state. It gives new emphasis to the already self-evident fact that the attempt to stampede the rank and file of progressives into climbing on Mr. Hughes' bandwagon has been by no means so successful as its promoters had hoped. There is a very virile and very substantial element among Indiana progressives which simply will not swallow the decoction prescribed by the Chicago convention. They constitute a most hopeful force in a campaign in which thinking is going to play a vastly more important part than mere noise.

With the children forbidden to attend the circus on account of the infantile paralysis quarantine, some of their elders must have been sorely pressed to find a suitable excuse for their own presence there—but they were able to accomplish it, all right.

Sketches from Life ∵ ∵ By Temple

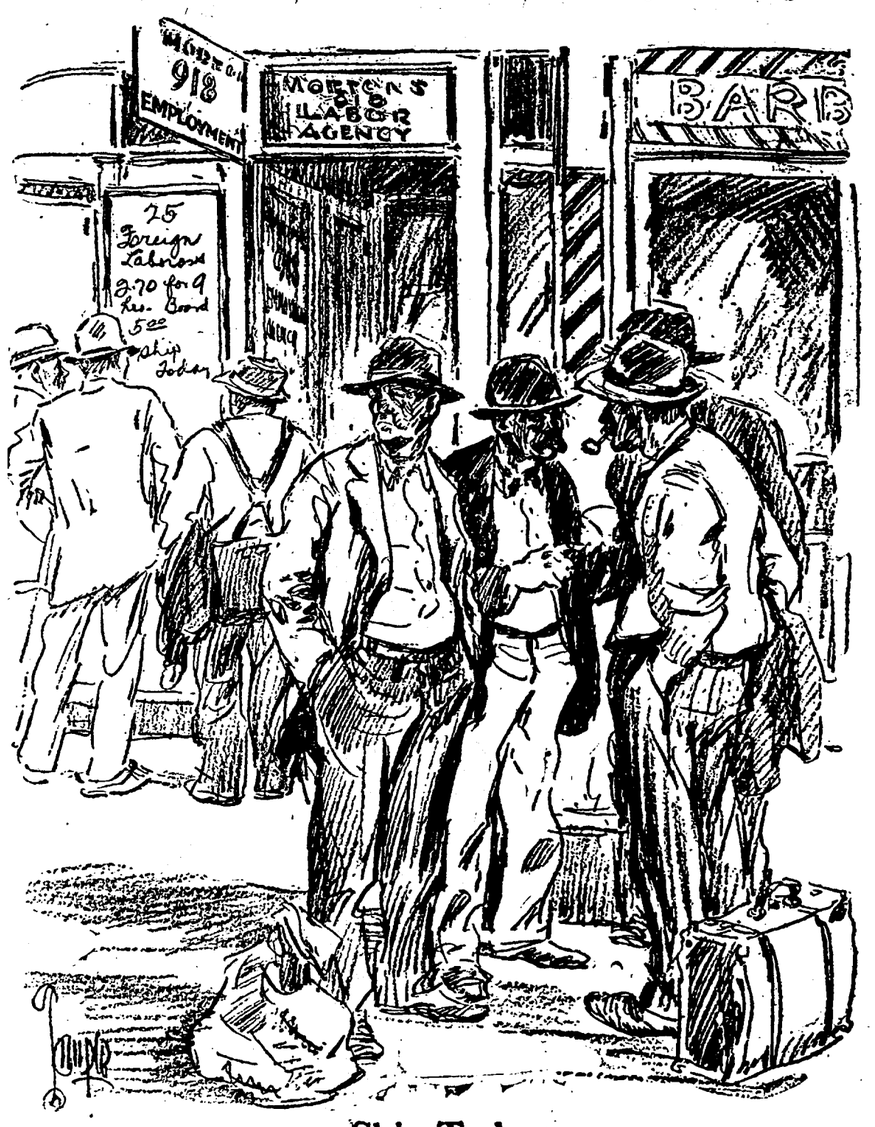

Ship Today

Letters from The Sentinel Readers

BETTER SCHOOL EQUIPMENT.

Editor Sentinel:—On Thursday, Aug. 31, there appeared an editorial entitled "Hygiene Rules for the School," stating that every teacher in the public schools at Indianapolis should undergo a physical examination for tuberculosis and other transmissible diseases; also, that school authorities everywhere in the past few years have been giving and are still giving attention to matters of hygiene that were unthought of even a few years ago. Also; they have insisted on better light, adequate ventilation and absolute cleanliness, which in my opinion is something every parent ought to read. Also editors of farm papers that contain advice on "Keeping Boys on the Farm."

The same boys must see city boys go to a school that has every convenience in regard to his health and comfort, saying nothing of the city school being a "Place of Beauty." I have three boys attending school in a building that was built before I was born, and has not been changed in one respect. It is unsanitary, unhealthy, unventilated and is never warm in cold weather. The children are compelled to hover around the stove at all times. My boys can readily see that the comfort of the live stock at home is better looked after than theirs at school. Why has the city boy a right to have a better school than the country boy? Isn't there anyone to look after the conditions of the country school?

That the authorities are giving their attention everywhere, puts Arcola, Ind., off the map. The law compels my children and the teacher to be there five days in the week during school months, to endure these unhealthy and unsightly conditions. I personally know that conditions that existed twenty-five years ago, exist today, and no advancement has been made for the comfort of the child. We have a $10,000 highway leading to this $10 school house; a school house that wouldn't make a comfortable barn. Is this ignorance or is it hind sight? It is surely encouraging to a boy or girl to start in their educational life knowing that they are twenty-five years behind the times. I know my statements are the sentiments of the community. Please print this for the benefit of the boys and girls.

JAMES H. VAUGHN.

AIN'T NATURE WONDERFUL?

Unnatural History, by Eugene Ahern.

NANNY NABBERS.

"What's on your mind besides your hat, George? You look peeved!"

"Well, I'll tell you, Norman. I went over to a restaurant to partake of the noon-day feed an' I got a seat alongside

a couple of those wind-bag money-mouths."

"You've got our sympathy, George."

"Well, Joe, you should of heard the salve those two Lukes were spreading. It went thusly, out loud so everybody could hear it: 'Say, Sol, how did you come out in N' Yawk with that merchandise you had on hand?' 'I had $10,000 worth of goods, I sold and got 25 per cent. commission — — — — Sample cases, poker games, interest, stock, detail, lining, texture, button holes, material—$20,000—Waldorf hotel. I got the 20th century limited — — — etc.'"

"Oh! Get me some water and a fan, Eddie, before I go daffy trying to imitate them. Yes, Neil, they had a sandwich and a glass of milk.

5% MONEY

To loan on improved city and farm property. Long time loans.

WAYNE MORTGAGE LOAN CO.,

LINCOLN LIFE BUILDING.

Now is the time for your soft hats. Charles & Peters, Practical Hat Cleaners, 111 W. Main. 5-7-9

French inventors claim to have produced from straw an artificial wood that has the strength of oak.

BEGINNERS' DANCING CLASS FOR ADULTS FORMS FRIDAY, SEPT. 8TH, 8 O'CLOCK, TRIER'S MINUET.

ANTWERP NEWS.

Antwerp, Ohio, Sept. 7.—Mayor Loyd S. Long and family have gone on quite a lengthy auto trip, their destination being Carnegie, Pa., where he will visit his sister, Mrs. R. Justice, and other relatives. In his absence, H. K. Harris, president of the village council, will act as mayor.

Mr. and Mrs. George Waite returned home the forepart of the week from Hepburn, Ohio, where they attended the Hannawalt-Latta family reunion. They also visited relatives at Kenton, Maysville, Decliff, and Marion, Ohio.

Miss Emma Foster, teacher of music, held her first recital here Tuesday, twenty-three of her pupils being present and taking part. Twenty-five pupils, living across the Indiana state line, were unable to be present on account of the quarantine on infantile paralysis. Many of the pupils were accompanied by their parents, and all were tendered a reception from 2 to 5 p. m. at the home of her parents, Mr. and Mrs. T. G. Foster.

Othal Terwilleger and wife, of Chicago, are spending the week at this place, their old home, the guests of her brother, E. M. Sunday, and family.

Dr. O. B. Mears, of Chicago, was a visitor here the forepart of the week, the guest of his mother, Mrs. G. W. Mears and family.

Lewis Bellot, of Arcola, who has been visiting his sister, Mrs. Xavier Bovier, in the home of her son, Charles Bovier, and family, returned to his home, Wednesday.

Francis Zuber went to Decatur, Wednesday, where he will visit relatives for a few days.

Edward Carr, wife and children, accompanied by Frank Carr and wife, motored to Bluffton, Ind., the forepart of the week, where they visited her sister, Mrs. Charles Vanhou[illegible] family. [illegible] and Mrs. Frank [illegible], Monroeville, are spending the week with her parents, Mr. and Mrs. Lorenz Reising, out at the farm home, south of town.

Mrs. Frank Claire and daughter, Josephene, who have been spending the past week here, the guests of Lorenze Reising and family, went to Fort Wayne, Wednesday, where they will visit her sister, Mrs. Joseph Labert, and family, before returning to their home at Pesotum, Ill.

W. F. Fleck went to Fort Wayne, Wednesday, where he attended the Fleck family reunion.

Miss Georgia Waite, of the General Electric Lamp works, of Fort Wayne, was the guest of her parents, Mr. and Mrs. George Waite, at this place, the fore part of the week.

John Scoby, who is employed at the Overland factory, Toledo, after a few days at his home here, returned to his position the first of the week.

Ralph Bratton, of Toledo, is spending a few days at his home here, the guest of his parents, Dr. G. M. Bratton and wife.

Frank Lamphere, of Fort Wayne, was the guest of his mother, Mrs. A. Lamphere, at this place the first of the week.

A. C. Lindemuth and wife were visitors at Fort Wayne the fore part of the week, the guests of their son, Ross, and family. Their little granddaughter, Hollis Charlotte, returned home with them for a week's visit.

Mrs. Lavon Boon, of Hicksville, visited here a few days this week, the guest of her parents, Mr. and Mrs. Frank Carr.

Mr. and Mrs. S. D. Merchant were Van Wert visitors the first of the week, the guests of his sister, Mrs. Joseph Richie, and family. Their daughter Galen, who had been visiting there returned home with them.

Stock raisers here, after speculating on the best sort of beef to raise for market purposes, are of the unanimous opinion that the critter that runs well to liver and soup bone, will be the most popular.

Edward Coons, stockman, of Paulding, was an Antwerp visitor a short time Wednesday, the guest of James Sexton, while looking after some business matters.

Dancing every night this week. Robison Park. 5-5t

TWENTY-FIVE YEARS AGO

What the Sentinel Had to Say About Perosns and Events Twenty-Five Years Ago.

Luther H. Keil has resigned his position in the offices of Hoffman Bros., to accept a place in the store of Keil & Keil.

Fred J. Spencer, a cigarmaker, died at the St. Joseph hospital last night. He was 28 years old and had been a patient at the hospital for several months.

Some of the property owners along West Main street have united in a remonstrance that will be presented to the city council this evening against the cedar block pavement on that street.

Fred W. Limecooly is having plans prepared by Architect J. M. E. Riedel, for a two-story brick and stone store building, 20x70 feet, to be erected at the corner of Calhoun and Pontiac streets.

Miss Miriam Cohen, the school teacher, has been awarded the prize of an elegant diamond-studded watch by the Fort Wayne Music company for guessing nearest to the length of time which the time-piece would run without rewinding.

Arthur Fitzsimmons has nearing completion on Wells street, in Bloomingdale, a large modern double residence, fitted complete with all the conveniences of the finest city residence. Another handsome double house, owned by Mr. Fitzsimmons, in the same neighborhood, is completed and occupied.

The son of Mr. and Mrs. John Nieman, 276 West Jefferson street, who was injured yesterday, is slowly recovering from the shock. The boy, who is only six years old, fell under a moving wagon. An axle struck his shoulder and head, inflicting serious wounds and one of the wheels passed over his hand, mashing the member severely, but breaking no bones. The lad is being cared for by Dr. J. M. Dianen, the family physician.

J. B. Wagner, ex-justice of Perry township, and one of the most prominent farmers of the county, died at his home in Huntertown, yesterday, from the effects of an accident which he met with Saturday. While handling a heavy plank at the Lyman saw mill the heavy timber struck him in the region of the stomach. Soon afterward he became unconscious, in which condition he remained until he passed away.

Fronting Central Park at the West 72nd Street Gateway

Near to all that's desirable
Far from all that's Undesirable

HOTEL MAJESTIC
New York

THE HOUSE OF GOOD WILL

THE HOTEL MAJESTIC enjoys a world-wide reputation as a hotel of great distinction. Fronting Central Park at the West Seventy-second Street gateway of this most beautiful of breathing spaces, it is only a few minutes distant from Grand Central Station, the Pennsylvania Station and Times Square. Since leasing this property a year ago Mr. Copeland Townsend has succeeded in establishing a highly desirable patronage, and the hotel is enjoying the greatest prosperity in its history. There is wholesome life and amusement in the up-to-the-last-minute *Cafe "Moderne"* every week-day evening; also a social atmosphere of elegance and refinement that appeals to the most fastidious.

The Hurricane Deck on the roof, "the most delightful place to dine and dance away a summer evening," will open when weather permits. It will afford smart service and refreshing entertainment at a time when the public will appreciate it most. The privileges of the Hurricane Deck are extended to patrons by card only, obtainable at the hotel office.

EUROPEAN PLAN—CLUB BREAKFASTS

Single rooms and suites for the accommodation of transient as well as permanent guests. Transient rates, $2.00 per day upwards.

Illustrated booklet of Hotel, also Empire Tour Book containing Auto Road Maps of New York State, free on application to

COPELAND TOWNSEND, Lessee-Director

The most valuable pearls are perfectly round in shape; next come the button shaped, then the drop or pear-shaped pearls.

The gems, ornaments and precious stones belonging to the shah of Persia are estimated to be worth about $35,000,000.

Deafness Cannot Be Cured

by local applications, as they cannot reach the diseased portion of the ear. There is only one way to cure deafness, and that is by constitutional remedies. Deafness is caused by an inflamed condition of the mucous lining of the Eustachian Tube. When this tube is inflamed you have a rumbling sound or imperfect hearing, and when it is entirely closed Deafness is the result, and unless the inflammation can be taken out and this tube restored to its normal condition, hearing will be destroyed forever; nine cases out of ten are caused by Catarrh, which is nothing but an inflamed condition of the mucous surfaces.

We will give One Hundred Dollars for any case of Deafness (caused by catarrh) that cannot be cured by Hall's Catarrh Cure. Send for circulars, free.

F. J. CHENEY & CO., Toledo, O.

Sold by Druggists, 75c.

Take Hall's Family Pills for constipation.

THERE ARE REASONS

why you should buy Red Hornet Coal because it is Machine Prepared Coal—the Machine takes all the impurities out. The Spiralized nut coal for Cook Stoves is perfectly fine. The Coal is practically sootless. Try it and be convinced. We have all the good coal that is in the market.

INDEPENDENT COAL CO.

Phone 3663. 1017 Wells St.

J. O. GROVE
Chiropractor

501-502 Bass Blk, 811 Calhoun St.
FORT WAYNE, IND.

$34.50

HERE IT IS—THE ONLY REAL GOOD
White Steel Sanitary Kitchen Cabinet

Approved and indorsed by "The Good Housekeeping Magazine." Wash it the same as you would wash a dish. Made of the highest grade furniture steel. All joints are reinforced and electrically welded together (no solder or rivets, screws or bolts) making them virtually seamless construction. Thus doing away with all cracks and crevices such as are found in wooden cabinets, especially the ones with roll curtain doors.

If the little red spiders, ants or other vermin once get in the wooden cabinets, it is almost impossible to ever get rid of them.

Therefore, the popularity of the WHITE STEEL SANITARY KITCHEN CABINETS.

SPECIAL Display this week; also SPECIAL TERMS to those who care to buy one with their "pin" money, or from their weekly allowance.

This Cabinet can be had either with NICKEL PLATED or WHITE GLASS SLIDING WORK TABLE.

Please remember this store is the only Furniture store in this city selling goods on a cash basis to both cash and credit customers.

OPPOSITE COURT HOUSE—EAST SIDE

D. N. Foster Furniture Co
HE PROFITS MOST WHO SERVES BEST

North Dakota Farmers Organize Political Party; Have Own Candidate for Governor

Death to Grain Gamblers is Slogan of New Force in the Politics of the Northwest Country.

Fargo, N. D., Sept. 7.—The farmers of North Dakota are in revolt!

They have formed the Farmers' Non-Partisan League and lambasted the old machine with such wallops the old line gang has about given up its opposition to the progressive "notions" of the farmers.

Among these "notions," or, as the farmers term them—"parts of our program"—are:

State owned terminal elevators.

State hail insurance department.

Exemption of improvements on agricultural land from taxation.

Non-partisan primaries.

State owned and operated packing and cold storage plants.

State system of rural credits for short term loans to farmers so they may have money to sow and harvest their crops: and loans for landless farmers.

About 85 per cent of North Dakota's population live on farms. Up to now the other 15 per cent did the law-making and ruling. Among this 15 per cent were leaders of the old machine, owned by the railroads of the northwest and the Minneapolis chamber of commerce.

Laws were enacted or killed off to suit the railroads, the grain gamblers and the Minneapolis flour trust.

Spring wheat, best for flour milling, is all marketed under terms and conditions laid down by the Minneapolis grain ring.

Farmers are paid low prices for wheat which Minneapolis grain men pronounce low grade. This same wheat is put into the grain men's elevators, mixed and doctored and sold to flour mills as No. 1 wheat.

The difference is several cents profit for the elevator on each bushel of low grade wheat raised to high grade. It has been conservatively estimated that the grain fixers this year will reap a harvest of $12,000,000 to $20,000,000.

In other words the public this year will pay that much more for its bread than it would have to pay if the terminal elevator owners sold wheat at the same grade they buy it.

North Dakota farmers got together, decided to get a state-owned terminal elevator and be independent of the grain fixers.

They twice voted for state elevators and the republican legislatures twice turned them down.

The farmers organized. They adopted as a motto: "We'll stick!"

The organization was called Farmers' Non-Partisan League. Only actual tillers of soil were admitted. An alliance was affected with organized labor in the towns and cities.

Farmers made it clear to the city laborer and his wife that prosperity on the farm spells prosperity for the whole country; that the doing away with grain fixers and doctorers and gamblers meant lower prices to the consumer and higher prices for the producer.

The Non-Partisan League had 40,000 North Dakota farmers in its fold within a year and a half. In the June primaries they nominated every candidate they endorsed.

They chose for governor Lynn J. Frazier, a farmer who had never been a candidate for any office and who at the time of the convention was hard at work on his land.

Frazier made a great campaign and defeated his old guard rival for the top place on the republican ticket.

Then he started out to campaign for the Nov. 7 election. The campaign is the nearest approach to a pure non-partisan one any state has ever seen. Republican and democratic candidates indorsed by the farmers' organization get up and ask their hearers to vote for the whole ticket, disregarding all party ties.

A careful poll of the state shows the farmers' candidates far in the lead. The old guard is putting in its dying efforts to save the state supreme court.

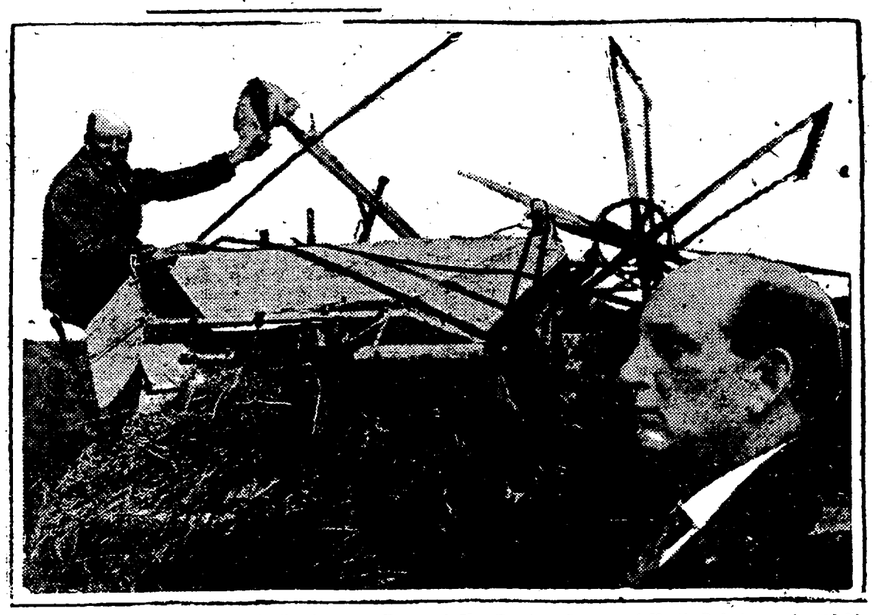

Lynn Frazier was at home "farming" when the Farmers' Non-Partisan League of North Dakota nominated him for governor. Picture shows Frazier, who never held a political office, on his farm, and (inset) a close-up of the candidate.

W. L. DOUGLAS

"THE SHOE THAT HOLDS ITS SHAPE"

$3.00 $3.50 $4.00 $4.50 $5.00 & $6.00

You can Save Money by Wearing W. L. Douglas Shoes. The best Known Shoes in the World.

W. L. Douglas name and the retail price is stamped on the bottom of all shoes at the factory. The value is guaranteed and the wearer protected against high prices for inferior shoes. The retail prices are the same everywhere. They cost no more in San Francisco than they do in New York. They are always worth the price paid for them.

The quality of W. L. Douglas product is guaranteed by more than 40 years experience in making fine shoes. The smart styles are the leaders in the fashion centres of America. They are made in a well-equipped factory at Brockton, Mass., by the highest paid, skilled shoemakers, under the direction and supervision of experienced men, all working with an honest determination to make the best shoes for the price that money can buy.

For sale by over 9000 shoe dealers and 101 W. L. Douglas stores in the large cities. If not convenient to call at W. L. Douglas store, ask your local dealer for W. L. Douglas shoes. If he cannot supply you, take no other make.

Write for booklet, showing how to order shoes by mail, postage free. W. L. Douglas, President, W. L. Douglas Shoe Co., 210 Spark St., Brockton, Mass.

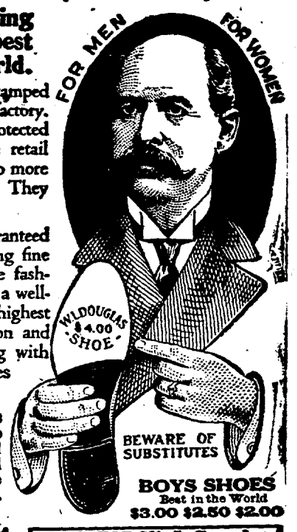

BOYS SHOES Best in the World $3.00 $2.50 $2.00

LOOK FOR W. L. Douglas name and the retail price stamped on the bottom.

W. L. DOUGLAS STORE: 818-820 CALHOUN ST., FT. WAYNE

WESTERN WOMEN DON'T MIND WHO SEES THEM WEAR COMFY OVERALLS.

Miss Eleanor Cather and Mrs. Lillian R. Thomas, holding wheelbarrow, two Seattle women, who wear overalls and defend them as proper attire for their sex.

Seattle, Wash., Sept. 7.—The fashion makers are in a blue funk. Overalls for women threaten to put their business on the blink.

Where one daring woman a year ago secretly donned bifurcated garments to lighten housework, hundreds are wearing them this fall, and the innovation is spreading like an infection.

In Seattle many women are even doing their garden work in 'em without trying to hide from the passing public behind the pieplant or a rose bush. They wear them to the corner grocery.

And now that they're invading the streets with the audacious though perfectly modest denim trousers, police are wondering if that hallowed old privilege of arresting women "for masquerading in men's attire" hasn't gone forever into the discard.

"Men's attire, indeed!" says Mrs. Lillian R. Thomas, who has worn overalls for six years. "I adopted them for general house and yard work because they are so much more practical and sensible than skirts.

"I think the day of singling a woman who wears bifurcated garments out for criticism, slander and even arrest has gone entirely, at least in the west. Many of my friends wear them, and we are through with skirts except for the most conventional wear."

Department stores here have sold hundreds of overalls to women customers this summer, and are ordering a much larger shipment.

Miss Eleanor Cather, another fair advocate of overalls for her sex, is just as outspoken in their defense.

"The most sensible working clothes ever adopted," she contended, without the slightest embarrassment.

"Overalls for women are still new, perhaps, but I wish they would become the conventional attire for business women as well as housekeepers. Indeed, I believe they will be."

Manson, Fowler and Record Bicycles

$22.50, $27.00, $31.50, up to $40.00

Choice of Tires. G. & J. Clincher (Value $10.) Punct. Proof non-skid cushion tread (value $10), free on any of our bicycles.

Fancy Tread Bicycle Tires not found in any other store. $3.75

Penn. Triple Tread Black Rubber 3.50

Penn. Vacuum Cup Suction Tread 2.50

Tashmo, Six-Ply Thorn-Proof, each 1.50

Single Tube Roadsters, not guaranteed, each

Last year's *Penn.* and *Thorn Proof* tires, each $2.50. (Electric Lights $1.25 $1.75 and $2.25) Bring baby cab wheels for new tires. Come to the Big Store for BICYCLE TIRES and REPAIRS.

BROSIUS & BROSIUS, 126 East Columbia St.

Good second hand Bicycles, $5 to $15. Store open evenings, April 1 to July 1.

IF YOU WANT ELECTRIC SERVICE PHONE 298.

DR. JOHNSTON OSTEOPATH

4th FLOOR SHOAFF BLDG. TAKE ELEVATOR

Graduate of Kirksville, Mo.

Diseases and Deformities Treated

EXAMINATION FREE

Phone—Office, 1529. — Res. 6534

PHONE 6034 **OLDS COAL CO.** BEST COAL ON EARTH

—Best Grades of Coal—

COKE, CHARCOAL, WOOD AND KINDLING AT

Fort Wayne Coal Co.

Phones 1082 and 1905. WEIGHTS GUARANTEED

Wm. Kaough Coal Co.

COAL, COKE, WOOD, ETC.

Yards at Lake Shore Tracks, West of Wells Street.

—Phone 502—

HARD AND SOFT COAL.

Orders Filled Promptly. All Grades.

Home Phone 135. Bell Phone 450.

GEO. H. KRUDOP.

J. J. VOORS COAL CO.

Phone 2209. Res. 1831 Green.

Corner Jackson Street and Nickel Plate Railroad.

REED BROS. COAL & FEED CO.

CORNER SIXTH AND NORTH CALHOUN.

Phone 2374.

NIEZER & CO. HIGH GRADE COAL PHONE 550

SIT ON YOUR WAGON

If you want to haul your coal, we will load it for you and give you 50c off regular prices.

DUNN COAL COMPANY

for a fine complexion

you must do something more than use cosmetics. You must keep the blood pure, the liver and kidneys active and the bowels regular. You must also correct the digestive ills that cause muddy skin and dull eyes.

Beecham's Pills

offer you the needed help. They are mild in action, but quickly strengthen the stomach, gently stimulate the liver and regulate the bowels. They put the body in good condition so the organs work as nature intended. Backed by sixty years of usefulness, Beecham's Pills

are worth considering

Directions of Special Value to Women with every box. Sold everywhere. In boxes, 10c., 25c.

FORT WAYNE PLUMBING and HEATING Co. Inc.

Prompt and Reliable

1007 HARRISON St. Phone 3107

School Children

should have their eyes examined before school starts. You will be shown whether you need glasses or not.

Remember, that more children make poor grades from poor eyesight than from all other causes.

Preserve Your Eyesight Save That Nervous Energy.

Relieve That Headache by Getting Your Glasses Now

MORRISON

817 CALHOUN STREET

Over Commercial Bank.

Phone 1416.

INDIANA'S COMPLETE HOME OUTFIT

Three-Room Outfit

This outfit is an ideal one for the newlyweds. All that is needed to furnish three rooms in the most comfortable manner. Three complete rooms—bedroom, dining room and kitchen

Special Price $95

Indiana Furniture Co.

121-123 East Main Street.

SANTA FE ROAD WILL DEFY NEW 8-HOUR LAW

Doesn't Intend to Comply Until Ordered to Do So by Supreme Court.

Topeka, Kas., Sept. 7.—E. P. Ripley, president of the Atchison, Topeka & Santa Fe railway, said in a formal statement last night that the Santa Fe does not intend to comply with the Adamson eight-hour law, recently enacted by congress to avert a threatened railroad strike, until ordered to do so by the United States supreme court.

President Ripley declared that the so-called eight-hour law was nothing more than an advance of 20 to 25 per cent in wages to the men who receive the most money in the railway service. Mr Ripley's statement follows:

"Congress, hastily acting under a threat of four labor leaders, enacted a so-called eight-hour law, which is nothing more nor less than an advance of 20 to 25 per cent in the wages of the best paid men in railway service. It is only fair to the public and to our employes to say that the Atchison, Topeka & Santa Fe Railway company does not intend to comply with the law, until ordered to do so by the court of last resort."

HANLY ASSAILS NEW MEASURE.

Prohibition Nominee for President Calls it Perilous Precedent.

Indianapolis, Sept. 7.—J. Frank Hanly, prohibition candidate for president, who is editor of the National Enquirer, a weekly newspaper, condemns the Adamson eight-hour law as a "perilous precedent" in an editorial in the current issue. He declares that the best interests of labor will not result from the workings of the law and adds that as it stands its effect is:

"Ten hours pay for eight hours work with a commission to note and report the effect thereof."

Mr. Hanly declares in the editorial that congress "yielded convention to fear," while "bludgeoned into action." He says he believes the brotherhood leaders made a mistake in refusing to accept arbitration.

COULD NOT DO HER COOKING.

Mrs. F. E. Hartmeister, Tea, Mo., writes: "I was affected with kidney trouble for two years. I was so bad this summer I could hardly do my cooking. I got Foley Kidney Pills and they helped me. I feel like a new person." Too many women neglect symptoms of kidney derangement. When the kidneys are not properly doing their work poisons left in the system cause weak back, dizziness, puffiness under eyes, swollen ankles, joints, and rheumatism. Dreier Drug Co.—Advertisement.

WANTED—Boys 16 years of age to learn the cigar business. Al. Hazzard, 211 E. Main St. 6-2t

SPENCERVILLE NEWS.

Spencerville, Ind., Sept. 7.—Mrs. Catherine Ehinger and son, Paul, of Fort Wayne; Mr. and Mrs. Addie Watters, of Academy, were Sunday guests of the former's sister, Mrs. Ethel Bowser and family.

A large crowd gathered at the river on Sunday afternoon and watched Mr. Alfred Bachmann launch his motor boat, which is the largest boat that has been on the river at this place for many years.

Many friends have been assisting William Smith trying to put out the muck fire that started on his farm last week.

On last Friday evening a surprise was given Rev. and Mrs. Paul Barton at their beautiful country home, south of town, as they are soon to leave to take up their ministerial work in Iowa, where he is a member of the Iowa conference. The guests gathered with well filled baskets and very soon had the table groaning with good things to eat, which were served in cafaterie style, after which ice cream and melons were served to the following guests, who were present: Mr. and Mrs. Elsworth Eakright and two children, Mr. and Mrs. Cecil Metcalf and daughter Ferne, of Moors, Ind.; Mrs. Mary Brown, of Auburn; Dr. Dean Metcalf and wife, of Fort Wayne; Mr. and Mrs. Warren Shumaker and children, of Ford City, Pa., and D. D. Metcalf, wife and daughter, Ethel.

Alvin Bair and wife, of Tiffin, Ohio; Adam Chubb and daughter Troas, and Adrian Miller and wife, of near Hicksville, Ohio, were Sunday guests of John Bair and family.

Dr. W. W. Carey and family, of Fort Wayne, were Tuesday guests of the lady's sister, Mrs. Jack Beams and family.

Mr. and Mrs. Conrad Kehr and children, of near Harlan; Robert Bachmann and several friends, of Fort Wayne, spent Sunday at the home of John Bachmann and family.

Master George Wilmott left Friday to spend a few days at the home of George Baker and family, of Springfield township.

Master Fletcher Carey, of Fort Wayne, is the guest this week of his aunt, Mrs. Hattie Beams and family, and uncle, Mr. Mort Shutt and family.

Mr. and Mrs. Charles Henderson and daughter Ruth, Mr. and Mrs. William Henderson and son Richard motored to Edgerton, Ind., on Sunday and visited Mr. and Mrs. Fred Viland, of that place.

Dancing every night this week, Robison Park. 5-5t

THE GREAT AMERICAN HOME!

TRANSFERS OF REAL ESTATE

Compiled by Helle & Thompson, Abstractors, 725 Court Street.

CITY.

M. M. Kamm to Jno. E. Scheidt lot 129, Lassalle's add, for $1.

Jesse M. Williams to Jno. A. Mornington lot 12, Foohey and Bauer add, for $1,075.74.

Jos. Edwards to Jno. D. and Maggie W. Jones s 77 ft lot 171, Swinney's add, for $2,875.

Driving Park Imp. Co. to Alfred A. Pointer lot 144, Driving Park add, for $1,250.

H. H. Rabel et ux to Emma M. Koehler lot 5, Koehler's sub Rud. Ptn, for $800.

Wildwood Builders Co. to Ellis. Ludwig lot 87, Lakeside park, for $3,000.

Wm. R. Houk to Christian and Martha A. Suelzer e ½ lot 12, Colerick to Mechanicsburg, for $1.

Anthony Realty Co. to Ernest B. Nix lot 37, Grier place, for $850.

COUNTRY.

John Quandt et ux to Thomas Lohey e 60 ft lot 1, Maples 1st add, for $300.

E. S. Kern et al to Albert Spuller n e ¼, ex P. Fort Wayne and C. R. R. and ex all south of Nickel Plate, sec 1, Aboit township, for $22,750.

GOSHEN MAN MAY DIE.

Goshen, Ind., Sept. 7.—Williams Ralston, 26, a chauffeur, probably was injured fatally when the automobile which he was driving was struck and demolished by a New York Central train at a street crossing here.

Pesky Bed Bugs

A MILLION BED BUGS. Just think, a 35c package of the new golden chemical F. D. Q. (Pesky Devils' Quietus), is enough to make a quart and enough to kill a million bed bugs, no matter how large they may be, where they came from, their age, color or sex, and at the same time leaves a coating on their eggs and prevents hatching.

CUT THIS OUT. This new chemical can be had at any first-class drug store. A 35c package makes a quart of F. D. Q. and will go further than a barrel of old-fashioned bug killer. Don't let anybody impose upon your intelligence by offering you something else. Insist on what you ask for, then you'll have what doctors prescribe.

KILLS FLEAS ON DOGS. It's fun to see the fleas drop off your pet dogs.

KILLS CHICKEN LICE. Noise for your chickens to have lice. A 35c package mixed makes a gallon of chicken lice killer.

Your druggist has it, or can get it for you. Owl Chemical Co., Fort Wayne, Ind.

Good-bye To Corns, callouses and Tender Joints.

For soft corns, hard corns, painful corns, annoying corns, callouses and bunions, use

Dr Scholl's Absorbo Pads
FOR CORNS, CALLOUSES AND TENDER JOINTS.
SIZE AND SHAPE FOR EVERY NEED

Do not cut your corns or callouses and invite blood poisoning. Nature provides a remedy far safer and more certain, with the help of Dr. Scholl's Absorbo Pads.

These take away all inflammation, irritation and pressure, giving immediate relief from the corn or callous, and, by shutting out all air and holding in the natural warmth and moisture of the foot, loosen the growth and thus assist nature in throwing it off and making a complete cure.

Dr. Scholl's Absorbo Pads are made in various sizes for corns on top and side of toe, callous on bottom of foot and enlarged or tender joints, and they range in price from 10c to 25c each.

Come in today—we can help you to true foot comfort.

We Give Exclusively Dr Scholl's Foot Comfort Service
DEVICES FOR ALL FOOT AILMENTS

M. APP

AT THE PALACE

KNOWS WHAT PUBLIC WANTS

Gus Edwards, Vaudeville Impressarrio, Presents Act at Palace.

Gus Edwards, who has achieved fame and incidentally no mean fortune through knowing exactly what the public wants, is presenting one of his delightful acts as a headline attraction on the week-end bill at the New Palace, opening this afternoon. Mr. Edwards has an eye for feminine beauty and grace that has found its expression in some of the daintiest boy and girl acts in vaudeville and his School Boys and Girls, with nine people, is not the least of his big successes. The act fairly brims over with catchy music and agile dancing.

Once every generation vaudeville produces at sketch that through the merit of its lines and the skill of its producing artists lives and lives. Such an act is "Sweethearts," the charming love story in which Edwin and Jane Connelly have been appearing with splendid success season after season. The sketch will be welcomed back in Fort Wayne by the discerning amusement seekers, for to see these people again is like picking up a favorite book for rereading.

The Kill-Care couple is the sobriquet that has been given John and Winnie Hennings, who are presenting their medley of fun, song and dance on this bill. Bert Kenny and Nobody in their famous hit, "Nobody's With Me," a play on a nut comedian, and an excellent foil; Lewis and White, the singing comediennes, and Lua and Anekela, Hawaiian entertainers, complete this bill.

ROSE-BUD SODAS
The Ideal Summer Food
Your Grocer Sells Them

Boston Conservatory of Music
121 E. Washington St.
Season 1916-17 Now Open.
Phone 2054.
Four free scholarships given to deserving students. Musicall, history and normal classes will convene Sept. 11 at 4:30 p. m.

AT THE TEMPLE.

"KICK IN" COMES NEXT

New Stock Company Pleases Many Patrons in Present Bill.

"Sinners is making a hit at the Temple theatre. As the opening bill of a season in stock, it has aside from its own merits served to introduce the individual members of the new Temple stock company, brought here by Manager Louis Wolford. "Good clean show and first class performers" was the verdict of one man who saw "Sinners" at the Temple last night. Miss Anna Bert, Jack Doty and their supporting cast have already won many personal friends and admirers in the brief time they have been in Fort Wayne, and with the latest and best in stock yet to come, it is evident that their talents will give local theatre-goers and Temple patrons the opportunity of seeing the finest dramatic productions on the American stage today at popular prices. "Sinners" will conclude a week's engagement with two performances Saturday.

A new thrill is promised theatre-goers next week when Willard Mack's "Kick In," the greatest of all crook plays, will be presented by the Temple players. A new series of laughs will accompany the thrill, for "Kick In" is known to be a perfect blend of thrilling situations and laughable episodes, projected across the footlights by a set of characters as original as they are crooked.

FIGHT FANS AT SANDUSKY.

Among the fight fans who attended the Kilbane-Chaney fight at Sandusky, Ohio, on Labor day were William Lampe, near New Haven, and J. G. Baral, of Broadway. Before going to the fight they spent a few days in Cleveland, where they visited with John Baral, formerly of Fort Wayne, and Jake Hillinger, who resides near Cleveland. They returned home Tuesday morning.

BALLOU IS NAMED.

Attoruey Will Be Pupility Head of Fort Wayne Y. M. C. A. Temporarily.

William N. Ballou will act as publicity agent for the new Y. M. C. A. in Fort Wayne during the ten days starting Saturday. Arthur F. Hall will be absent from the city attending an American life convention in St. Louis. This is a convention of 100 insurance companies of the United States.

New Yorkers eat 900,000,000 5-cent loaves of bread yearly, or nearly 2,500,000 daily, and spread their bread with about 140,000,000 pounds of butter.

Gear wheels to be connected to the front wheels of an automobile have been invented to make a car lift its own top whenever the driver desires.

Perfection Loaf Cake
10c
At Your Grocer's

Society

Miss Myrtle Carter, who is to be one of the September brides, was honored by a gathering of her most intimate friends this afternoon for whom Miss Ethel Doud, assisted by her sister, Mrs. Raymond Ellis, of Wilmington, Del., were hostesses at the Country club. The company hemmed towels for Miss Carter to use in her new home and enjoyed the loveliness of the place and the tempting luncheon served to them. Miss Doud and Mrs. Ellis presented Miss Carter with a handsome gift.

* * *

Invitations were issued yesterday to the marriage of Miss Ruth Margaret Evans, daughter of Mr. and Mrs. John Poage Evans, to Mr. Bartlett Ward Shryock, only son of Dr. and Mrs. W. W. Shryock, and grandson of Mrs. H. N. Ward, which will take place at the home of the bride in Old Fort place on Thursday evening, September 28, at 8:30 o'clock. Many friends are interested in the coming nuptials of these two young people, members of old Fort Wayne's prominent families and each of them having a niche in society worthy of honor by reason of individual character and attainment.

* * *

Miss Lucile Ault, a prospective bride, was honored by a gathering of her close friends at the home of Mrs. L. E. Bowser, of East Pontiac street, last evening. Mrs. Bowser was assisted by her daughter, Mrs. George Tibbits, in entertaining the company and the twenty guests presented Miss Ault with a shower of miscellaneous gifts for use in her new home. There was a pretty decoration of pink and white cosmos and roses and the luncheon presented the same coloring in part and was most appropriate for the occasion.

* * *

Misses Martha and Bertha Carrel gave a picnic supper of pretty appointment and a miscellaneous shower of gifts at Robison park last evening in honor of Miss Myrtle Sackmann, a bride-elect of this month. The table decorations were carried out in the color scheme of pink, the bride-elect's place being marked with a corsage of pink roses. Tiny silver slippers, filled with rice, were showered upon Miss Sackmann, and pink baskets filled with nuts were favors for the guests.

* * *

Mrs. P. F. Griffin, of West Wayne street, entertained a few friends quite informally this afternoon in compliment to her guests, Misses Mamie and Lucy Scanlon, of Springfield, O. Games were enjoyed and so were the lovely arrangement of garden flowers in all of the rooms and some delicious things in the way of refreshment.

* * *

The luncheon bridge at the Country club on Wednesday, was one of the most delightful social affairs of the season. Over forty ladies took part and winners of the handsome prizes were Mrs. M. Apfelbaum and Mrs. Carl Rurode. The tables were decorated with red roses and the luncheon was of a variety and preparation that all pronounced the perfection of culinary art. Mrs. M. C. Norton was chairman of the committee on arrangements.

* * *

Mr. and Mrs. Austin Stults have come home from Lake Wawasee.

Mrs. John Carter, of Indianapolis, is visiting Mr. and Mrs. George Hall, of Harrison boulevard.

The Ladies' society of the Lutheran hospital will meet on Friday afternoon in the nurses' home.

Mr. and Mrs. Luther Keil and Mrs. M. F. Kaag have gone to Niagara and Canadian points on a pleasure trip.

Miss Emma Johnson, of Pasadena, Cal., is visiting Mrs. Theodore Waida, of 532 Prospect avenue.

Master Richard Blitz has come from his summer home at Clear lake for a few days' visit with Master Fletcher Hall, of Fairfield avenue.

Mrs. James MacMullen and children, of Forest Park boulevard, have come home from a trip to Washington, Atlantic City and New York.

Mrs. Lulu Hontheim, of Washington boulevard west, and her sister, Miss Elizabeth Fisher, of Des Moines, Iowa, have returned from a motor trip.

Mr. and Mrs. John Timme and baby, Amelia, of West Jefferson street, are at Lake George for a two weeks' outing at the Reed cottage.

Mrs. S. D. Melsheimer and Mrs. Robert R. Shuman and daughter, are at Winona Lake to spend Thursday with Mrs. E. A. K. Hackett and family.

Mr. and Mrs. C. L. Hamilton, of 2801 South Calhoun street, and children, have gone to Mackinac City and Petoskey, Mich., for a week's stay.

Misses Helen Loos, Helen Kinkade, Jane Meriwether, Jane Anderson and Katherine Cook formed a picnic party at Robison park on Wednesday evening.

Mr. and Mrs. Max Irmscher and Mr. and Mrs. Herman Mackwitz have returned from an automobile trip to Indianapolis. Mr. Mackwitz spent Thursday in Detroit.

Mr. and Mrs. F. J. Rump and son, Gustave, Mr. and Mrs. John Lapp and daughter, Lillian, have left on a motor trip for New York and will make stops at Cleveland and Buffalo.

Mrs. C. A. Asterlin, of Chicago, arrived in the city on Wednesday evening and is visiting Mrs. W. A. Jones and will also be the guest of Mrs. A. S. Coverdale before she returns home.

Miss Dorothea Fox, of Detroit, is visiting Miss Katherine Kampe. Mr. and Mrs. Kampe were in Detroit on a visit and brought Miss Dorothea home with them.

Miss Gail Calmerton has returned from New York city and Milwaukee. Miss Calmerton took a two months' course at Columbia university this summer in her line of work as supervisor of primary teaching in the public schools.

Mr. and Mrs. Philip Lordier and J. Lordier, of Douglas avenue, have just returned from an automobile trip to Chicago, where they spent a week as guests of their daughter and her husband, Mr. and Mrs. Oscar White, and also stopped in Valparaiso to visit relatives there.

Mr. and Mrs. I. Weil are planning to leave within a day or two for an automobile trip to New York city. They will be accompanied by Mrs. Weil's sister, Mrs. Emil Myers, of Terre Haute, and by Mr. Weil's cousin, Miss Helen Rosenstein, of New York city, who has been here on a visit for several weeks and will remain in New York on her arrival home.

* * *

Wetzel Family Reunion.

The second annual reunion of the Wetzel family was held at the farm residence of John Springer, St. Joe township, on Labor day. After the usual greetings of old friends and relatives had been exchanged a bountiful dinner was enjoyed by everyone. Games, music, taking kodak pictures and the election of officers for the family society were other features of the day. John Springer was chosen president and Ray Wetzel, secretary. There were present Mr. and Mrs. William Wetzel, Mr. and Mrs. Henry Wetzel, Mr. and Mrs. Fred Park, Mr. and Mrs. Fred Ahrens and daughter, Normal, Mr. and Mrs. Fred Fark, jr., and son, [illegible], Mr. and Mrs. Frank Wisnesski, Mrs. Pflaumer and daughter, Kate; Mildred Wetzel, May Wetzel, Ray Wetzel, Albert Giegold, Clem Meyers, William Fark, Carlie Springer, Martha Springer. Refreshments were served at supper time, including ice cream and cake and the party dispersed with best wishes. Fred Fark, sr., of St. Joe township, will be host for the reunion next Labor day.

* * *

McDougall—Harding.

Miss Ethel G. Harding, a daughter of Mr. and Mrs. Robert Harding, who live near Taylor chapel, and Mr. Bert S. McDougall, a son of Theodore F. McDougall, of the same part of the county, were married on Wednesday afternoon, Sept. 6, at the home of the bride, by Rev. J. M. Stewart, pastor of the Fort Wayne M. E. circuit. Immediate relatives were present at the wedding and included Mrs. J. M. Stewart, Miss Dessie Harding and Miss Etta Waite, of this city. A wedding dinner was served after congratulations had been extended to the young couple, who are highly respected and are members of and workers in Taylor chapel. A number of friends called uninvited in the evening to extend their congratulations by an old fashioned belling.

MANY BRIDES FEAR AS POISON LETTERS COME

Chicago Police Seek Insane Woman Who Makes Threats by Mail.

Chicago, Sept. 7.—Do you know any yiung Chicago woman named "Elisey," who has a 6-month-old baby boy, who is somewhat unbalanced, and who writes a "t" much like a capital "A"?

On Monday night near midnight she dropped letters into the mail boxes addressed to the police department, to several newspaper publishers, and to five young women who are either brides-elect or newly married. She threatened to kill the publishers and the young women.

Monday was Labor day. On holidays all mail is received at the federal building postoffice. It is given no other station cancellation stamp. So the letters could not be traced.

Victims of Letter.

The poisoned letter writer sent her threats to the following young women:

Miss Edna Gerding, 450 Oakdale avenue, who is to be married on Oct. 4 to Edward Leicht, jr.

Mrs. L. W. Tuttle, 4408 West End avenue, recently married.

Miss M. Brown, 5436 Ellis avenue.

Miss Lucy Arrick, 1307 Ritchie place, whose engagement to James Monroe Walker of Boston, recently was announced.

Mrs. H. B. Fuller, 798 Lincoln avenue, St. Paul, Minn., who formerly was Miss Emma Grace Dickerson, of Chicago.

Each of the young women was accused by the letter writer of having married or of planning to marry the father of her 6-months-old boy. "Elisey" said she had instructions from the angels to kill each of them and also certain publishers. She said she had bought a gun and revolver and was cleaning them preparatory to shooting her victims.

Go Into Hiding.

The letters proved terrifying to the brides and brides-elect, and yesterday they went into hiding to avoid being the targets of the insane woman's weapons. Policemen on the beats in the neighborhoods of the victims' homes were ordered to keep a close lookout for ademented young woman.

"It is almost self-evident," said First Deputy Superintendent of Police Schuettler, "that the woman is insane an is trying to avenge herself for her mistreatment by some lover by scaring other young women. It isn't the first case of the kind we have had."

All the letters were written on a cheap quality of ruled paper by the same hand, and their wording usually showed mental irresponsibility.

"I'm just terror stricken," said Mrs. Tuttle. "If this woman really is insane, she may carry out her threats. I have left our new home and am staying with my mother-in-law for the present."

Miss Arrick was sent to a hiding place by her father.

The world's greatest hydroelectric plant, planned for India, will deliver water to the turbines at a pressure of 680 pounds to the square inch.

One pound Tip-Top bread, full weight, 6c a loaf, at all dealers.

OF WHAT VALUE WAS IT?

Many people have made a failure in life because of poor eyes. Practically all mistakes are made through the eyes. For [illegible]

TWILIGHT SLEEP WOMAN'S THEME

Mrs. Robert A. Liggett, of St. Paul, Gives Remarkable Talks at Majestic Theatre.

No woman who reads newspapers is unfamiliar with the term "twilight sleep," but not many women are well enough posted upon the subject to be able to talk intelligently about this wonderfully interesting matter concerning the birth of children. So that the coming of a woman who can tell something about it that every woman wants to know, in the person of Mrs. Robert A. Liggett, of Minneapolis, to the Majestic theater for four days this week, is attracting many women to hear her lecture and see the illustration of the subject in stereopticon slides. Mrs. Liggett is a very interesting woman and her talks are couched in simple words that require no medical knowledge to understand. Moreover, Mrs. Liggett is glad to be asked questions and is more than willing to answer them. She has the ability to recite verses or to tell a story in a most appealing manner and what she does in that line is of a character that is inspiring to a woman's love for children, whether she has any of her own or not. It was with some astonishment that women at the lecture on Wednesday afternoon and evening heard Mrs. Liggett say that many women oppose the use of "twilight sleep" believing that if it were not their duty to suffer at child birth no suffering would be theirs to endure. The fact that there is no degree of regularity in such suffering has no weight with such an argument and Mrs. Liggett presents no opposition to such views. Her mission is to tell how suffering can be avoided, how women can rise from their confinement strong and well in a few days, how much safer it is for the babies, and similar facts that the medical world is acknowledging since the arrival of this temporary sense destroying drug, scopalanim. Mrs. Liggett refers her audience to the May number, 1915, of the American Journal of Obstetrics for much that is extensive and valuable on this subject. On Friday evening there will be a lecture for men, but others of the course are for women, tonight, tomorrow and Saturday, two lectures each day. Many women heard Mrs. Liggett yesterday. Indeed, to assume an indifference about the subject, or to look upon the opportunity to know more about it, is not to the credit of any woman, be she grandmother, mother, young wife or even a girl approaching married life. The duty of women is to bear children if she can, but to have the consequent suffering reduced to as much of a minimum as possible, while not a religious duty, perhaps, is certainly a duty she owes herself, her husband and her children.

DECATUR NEWS.

Decatur, Ind., Sept. 7.—Mrs. S. S. Magley entertained the Concord Lutheran Ladies' Aid society with many guests in a pleasing way at her home in Monmouth. Mrs. C. C. Wilder will have the October meeting.

Mabel Weldy, of Peterson, and Royce Marshall, a student of Lafayette, were married here by the Rev. Mavity, of the Christian church.

L. V. Numbers returned to his home at Portland after a business visit here.

Homer H. Knodle attended the fair at Van Wert, Ohio, today, motoring over.

Rev. J. H. Rilling and daughter, Helen, were business visitors in Fort Wayne.

Mrs. Alice Whitcomb, who visited in Logansport, was accompanied here by her daughter, May Walters Fuller and daughter, Corinne.

Mrs. Guy Brown was the guest of her sister, Mrs. Robert Haugk, north of the city, last evening.

Mrs. C. C. Brown has gone to Van Wert, Ohio, to be the guest of her parents, Mr. and Mrs. S. J. Diehl.

Miss Veda Hensley, of Fort Wayne, attended the wedding of her sister, Leah Hensley, and Herman Ehinger.

Mrs. Vera Tannehill returned to Fort Wayne after spending the day here with Miss Georgia Meibers.

Leonard Deininger returned to his studies at Rensselaer after spending his vacation here with his parents, Mr. and Mrs. U. Deininger.

Edwin Stephenson returned to Muncie after a visit here with the S. D. Beavers family and other friends.

Mrs. Fred Schaub, of Fort Wayne, is here visiting with relatives.

F. F. Frech went to Van Wert, Ohio, to attend the fair.

Miss Josephine Krick went to Fort Wayne for a visit.

Miss Rose Christen, of the First National bank, left for Lake James, where she will spend a week with the F. E. France family.

Mrs. Luther Hower spent the day with Mrs. Vernia Smith Bandtell in Fort Wayne.

Mrs. [illegible]lin Gauze went to Fort Wayne to call on her sister, Mrs. Joe Stevens, of Monroeville, a patient at the Lutheran hospital, where she underwent an operation.

Mrs. Rose Hager and Elzey Martin went to Fort Wayne.

Al Steele was a Fort Wayne visitor.

Mr. and Mrs. W. H. Murphy left for Ossian, where they were called by word that Mrs. Murphy's only sister, Mrs. Martha Kreigh, wife of Abraham Kreigh, was at the point of death.

Roman Johns, of Huntington, arrived for a visit with his parents, Mr. and Mrs. John Johns.

Miss Winifred Ellingham, of Fort Wayne, visited here with friends.

Mr. and Mrs. Harry Williams and daughter, Harriet Jean, returned to Indianapolis. They were guests of her parents, Mr. and Mrs. T. H. Baltzell.

NOTICE!

To the Public—As we are compelled to pay the prevailing prices for flour and other materials, it is necessary that we advance our prices accordingly, rather than reduce the quality of our products. We believe in giving our patrons full value at all times.

HAFFNER'S STAR BAKERY

The Sanitary West Side

OF INTEREST TO WOMEN

BE YOUR OWN FOOD EXPERT

IF YOU have any doubts about the purity of the food which comes in your back door paste up in your kitchen this list of tests which you can use on the staples of your diet.

Eggs are perhaps one of the greatest risks which the housekeeper buys. There are electric egg testers now which the up-to-date housewife may use, but if she has no electricity in her house let her candle eggs in the old-fashioned way. Take the eggs into a dark room where only a dim light is burning. Hold each egg between fore finger and thumb in front of the candle, letting the light shine thru. If the egg appears clear and translucent with an air spot at each end, it is fresh. But if it appears opaque or shows dark spots, it is not strictly fresh and the fact should be mentioned to the grocer boy. Eggs can also be tested by putting them in water. Those that float are the bad ones.

Grapefruit can usually be guaged by weight. The heavier the fruit the juicier it will prove. Cantaloupes can often be selected by their smell. The best flavored usually have a rich sweet odor.

To test butter, heat a little in a spoon. Good butter boils quickly after it has melted but oleo or bad butter will sputter and bubble.

You can often detect adulterants in coffee by merely examining the beans. Real coffee grains are dull, while colored adulterants like split peas are often brightly polished. Coffee because it contains a great deal of oil will float on water, while adulterants because of a lack of oil will sink. If the water in which your trial beans have been soaked, turns brown, it is a sign that chicory is present. Real coffee will not color cold water.

Starch is sometimes used to adulterate cocoa. This is easily detected by putting some cocoa in a cup and adding boiling water. If starch is present the mixture will show a marked thickening. Grittiness in cocoa is due to ground cocoa shells with which some brands are mixed.

If you fear copper in your canned vegetables, which is sometimes absorbed from the can and is sometimes added to give the vegetables a bright green color, try them by putting a few in a glass in which you have mixed equal quantities of ammonia and water. Copper will turn the ammonia blue.

THE VOGUE OF PLEATS

THE greatest charm of the serge frocks offered for fall is their youthfulness of line. This is due to the fact that they fit loosely and are, as a rule, made with a fairly long waist line.

Most artistic is the model shown. It is made of dark blue serge, but can be easily duplicated in one's most becoming shade. The blouse is cut with a wide opening, and this in turn is filled in with a shallow vest of flesh-colored Georgette crepe. To the bottom of the blouse is attached a very wide girdle.

Everywhere there are signs that pleats will play an important part in the new fall styles. In this instance they are neatly laid on each side of a panel, both

in front and back of the frock. The sides of the skirt are plain.

Wool embroidery and braid are employed to form the ornaments at either side of the belt. Similar ornaments finish the corners of the deep sailor collar which is the termination of the revers, which have their beginning at the front of the blouse.

The flaring of the sleeve just below the elbow is a very salient point of the season.

One cannot observe the frock without glancing at the jaunty hat worn with it. This is of dark blue velvet and is trimmed at the side with wool embroidery done in gray.

FOR THE BOY IN CAMP

WHETHER it is a real military camp or just a play camp for summer time, the boy will more than likely appreciate one of the little sewing kits which have sprung up in this time of military preparedness. They are made of crash and bound with white braid—uo fol-de-rols for the rough-and-ready fellow.

In one pocket of the kit is a spool of black thread, a package of needles and some good, serviceable buttons. In another is a bunch of shoestrings, a tiny attached bag of collar buttons and a card of safety pins.

A compact little cooking outfit, which the camping boy or the one who owns a canoe will take to, is not very expensive and is almost worth its weight in gold. It consists of a khaki bag, into which fit a small aluminum frying pan, a deeper stewpan, aluminum fork and spoon (every boy is supposed to have a pocket knife, so no knife is supplied), a bowl and cup also of aluminum. A valuable addition for the occasions when a camp fire will not be possible is one of the solidified alcohol outfits, consisting of the tin of alcohol wax and the rack to hold the pans.

MAKE THE VELOUR COAT LIKE THIS

THERE is no doubt about it if you aim to be well dressed, but that you will have a coat of one of the soft fabrics like velour, duvetyn or bolivia cloth. What is more, if you have any dressmaking ability you will probably want to make this coat yourself, and you can do it with the aid of the tailor for pressing and buttonholes.

Choose a becoming and stylish shade of material. You don't need to stick to blue or black this year. Lovely rich greens, warm browns and stunning raisin and plum shades are making their debut in fall coats. The soft material, like velour

or suede cloth or kitten's ear broadcloth, can be managed in the home sewing room and conforms to the loose lines of the average fall coat.

The one sketched has several noteworthy features. It shows the cape cleverly arranged to close with a diagonal side fastening. The coat itself, which is cut with a semifitting yoke, echoes the same diagonal line. There are really two waist lines, one short one formed by the very deep yoke and the longer one formed by the shirred skirt portions, which stand out to form sagging pockets. The coat may be lined or not, and in this case the pocket lining should match. A bright striped or flowered silk may, however, be used to line pockets and cape and standing collar. This is too graceful a suggestion to discard. Clip it. If you can't use it yourself some one else may.

SOME ODD COLOR COMBINATIONS

A FALL dress just displayed brings out the fact that you may look for some unusual color combinations in autumn fashion displays. This particular frock was made of tobacco-brown Georgette crepe trimmed with taffeta the same color. But around the bottom of the full skirt was a cut-out design of Bordeaux broadcloth, stitched to the crepe. A turned back hem of the taffeta was lined with a satin to match the red broadcloth.

Another frock showing something similar in color effects is made of brown Georgette crepe and trimmed with a taffeta in a regular red autumn leaf coloring between a brown and a red.

A blue serge trimmed with pink or coral is something of a departure from accepted modes. One blue serge frock has no relieving touch of white at all, merely vest and cuff trimming of coral Georgette crepe.

Gray is another substitute for white at neck and wrists. Blue serge uses a large amount of gray trimming, and one chiffon blouse of raspberry pink has a vest and collar of gray.

YOUR CHILDREN

IN A great many respect it is a blessing that women are tender-hearted; but in many others it is rather a handicap, especially when it comes to training children. This does not mean that children should be ruled with a rod of iron, but many of you know that selfish men and women are the outcome of wrong childhood training on the part of their parents.

The child who is allowed to sit at the table and sulk because a certain thing he or she likes is not served will develop into the most disagreeable character one could imagine. The thing to do with the sulking child is to insist upon its partaking of the food served, it being understood that palatable and suitable food for the child is included in the menu. If the child continues to sulk he should be sent to his room until he can meet his family with a cheerful face and a happy frame of mind.

All children should be trained to be tidy. As soon as a youngster is able to understand words, teach it to hang up its clothes, providing for it a clothestree or low-set hooks in the closet. This will take time, but the effort will more than repay you in after years.

Too many parents in an effort to train their children in the way they should go nag them. Above all things overcome this habit. Nagging will make any child unhappy and will profit him nothing.

ANSWERS TO CORRESPONDENTS

Two Rooms

I would like to have your advice in regard to my living room and dining room. The living room I would like to have papered in gray blue with cream woodwork. I would also like to have in the room a dark gray blue carpet and cretonne overdrapes and brown furniture.

The dining room I would like papered in cream, and would like to hang old-rose overdrapes. In it I would use mahogany furniture. Could I use some blue and black in this room? What kind of rug and china shall I get?

I can close the door between the two rooms. Is you think the two will clash how about putting gray paper for the dining room and using overdrapes of blue? C. M. C.

Since the dining room opens into the living room, it would be advisable to have them papered alike and to have the woodwork matching. Reverse your idea about curtains. Use the old rose ones in the living room, and in the dining room you can have hangings introducing the blue-and-black note you desire. For this room select a rug including blue, black and ecru colors. Choose blue-and-white china.

INSTITUTE IS HELD.

Teachers from Five Townships Gather for Preliminary Meeting.

Teachers fro mthe townships of Lafayette, Pleasant, Marion, Madison and [illegible] day in the assembly hall of the court house. D. O. McComb, county school superintendent, presided. About twenty-five teachers attneded. Various papers were read telling of better methods of teaching.

France is the best cultivated country [illegible]

Only Dog Remains Loyal to Man Held for "Human Hangman's-Noose" Murder!

Family Pet Makes Daily Visits to Jail Where Master, Deserted by Friends, Awaits Trial on Charge He Killed Wife.

BY B. J. O'DONNELL.

Marlinton, W. Va., Sept. 6.—Jack, being just an ordinary hound dog, doesn't know all the facts in the "human hangman's noose" murder case, but he does know his master, Dr. Oliver A. Howard, is in trouble and the body of his mistress, Mrs. Howard, was carried away in a black box covered with flowers children gathered in the mountains.

Prior to the day his mistress was found dead, her neck broken by what physicians call the hangman knot grip, and Dr. Howard was arrested and charged with murder, Jack was the happiest dog in the Allegheny mountains.

Today he is the saddest.

Ever yafternoon, just before the sun sinks behind the mountain range, he trots up the long road to Pocohantasco jail where, in dog language, he tries to tell his master he is being loyal.

Jack seems to understand that his master's old friends deserted him after he was arrested in connection with this "Jiu Jitsu murder" alleged to have occurred after Mrs. Howard returned from a suffrage meeting which the doctor is said to have forbidden her to attend.

Before the body of his mistress was taken to her old home at Fincastle, Va., for burial, Jack's life was different.

One day he would accompany his mistress, called the "little mother of Marlinton," up to the homes on the mountainside where he played with other dogs while the "little mother" cheered the sick or sat with other mothers who were expecting newcomers into the world.

The next he would trot contentedly behind the masters buggy when the doctor went on calls.

When Summers Sharp, prosecuting attorney, went to the Howard home the day after the funeral he found Jack buddled in the kitchen. Jack refused to eat. He seemed to know clouds hung heavy over his home.

Dr. Howard will be placed on trial in November. Prosecuting Attorney Sharp says he will call witnesses who will testify that Dr. Howard boasted he could "break one's neck in a twinkling" and demonstrated a Jiu Jitsu hold which consisted of placing the tumb of the right hand over the bridge of the nose and the fingers under the left jaw bone and jerking the head.

The twist in the "hangman knot grip" described by surgeons has the same effect as a hangman's knot used when a person is executed, breaking the neck and causing immediate death.

Dr. Howard proclaims innocence and declares he will prove his claim that he found his wife suffering from a narcotic.

MRS. OLIVER HOWARD, VICTIM IN "JIU JITSU MURDER," AND DR. HOWARD, HELD ON MURDER CHARGE.

IN THE CHURCHES

Y. W. C. A. GIRLS TO HAVE TENNIS TOURNEY

Entries for the Meet to Close Next Wednesday at Y. W. C. A.

The tennis tourney of the Y. W. C. A. will start a week from Saturday if the plans now under way materialize. Miss Eleanor S. Bill, the new physical director of the association, is in charge of the tourney. The entries will close on next Wednesday evening and all who wish to participate in the tourney for the Sale cup must enter before that time. The cup was first won by May Doty but she is married now and gives up her claim of it. Katherine Brown is also married and therefore the cup is free, waiting for some winsome lass to come along and win it.

The tourney will be played on the Swinney park courts. Many of the youthful lassies in the city are expert racquet weilders. The boys gave it a decided boost and are looking toward the girls to help. Registration will be made at the Y. W. C. A. building.

Wednesday the board of the Y. W. C. A. met to hear the reports and discuss the plans for the fall and winter The treasurer, Miss May Jewel Smith, gave her report and the board was pleased inasmuch as the Y. W. C. A. is within the budget agreed upon for expenses. Eighteen members attended the meeting and this was a very good attendance considering the vacation period. Miss Evelyn Walter was appointed on the physical committee. Mrs. A. H. Perfect, chairman of the house committee, recommended that the board sign a one-year contract with Miss Leona Owen, house secretary, which was done.

* * *

NEW OFFICERS NAMED.

Mrs. George Pixley is Elected President of W. C. T. U. Branch.

Officers for the new year of the Frances Willard branch of the W. C. T. U. were elected Wednesday at a meeting at the home of Mrs. Anna A. Smith, 1119 Maple avenue. The new officers are Mrs. George Pixley, president; Mrs. J. T. Gilium, first vice president; Mrs. N. W. Bloom, second vice president; Mrs. W. A. S. Parry, secretary; Mrs. O. R. Kelsey, corresponding secretary, and Mrs. Frank Leikauff, treasurer The new superintendents are: Mrs. Chas. Easley, chairman; Loyal Temperance legion, Mrs. Hill; Sunday school, Mrs. Etta Brown; scientific temperance instructor, Mrs. Ed. Ackerman; parliamentary, Mrs. Martha Ridenour; press, Mrs. W. T. Kimes; White Ribbon recruits, Mrs. Olson, assisted by Mrs. Archibold; medal contest, Mrs. S. W. Teeples; temperance literature and Union Signal, Mrs. Flora Fetters; purity in literature and art, Mrs. Williard Wooding; anti-narcotics, Mrs. John Grosjean; peace and arbitration, Mrs. Stemer; summer assemblies, Mrs. Lizzie Drake; evangelist, Mrs. C. H. Piatt; systematic giving, Mrs. M. S. Wilson; railroad, Mrs. Harriett Welch, assisted by Mrs. A. B. Hodell; Sabbath observance, Mrs. Hendricks; mercy, Mrs. Hill in connection with L. T. L.; jail and prison, Mrs. J. Nipper; work among soldiers and sailors, Mrs. Celia Fox; co-operation with mission, Mrs. Wm. Wilder; work among foreign-speaking people, Mrs. T. P. Potts; rescue work, Mrs. Bessie Crowe, assisted by Mrs. G. A. Philbrick; franchise, Mrs. R. E. Sibler; Christian citizenship, Mrs. Joel Welty; colored people, Miss Matilda Nerhord; education, Mrs. N. W. Bloom; heredity, Mrs. Underwood; temperance, Mrs. Ella Gillium; juvenile courts, Mrs. George Jacobs; social meetings and red letter days, Mrs. Fulton; flower missions, Mrs. W. A. S. Parry; fair and open air meetings, Mrs. M. Druley.

* * *

CONFERENCE TODAY.

District Officers of Epworth League to Meet at Simpson M. E. Church.

An important conference of Epworth league officers of Fort Wayne district, including all local, sub-district and district cabinets, will be held at Simpson M. E. church of this city on Thursday evening at seven o'clock.

Fort Wayne district includes the counties of Steuben, DeKalb, Allen, Wells and Adams and its Epworth league executive members form a body of over three hundred and fifty.

The object of this conference is to promote greater efficiency and unity of work and while it is arranged chiefly for the officers of the league all who are interested are welcome.

Supper will be served by the Ladies' Aid society until seven o'clock. At this hour separate conferences will be held for each department of work after which the general plans of work will be presented.

At eight o'clock a program of interest will be given, the principal feature of which will be an address along social service lines by W. E. Pittenger, of Middletown, Ind. Rev. Mr. Pittenger has been connected with the Massachusetts Society for Prevention of Cruelty to Children and has had some very practical experience in social service lines. He has also been a student under Harry F. Ward, the great social service authority. The public is invited for this part of the evening's program.

* * *

CHURCH PLANS CAMPAIGN.

South Wayne Baptist to Try to Increase Efficiency of Church.

The South Wayne Baptist church is planning for Sunday a series of services of great significance to the people of the congregation. The various boards and committees have been busy for a week or more planning out the most aggressive and important program of work yet undertaken. On Sunday the people will rally to undertake the program in earnest. The bible school is aiming at a one hundred per cent attendance. Every class reaching that goal will be specially recognized. Special features of interest will be interspersed in the exercises of the different departments. At the morning worship the pastor will extend the hand of fellowship to several new members and administer the Lord's supper. The sermons both at this service and at the evening service will be appropriate to the day and will be messages that every member should hear. The young people have a rally service with special music and live talks at 6:30. It is hoped to have a full attendance. Every effort has been made to have this the best get together day the church has ever ad.

* * *

Hold Meeting Friday.

The Ladies' society of the Plymouth Congregational church will meet Friday at 3 o'clock in the church parlors. Mrs. H. C. Lepper, chairman of the entertainment committee, assisted by Mesdames William Littlejohn, Alex Henderson, Frank Sherve, C. E. Jilson, H. H. Lagerman, George Bell, Mrs. Mary Wright and Mrs. Susan Sherve will serve light refreshments.

* * *

Crystal Union to Meet.

The Crystal union of the W. C. T. U. will meet at the home of Mrs. James Menefee, 2430 Bowser avenue, Friday afternoon. Mrs. Houk will be in charge of the devotional services and "The Year's March" will be given by Mrs. Hostetler. Reports from all departments and election of officers will take place. A delegate to the state convention will also be chosen.

* * *

Next Saturday is Tag Day.

Next Saturday has been designated by the Mt. Olive Baptist church as tag day at which time members of the congregation will ask the public to help raise $2,000. The women of the church will be stationed at various corners along Calhoun street from 7 a. m. to 5 p. m. Any amount given will be gratefully received.

* * *

Postponed Meeting.

Southside Ladies' Aid society of the First M. E. church has postponed its meeting to Friday of next week.

* * *

Women's Missionary Society.

The Women's Missionary society of the First Presbyterian church will meet Friday afternoon at 2:30 o'clock in the Bible class room.

HAMMER NAILS INTO WOODEN STATUE TO HONOR NEW GERMAN CHIEF OF STAFF.

German soldiers and enthusiasts are honoring General von Hindenburg, who has been made chief of staff of the German army, by hammering nails into a gigantic wooden statue of him in Berlin. For permission to hammer nails into the statue admirers contribute to the Red Cross fund.

THE DEATHS.

HIPPENSTEEL.

Mrs. James Hippensteel, a pioneer resident of Allen county, died at her home, seven miles south of the city, Tuesday evening, at the age of 87 years. She suffered a fractured limb several weeks ago and effects of this injury, combined with infirmities of age, caused her death. She was born February 27, 1829, and was married fifty-four years ago. One son died nearly forty years ago, and another, Prof. H. S. Hippensteel, died in this city a few weeks ago. The husband and the following children survive her: Mrs. Randsome Harris, Mrs. Rickel, Mrs. Robert Quinn, Clarence Hippensteel and Miss Sarah Hippensteel at home.

Funeral services Friday morning at 10:30 o'clock at the Fairview church, Rev. W. E. Stanley officiating. Interment at the church cemetery.

SANTU.

John Santu, 45 years of age, died at St. Joseph hospital at 10:30 o'clock Wednesday evening, following an illness due to blood poisoning. He resided at 118 Graeter street, and had been a patient at the hospital since August 12. He is survived by a brother and a wife and four children living in Austria-Hungary.

MILLER.

Theodora Virginia Miller, aged three years and fourteen days, daughter of Mr. and Mrs. Silas Miller, 349 French avenue, died at one o'clock Thursday morning at the family home following a five days' illness. Besides the parents she is survived by one sister, Nettie, and three brothers, Herman, George and Kenneth Miller.

STUBBS

Arsa Stubbs, aged twenty years, a resident of Ossian, died at St. Joseph's hospital, Tuesday morning. Death followed an illness of nearly a year, and was due to intestinal trouble. He was the grandson of Mr. and Mrs. George Smith. The body was removed to the residence of his grandparents, where funeral services were held Thursday morning. A. S. Elzey, the undertaker at Ossian, was called to this city to take charge of the body.

WOLF.

Kenneth Wolf, aged 11 months, son of Mr. and Mrs. Oscar Wolf, died at 8 o'clock Thursday morning at the family residence, 1501 Wabash avenue.

FUNERAL NOTICES.

Deister.—Funeral services for Adolph Deister will be held Friday afternoon at 2:30 o'clock at the residence, on Abbott street, and will be strictly private.

Diek.—Funeral services for Mrs. Mary Diek will be held Friday morning at 8:30 o'clock at the residence, 1025 Garden street, and at 9 o'clock at the Cathedral.

Wolf.—Funeral services for Edward F. Wolf will be held Friday afternoon at 2:30 o'clock at the residence, 1620 West Main street.

Huffman—Funeral services for Fred Huffman will be held Friday afternoon at 2 o'clock at the Chalfant & Egly parlors. Interment at Lindenwood.

ADDITIONAL MARKETS.

Range of Prices for the Day.

Chicago, Sept. 7, 1916.

Wheat:	Open.	High.	Low.	Close.
Dec	1.52½	1.53⅞	1.51	1.53⅜
May	1.53⅜	1.55	1.52½	1.55
Corn:				
Dec	.75½	.75¾	.74½	.75½
May	.78½	.78¾	.77⅝	.78⅝
Oats:				
Dec	.49½	.49½	.49	.49⅜
May	.52⅜	.52½	.52	.52⅜
Pork:				
Oct		.....	.....	27.00
Jan		24.90	24.62	24.75
Lard:				
Oct	14.52	14.52	14.32	14.42
Jan	14.02	14.02	13.95	14.00
Ribs:				
Oct	14.35	14.35	14.27	14.27
Jan	13.12	13.12	13.07	13.10

Chicago Cash Grain.

Chicago, Sept. 7.—Wheat: No. 2 red, $1.53@1.53¾; No. 3 red, $1.49@1.52½; No. 2 hard, $1.54⅝@1.56; No. 3 hard, $1.52¼@1.54½.

Corn—No. 2 yellow, 88¾@89c; No. 2 yellow 86@87c; No. 4 white, 85@86c.

Oats—No. 3 white, 46¾@47c; standard, 47@48c.

Rye—No. 2, $1.22½; barley, 80c@$1.10; timothy, $3.75@4.75; clover, $7.00@14.00.

Pork, $27.65; lard, $14.47; ribs, $14.85@14.75.

Toledo Seed Market.

Toledo, O., Sept. 7.—Wheat: Cash [illegible]

Cloverseed—Prime cash, $9.30; October, $9.40; December, $9.20.

Alsike—Prime cash and October, $9.70; December, $9.95.

Timothy—Prime cash, $2.47½; October, $2.42½; December, $2.40.

Toledo Closing Prices.

Toledo, O., Sept. 7.—Wheat: Cash and September, $1.55; December, $1.60½; May, $1.64.

Corn—Cash, 90c; December, 77c; May, 80¾c.

Oats—Cash and September, 49½c; December, 51⅞c; May, 54⅞c.

Rye—Cash, $1.22.

Indianapolis Market.

Indianapolis, Sept. 17.—Receipts: Hogs, 7,500 head; cattle, 800; calves, 350; sheep, 300.

Cattle—Good to prime export bulls, $6.50 7.25; good to choice butchers, $6.25@7.00; common to fair bulls, $5.00@6.00; common to best veal calves, $9.00@12.75.

Hogs—Best heavies, $11.45@11.50; medium and mixed, good to choice lights, $11.40@11.45; common to medium lights, $9.50@11.45; bulk of sales, $11.45.

Lambs—Good to best lambs, $9.00@9.50.

PRODUCE AND POULTRY.

Chicago Market.

Chicago, Sept. 7—Butter market was unchanged.

Eggs — Market higher; receipts, 6,669 cases; firsts, 26@26½c; ordinary firsts, 24½@25c; at mark, cases included, 20@26c.

Potatoes—Market lower; receipts, 35 cars; Jersey cobblers, $1.40@1.45; Jersey mountains, $1.35@1.40; Jersey Giants, $1.25@1.30; Minnesota-Ohios, $1.00@1.25.

Poultry—Alive, higher; fowls, 18½c; springs, 18½c.

New York Market.

New York, Sept 7.—Butter market was steady; receipts, 18,067 tubs.

Eggs—Marke was firm; receipts, 12,728 cases; extra firsts, 34@34½c; firsts, 34@34½c.

Poultry—Live, steady; broilers, 21c; fowls, 18½c; turkeys, 18@20c; dressed, strong; chickens, 25@31c; fowls, 17@23c; turkeysl, 27@35c.

THE DAY ON WALL STREET.

New York, Sept. 7.—Substantial recoveries from yesterday's late heaviness were registered by important stocks at today's opening. United States Steels' first offering was a block of 8,500 shares at an extreme gain of half a point, but Marine preferred, Reading, Crucible and Lackawanna Steels, Beet Sugar and Mexican Petroleum were higher by one to two points.

American Can, American Car, Colorado Fuel, Republic Steel, General Electric and Coppers also rose material fractions. There were sharp reactions before the end of the first half hour, Marines and Kelly-Springfield being subjected to marked pressure, while Reading rose almost three points over yesterday's close.

Liquidation of bull accounts occurred in the first hour, when the selling of Marines, Kelly-Springfield and other specialties caused general recessions. There was one notable exception, however, Reading running counter to the entire list on its steady rise to 109¾, the highest quotation in months. Reading's advance exercised a reassuring effect elsewhere, especially in rails, which assumed leadership of the market. Union Pacific, the coalers and the more prominent trunk lines were one to two points higher. A feverish undertone prevailed at noon. Bonds were steady, except for weakness in Rock Island debentures.

NEW YORK STOCK LIST—LAST SALE

New York, Sept. 7, 1916.

Allis-Chalmers. 22½	Inter Harv N J.116¼
Am Beet Sugar 91	Inter Merc Mar pfd cts 118
Am Can 63½	
Am Car & Fdy 63½	Lackawan Steel. 79⅜
Am Locomotive 77⅞	Lehigh Valley. 79
Am Sml & Ref..109¼	Louis & Nash..138¾
Am Sugar Ref.109⅜	Max Motor Co.. 84½
Am Tel & Tel..132⅞	Mex Petroleum.111¾
Anacon Copper 87⅞	Miami Copper.. 35½
Atchison 104⅜	M, K & T pfd. 10⅜
Baldwin Loco.. 82	Missouri Pac .. 3⅜
Balt & Ohio.. 86½	National Lead.. 64½
Bethl Steel .. 494¾	N Y Central.. 104¾

Cal Petrouem. 22	Northern Pac...110
Can Pacific....176¾	Pennsylvania .. 56
Cent Leather.. 58	Ray Con Copper. 25
Chesap & Ohio 61	Reading 108½
C, M & St P... 94¼	Rep Iron & Stl 55⅜
C, R I & P Ry 17½	Southern Pac... 97⅞
Chino Copper.. 54¾	Southern Ry... 23¾
Col Fuel & Iron 49¼	Studebaker Co..122⅜
Corn Products. 14⅝	Texas Co.......200¾
Crucible Steel.. 82⅝	Tenn Copper.... 26¼
Dn & Rio Gd pf 33½	Union Pacific. 139⅛
Erie 36¾	U S Rubber... 58¼
Gen Electric ..171¾	U S Steel...... 99⅝
Goodrich Co... 71¾	U S Steel pfd..118⅜
Gt Nor Ore Cts 39	Utah Copper... 85½
Gt Nor pfd....117	Wabash pfd B. 27½
Illinois Central 101	Western Union 96¼
Inter Con Corp 16	Westing Electric 60½

UNCLE SAM MUST ASK FOR IT.

Washington, Sept. 7.—Japan will not inform the United States of her new demands on China unless information is specifically requested. Japanese officials here said today it was their belief that American rights were neither violated nor concerned and that Japan was under no more obligation to discuss the negotiations with this government than the United States was under obligation to discuss the Mexican situation with Japan.

It was intimated, however, that information wiuld be forthcoming if requested at Tokio.

J. Herman Beuter has returned from Rennselaer, where he purchased Jasper county road bonds for the German-American National bank of this city.

The word "architect" is said by the London Builder to have been used first in English in a book by John Shute, published in 1563.

WANTED — Girls to stem tobacco. Binder or wrapper booker preferred. Al. Hazzard, 211 E. Main.

THE ANVIL CHORUS!

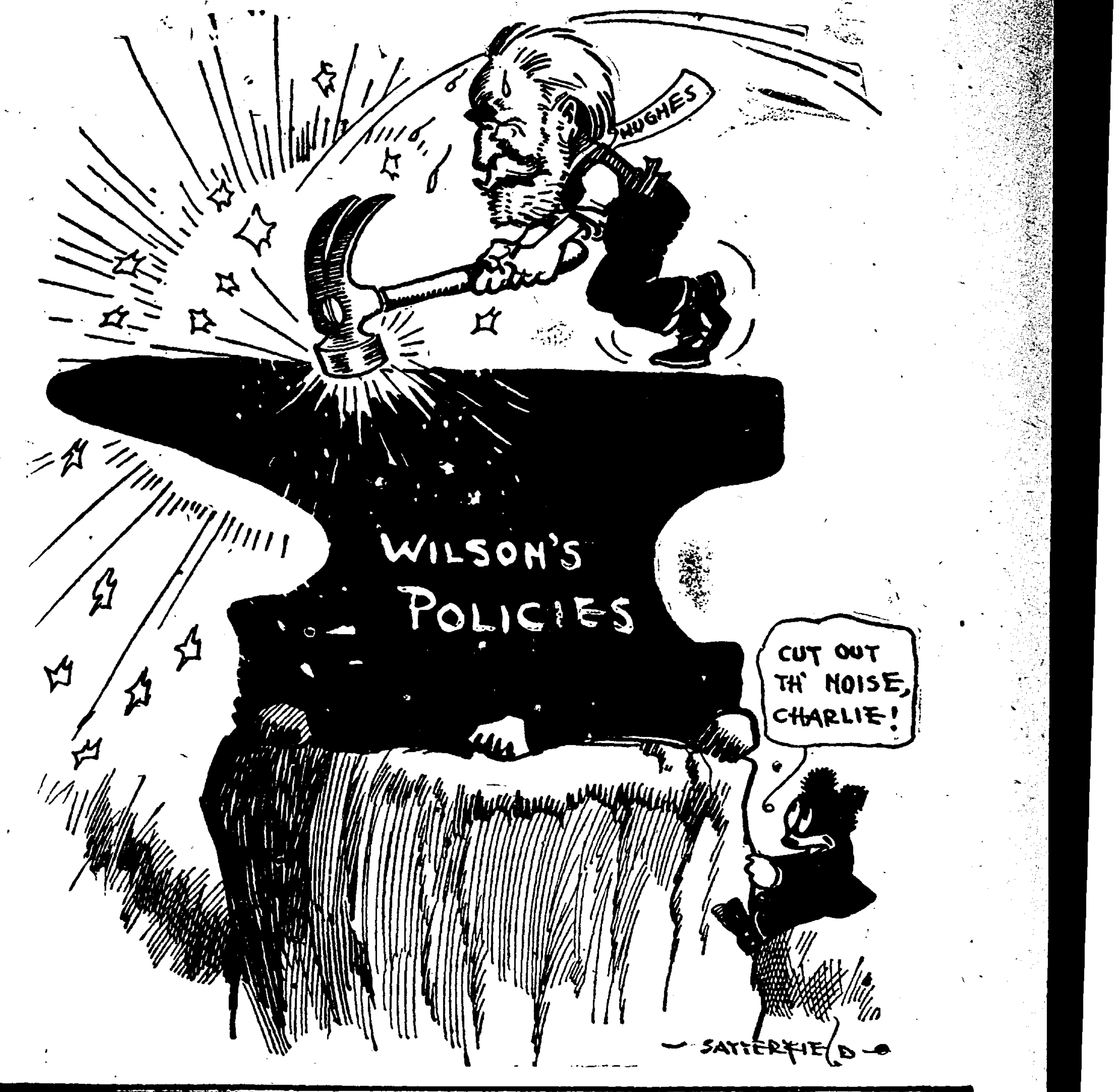

WILLIAMS IS TURNED DOWN.

Senate Rejects Nomination for Chicago Postmastership.

Washington, Sept. 7.—The senate has rejected the nomination of Dixon C. Williams to be postmaster at Chicago. Rejection was voted at the request of Senator Lewis. Mr. Williams was nominated April 22 as a compromise candidate after a long dispute between democratic leaders in Chicago and the members of the Illinois congressional delegation were not satisfied with the selection.

Company G, of Madison, First regiment Wisconsin national guard, has an Egyptian in its ranks. His name is Ramsey Meena.

What is apparently the relic of some episode of the European war was discovered floating off Old Orchard, Me., in the form of a dory which bore the Italian coat of arms. In it were a number of rubber blankets, coats and some cooking utensils.

No change in Quality; no change in Price; buy Haffner's Hol-Tayto-Loaf Bread, 10c at all dealers.

Too Late for Classification

LOST—Notebook containing papers belonging to Wayne township trustee; papers lost Thursday morning between school No. 2 and the rolling mill school. Return to Allen Hamilton.

WANTED—To buy Ford auto truck; must be in good condition. Address Ford Truck, care Sentinel. 7-3t

FOR SALE—Five-room cottage, paved street, near Electric works, $1,700; easy terms. Owner, care Sentinel. 9-7-1m

Outbursts of Everett True.

Luke McGlook, the Brainy BEAN Boy

By Carl Ed

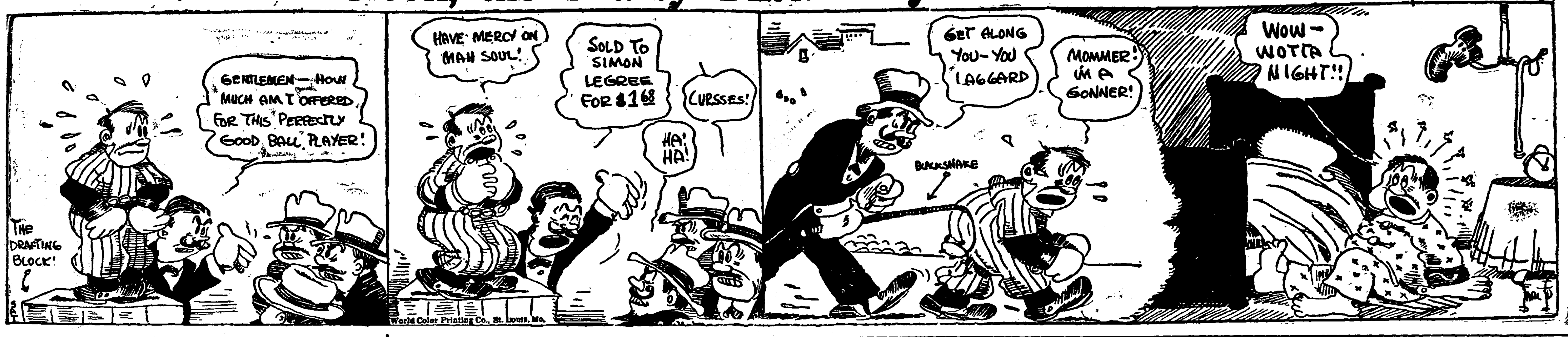

COLORADO GOVERNOR MAY STOP SCRAPS

Fight Fans Are to Miss Title Scraps in Colorado, Says Scribe.

Colorado Springs, Col., Sept. 7.—Colorado Springs with its huge mountains and its pride in the beauty of the west, feels that a stain has been plastered on it; that it made a big mistake in staging a world's championship fight between Freddie Welsh and Charley White. Everywhere one went after the fight Monday there was a post mortem conversation, and it was hard to find anyone who boasted of anything connected with the twenty round affair Monday afternoon.

Members of the Million Dollar club who promoted the bout are thoroughly disgusted with its outcome and are perfectly willing to drop things right where they picked them up. It also was learned from a source considered reliable that Governor Carlson is going to see that there is no repetition of the rowdy scenes. It is said he has decided that no more twenty round championship contests will be allowed in Colorado.

Paper Voices Criticism.

An editorial in the Evening Telegraph, the local newspaper, reflects fairly accurately the feeling here, as follows:

"The great 'champion' prize fight has 'come and went,' the fighters (?), their promoters, seconds, bucke tcarriers and camp followers have departed, and with them some $20,000 of Colorado Springs' hard earned dollars.

"But Colorado Springs can afford to part with the coin if it has learned that the 'manly art of self defense' is a thing of the past and that the so-called fighting game has fallen into the hands of a cheap lot of grafters who are only out to 'bilk' the public. True, we have been advertised, but Colorado Springs needs no such advertisement."

Injury to Fistic Sport.

The riotous scenes following the decision by Referee Roche and the fact the contest was far from what was expected have left an odor, while the unfortunate collapse of the bleachers, resulting in injury to many fans, also has had an effect which in itself is almost sufficient to knock boxing off the map in this city.

Referee Roche was kept under cover for most of the night to prevent any chance of his being "disturbed" by any of the fans who were still on his trail.

Gate Nearly $31,000.

Promoter Eddie Pitts finished checking up the receipts Tuesday and found that $30,718 had been taken in. Of this amount Welsh grabbed off a nice chunk amounting to $15,359. The champion was guaranteed $13,500 and 50 per cent of all money taken in over $27,000. Welsh also holds 51 per cent of the moving pictures. White drew his guarantee of $4,000.

NATIONAL LEAGUE.

At Pittsburg—		R.H.E.
St. Louis	0 0 0 2 0 0 0 0 0	—2 10 2
Pittsburg	0 0 0 0 1 0 0 1 1	—3 9 3

Batteries—Steele, Watson and Gonzales; Jacobs, Kantlehner and Schmidt.

Second game—		R.H.E.
St. Louis	0 0 0 0 0 0 0 2 1	—3 11 0
Pittsburg	1 0 3 0 1 0 0 1 *	—6 10 1

Batteries — Ames, Lotz, Williams and Gonzales and Brottem; Harmon and Fischer.

At New York—		R.H.E.
Brooklyn	0 0 0 0 1 0 0 0 0	—1 4 1
New York	0 4 1 0 0 0 0 1 *	—6 8 0

Batteries—Cheney, Dell, Mails and Miller; Benton and McCarthy.

Second game—		R.H.E.
Brooklyn	1 0 1 0 0 0 0 0 0	—2 10 1
New York	0 1 0 0 0 0 0 0 0	—1 7 1

Batteries—Marquard and Meyers; Benton and Rariden.

AMERICAN LEAGUE.

At Philadelphia—		R.H.E.
Boston	0 0 3 0 0 0 0 1 1	—5 8 0
Philadelphia	0 1 0 0 0 0 0 1 0	—2 7 0

Batteries—Leonard and Thomas; Sheehan and Picinich.

At Chicago—		R.H.E.
Cleveland	0 0 0 1 0 0 0 0 2	—3 11 1
Chicago	1 0 0 0 0 1 0 2 *	—4 9 1

Batteries—Boehling, Coveleskie, Gould and O'Neill; Russell and Schalk and Lapp.

At Detroit—		R.H.E.
St. Louis	0 0 0 0 0 2 1 0 0 0	—3 9 1
Detroit	0 0 0 0 1 0 1 0 1 1	—4 8 4

Batteries—Wellman and Hartley; Cov- [illegible]

MISS MINNEAPOLIS WINS HYDRO TITLE

Speed Boat Takes Power Boat Championship at Detroit.

Detroit, Mich., Sept. 7.—The Lake George cup, emblematic of the one-mile power boat championship of North America, was won Wednesday by Miss Minneapolis, of the Minneapolis Power Boat association. Miss Detroit, of Detroit, was the only other starter, mishaps causing the withdrawal of Peter Pan VII., of the Columbia Yacht club, New York, and Hawkeye, of the Lake George club.

Miss Minneapolis's average speed in six one-mile trials was 53.11 nautical, or 61.08 statute miles an hour, and her fastest nautical mile was in 1:04 6-10, which she made in her first mile, running with the current.

Miss Detroit averaged 45.45 nautical, or 52.27 statute miles an hour, and her fastest nautical mile was 1:16 6-10, made with the current in her third mile.

Last year's average speed for the cup was 53.87 statute miles an hour.

Hawkeye had a hole stove in her hull by dirftwood and was towed into her dock. Peter Pan VII. was shipped home before the race because of a bent crank shaft.

AMERICAN ASSOCIATION.

At Louisville—		R.H.E.
Minneapolis	2 0 0 0 0 0 0 1 0	—3 8 1
Louisville	0 0 0 0 2 2 0 0 *	—4 7 0

Batteries—Dumont and Owens; Palmero, Stroud and Williams and Billings.

At Indianapolis—		R.H.E.
St. Paul	0 1 0 0 0 0 0 0 0	—1 5 1
Indianapolis	0 0 0 0 0 0 0 0 0	—0 4 3

Batteries—Leifield and Clemons; Seaton and Schang.

At Toledo—		R.H.E.
Milwaukee	0 0 0 1 0 0 0 0 4	—5 10 2
Toledo	0 0 0 0 0 0 0 0 1	—1 6 3

Batteries—Comstock and Stump; Bedient and Sweeney.

CENTRAL LEAGUE.

At Dayton—		R.H.E.
Terre Haute	0 0 1 0 2 1 0 0 0	—4 12 2
Dayton	4 0 0 1 2 0 3 2 *	—12 16 1

Batteries—Schettler, Wright and Wagner; Lakaff and Jacobs.

At Springfield—		R.H.E.
South Bend	1 0 0 0 0 0 1 1 0 1	—4 8 1
Springfield	0 0 1 0 0 0 0 0 2 0	—3 5 3

Batteries—Hill and Watson; Haines and Hungeling.

At Muskegon—		R.H.E.
Grand Rapids	0 0 0 0 0 0 0 0 0	—0 9 0
Muskegon	0 0 0 1 0 2 0 0 *	—3 10 2

Batteries—Melter and Devormer; Wagner and Texter.

At Wheeling—		R.H.E.
Evansville	0 0 4 3 0 0 2	—9 7 2
Wheeling	3 1 1 3 2 3 *	—13 16 3

(Called in seventh account of rain).

Batteries—Larsen and Newman; Seibold, Wetzel and Blackwell.

Free Moving Pictures every night, Robison Park. 4-6t

CAN'T BEAT THEM.

Honolulu, T. H., Sept. 7.—The world's record for the 100 yard back stroke swim was broken here Tuesday by Harold Kruger, of Honolulu, who made the distance in one minute 14 1-5 seconds, according to announcement today by Amateur Athletic union officials. Ludy Langer, of Los Angeles, made a new American record in the 500 yard race which he swam Friday, in six minutes, 11 seconds. Langer broke the American record for the 1,000 yards Tuesday night by swimming it in 13 minutes 7 seconds. Langer's time, 5 minutes 28 seconds in the 440 yard event, was announced as a "probable" American record. Ted Cann, of New York, won the 220 yards in 2 minutes 29 1-5 seconds, defeating Herbert Vollmer, of New York.

NOTICE, ROBISON PARK PATRONS!

Until further notice, thirty minute service, beginning Sept. 7, except on special days; then extra service will be added.

FT. WAYNE & N. I. T. CO.

BACHELOR A. C. FOOTBALL TEAM.

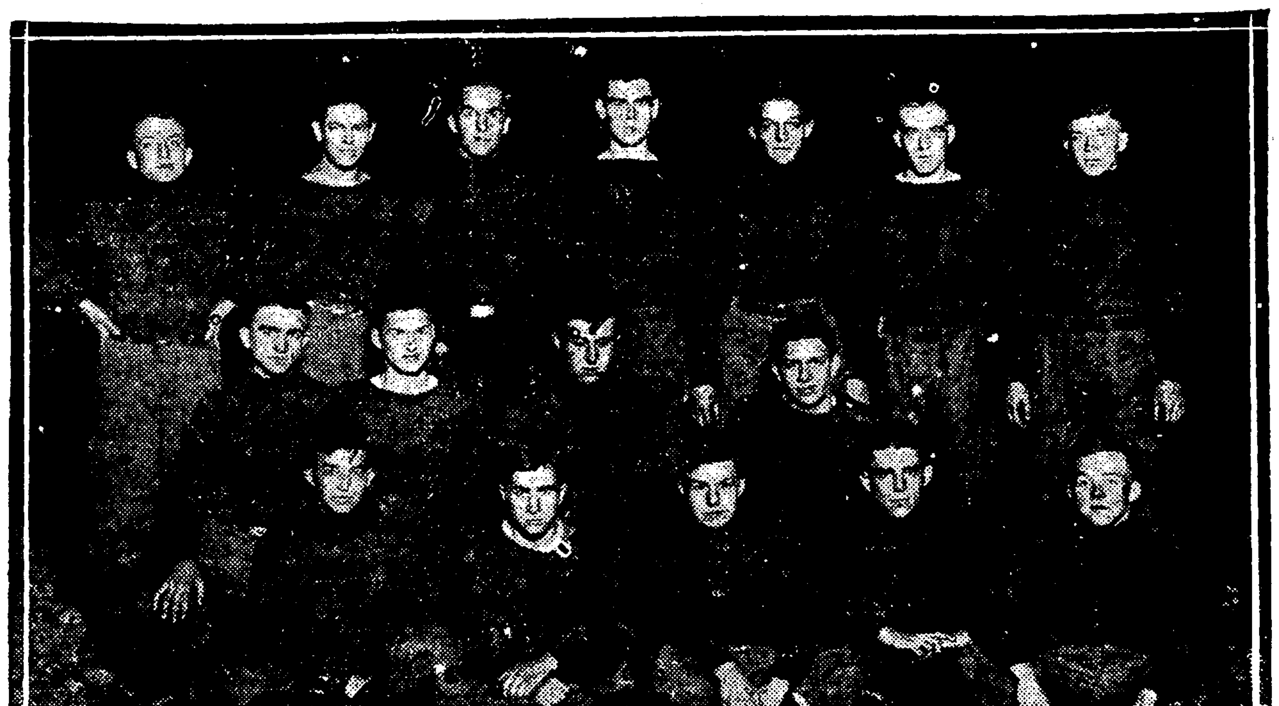

The above is a picture of the Bachelor A. C. football team, which won the city championship last year. Berghoff has been elected captain and is already making preparations for the coming season. The team has forty candidates for the practice Thursday evening. "Red" Pierre, of last year's Purdue varsity, will have the squad in charge.

Those in the picture, reading from left to right, are: Back row—Becker, S. DeWald, Berghoff, Flaharty, Harkenrider, McGuire. Middle row—Gordon, Clifford, Bec. Front row—Frye, E. DeWald, Getz, Hayes, Dariot.

ONLY THREE MORE GAMES ARE SCHEDULED

Football is beginning to be talked of and the old spirit of baseball is starting to die, and a wise head is one that knows when its time to pull up stakes. Mart Cleary has given to the fans of Fort Wayne the best brand of baseball that could be found. The best representatives of semi-pro baseball have played at League park and some of them have defeated the Clearyites.

Only three more Sundays remain before the Clearyites close their season and the three remaining games will be the hardest the club has tackled so far this season. Next Sunday "Dummy" Kihm with his fast Delphos team is coming to take a fall out of the pride of Cleary's heart, and with the record they carry they should give Cleary a nice beating. The Sunday following the Delphos team, the Defiance club will enter the baseball sanctuary of the Clearyites to break the spell that hangs over the dark regions. Aggie Grant is with them and has some team behind him. The Defiance team is without a doubt the best bet Cleary has hooked up with this season. The last game of the season is scheduled for Sept 24, when the Clearyites will play the champions of the shop league for the city championship.

RESTA OUT OF CLASSIC.

Twenty drivers have signified their intentions of starting in the Harvest racing classic at Indianapolis next Saturday. Ralph DePalma's entry was one of the last to be received. He will not drive his big Mercedes, which he claims is out for good. He has requested that the name of his mount be withheld, and although it is rumored that he will drive a Packard, no confirmation of this can be obtained. Resta has failed to enter, to the pleasure of the other drivers, since this will give them a chance to cut down his lead for the season in A. A. A. figures.

Now is the time for your soft hats. Charles & Peters, Practical Hat Cleaners, 111 W. Main. 5-7-9

MUCKS IN NEWARK GAMES.

Madison, Wis., Sept. 7.—Arlie Mucks, Wisconsin's giant weight man, will represent the Badger university in the Newark, N. J., championships. Friends of Mucks look for him to take the discus throw and to figure among the leaders in the shotput.

WANTED — Girls to stem tobacco. Binder or wrapper booker preferred. Al Hazzard, 211 E. Main.

FRIARS PREPARING FOR A BIG SEASON

The Friar club has been called to action by the fact that the football season is nearly here. Carl Suedhoff, president of the Friars, wishes it known that all those desiring to try out for the team will come to the Friar rooms Friday evening at 8 o'clock. The players have to register at the club so the management will know how many men it has and how to make accommodations for them. Capt. Byroade will be at the meeting and will give the prospects a talk on the coming season, which the Friars wish to make the best the club has ever known. Many men who are waiting for the call of candidates will be glad that the club has started the season so early.

WABASH LOSES TO FT. WAYNE GOLFERS

Fort Wayne defeated Wabash at the Country club yesterday by a score of 25 to 5. F. H. McCulloch and W. E. Doud lost to E. Bond and H. C. Carpenter, respectively, both scores being 2 to 0. W. C. Honeywell and J. E. Bond tied at 1 to 1.

The remaining results were as follows: W. B. Ralston won from H. C. McPike, 3 to 0; H. Bond won from W. Huff, 2 to 0; James Barrett won from John Meyers, 2 to 0; A. F. Hall won from Dick LaSalle, 3 to 0; Howard Wilt won from Jas. Chapler, 3 to 0; A. C. Bond won from F. B. Walter, 2 to 0; B. Mossman won from L. Crume, 3 to 0; H. J. Miller won from H. Thompson, 3 to 0; O. E. Smith won from J. H. Hansdarium, 3 to 0.

Mr. Bond, of Wabash, who defeated Mr. McCulloch, is known as one of the best players in the state. The scores for the two rounds were 86 and 85.

CAPITAL CAR IN VERMONT.

Montpelier, Vt., Sept. 7.—Carrying the eagle of the national highway association on the radiator cap and the emblem of the American Automobile association in the radiator, the Hupmobile capitol-to-capitol car reached Montpelier Tuesday after a 207 mile run from Portsmouth. The party, which is taking the pictures of the roads, as well as movies at the capitols, made an early run to Concord, where they secured pictures of the ninth successive state capital in as many days.

NET KING LAUDS LOSER.

New York, Sept. 7—"The hardest tennis battle of my life, and against the gamest sportsman I've ever met." So spoke smiling "Dick" Williams (R. Norris and [illegible]

GOOD MILL PROMISED FOR FRIDAY NIGHT

Artie Conley and Len Ellenwood, who last year met in a no decision bout, will mix at the Iroquois hall, 1921 Hanna street, Friday night. Both men are evenly matched and the fans who attend are promised a good show.

Besides the Conley-Ellenwood go, Leo Neuman and Bat Leach will meet in an eight-round contest at 120 pounds, and Kid Gebhart will take on Art Trosin for six rounds at 130 pounds. The doors will be opened at 7:30 and the first match starts one hour later. Charles Maxwell will referee.

STANDING OF THE CLUBS

NATIONAL LEAGUE.

Clubs—	Won.	Lost.	Pct.
Philadelphia	73	49	.598
Brooklyn	74	50	.597
Boston	71	49	.591
New York	59	62	.488
Pittsburg	60	67	.472
Chicago	59	71	.454
St. Louis	56	75	.427
Cincinnati	51	80	.398

AMERICAN LEAGUE.

Clubs—	Won.	Lost.	Pct.
Boston	75	55	.577
Detroit	75	57	.568
Chicago	73	58	.557
St. Louis	69	63	.523
New York	68	62	.523
Cleveland	68	64	.515
Washington	65	63	.508
Philadelphia	29	100	.225

AMERICAN ASSOCIATION.

Clubs—	Won.	Lost.	Pct.
Louisville	81	58	.583
Indianapolis	78	59	.569
Kansas City	75	62	.547
Minneapolis	75	67	.528
St. Paul	70	67	.511
Toledo	66	70	.485
Columbus	56	78	.418
Milwaukee	49	89	.355

CENTRAL LEAGUE.

Clubs—	Won.	Lost.	Pct.
Wheeling	33	29	.532
Springfield	34	30	.532
Grand Rapids	33	30	.524
Muskegon	32	31	.508
Dayton	30	30	.500
Evansville	29	30	.492
Terre Haute	30	33	.476
South Bend	27	35	.435

OUR JITNEY OFFER—This and 5c.

DON'T MISS THIS. Cut out this slip, enclose with 5c and mail it to Foley & Co., Chicago, Ill., writing your name and address clearly. You will receive in return a trial package containing Foley's Honey and Tar Compound, for coughs, colds and croup; Foley Kidney Pills, for pain in sides and back; rheumatism, backache, kidney and bladder ailments; and Foley Cathartic Tablets, a wholesome and thoroughly cleansing cathartic, for constipation, biliousness, headache and sluggish bowels. Dreier Drug Co.—Advertisement.

Dancing every night this week. Robison Park. 5-5t

Outbursts of Everett True.

HOLDS ANOTHER BIG RACE FROM BEMENT

Birds Make Fast Time from City in Illinois and Win Cup.

The Old Fort Homing club held its annual young bird futurity race from Bement, Ill., 200 miles away from Fort Wayne, Sunday. The birds were released at 7:06 a. m., the Menefee bird being the first to arrive in Fort Wayne. This flyer made the distance in 5 hours and 57 minutes, an average of 968.38 yards per minute. A beautiful silver cup was given to the owner of the winning bird and a special diploma was given by the American Racing pigeon union to the owners of the first two birds arriving. Athough the birds have been flying all summer, they are in the pink of condition and the time made by the winning birds Sunday was very fast. The club will hold a 300 mile race from Edwardsville, Ill., next Sunday and on Sept. 17 the birds will be sent to Springfield, Mo., a distance of 500 miles, to race to Fort Wayne. The results Sunday were as follows:

Earl Menefee, 968.38 pards per minute; Al Rondot, 966.24; Henry Beach, 966.11; Oscar Anderson, 962.35; Fred Nahrwold, 961.48; Roy Eggeman, 959.78, and E. Braun, 931.35.

FOR SALE—SAXONS
1 new Touring.
1 Dem. Touring.
1 new Roadster at greatly reduced prices.
CITY CARRIAGE WORKS 8-30-tf

RUDISILL PAVING TO HELP HARRISON HILL

The promoters of Harrison Hill, the delightful new addition located just south of Rudisill boulevard on the west side of Calhoun street, are anxiously awaiting the completion of the paving of Rudisill boulevard, as this paving will not only make their addition more accessible, but it will also give Harrison Hill a frontage on one of the finest boulevards in this section of the country. The work on Rudisill boulevard is progressing rapidly and the asphalt will be poured within the next few days. It is expected that the entire paving will be opened within two weeks. Further advantages supplied to Harrison Hill by this stretch of paving will be explained by Hilgemann and Schaaf, North American building.—Advertisement.

UNDERTAKERS.

Mungovan & Ryan
Undertakers
1908-1910 Calhoun St.
MOTOR AMBULANCE
'Phone 6649.

J. C. Peltier & Son
UNDERTAKERS
BOTH PHONES NO. 25.
117 WEST WAYNE STREET.

KLAEHN & MELCHING
UNDERTAKERS & EMBALMERS
221-223 East Washington Boulevard
OFFICE—HOME PHONE 228
Best of Service at Reasonable Prices
MOTOR AMBULANCE.

Schone & Ankenbruck
MOTOR AMBUBANCE
Finest Motor and Horse-Drawn Equipment.

The world is hungry for love, the love of people set free enough from selfishness and cowardice to live somewhat in other lives and tell them so

SECOND SECTION

The Fort Wayne Sentinel

LATEST NEWS

Only Evening Newspaper in Fort Wayne Receiving the Associated Press Dispatches

ESTABLISHED 1833. THURSDAY EVENING, SEPTEMBER 7, 1916. DAILY, 1 CENT SATURDAY, 5 CENTS

SIXTEEN ARE INDICTED FOR LIMA OUTBREAK

Thirteen Alleged Members of Mob in Jail There Under Guard of One Hundred Special Officers.

Lima, Ohio, Sept. 7.—Sixteen alleged members of the mob which in an attempt to lynch Charles Daniels, a negro and tortured Sheriff Eley until he told where the prisoner was held, last week, were indicted today. The list includes several business men.

Thirteen of the 16 have been arrested and are in the county jail, under guard of 100 policemen and deputy sheriffs. Further indictments are expected this afternoon or tomorrow.

It is expected that 100 indictments will be returned. "Attacking an official for the purpose of lynching" is the charge on those already returned. The amount of the bonds of the men under arrest were placed at $1,500.

Charles Daniels, the negro, alleged assailant of Mrs. John Baber, was brought last night fro mthe Henry county jail at Napoleon to this city, handcuffed to two other negro prisoners and taken to the Lima City hospital where he was identified by Mrs. Baber.

It was announced that Daniels was not taken back to Henry county but is secreted in some other jail.

GREEK TROOPS DRIVE THE BULGARIANS OUT

Saloniki, Sept. 7.—Col. Christodoulos with the troops of the Greek garrison at Seres, forty-five miles northeast of Saloniki, has succeeded in making his way to the seaport of Kastla on the Aegean sea, where he is reported to have seized two forts despite the opposition of the Bulgarian troops which had occupied them.

It was reported from Greek sources at Saloniki last week that the entire force of about 3,000 men under Col. Christodoulos, which had left Seres to resist the Bulgarian invation of Macedonia, had been captured by Bulgarians.

SAYS IT WOULD SAVE MILLIONS

Consumer Benefitted by 10-Cent Loaf of Bread, Says McDonald.

Chicago, Sept. 7.—Elimination of the five-cent loaf of bread was advocated by S. F. McDonald, of Memphis, Tenn., president of the National Association of Master Bakers, in an address before the executive committee of the association here today. This step is necessary, he said, because of the advanced price of materials, especially flour. Exclusive sale of a ten-cent loaf of bread is favored by President McDonald. Bakers face a loss of one cent in manufacturing a five-cent loaf, he said.

Mr. McDonald promised a saving of $25,000,000 a year to the fifty per cent. of the public now buying five-cent loaves of bread if they would buy ten-cent loaves instead.

PURDUE DAY AT STATE FAIR.

Parade is Staged as Part of Day's Program at Indianapolis.

Indianapolis, Ind., Sept. 7.—Today was "Purdue day" at the Indiana state fair. Crowds assembled at the gates as early as 5 o'clock and later in the day the number of persons passing through the turnstiles caused estimates to be made that the attendance today will be greater than any day previously. Students and former students of Purdue formed a parade at noon and marched over the grounds. W. E. Stone, president of the university, was on the program for an address.

HANLY TO START LONG TRIP.

Prohibition Campaign Train Will Leave Chicago Tomorrow.

Chicago, Ill., Sept. 7.—J. Frank Hanly, of Indiana, prohibition party candidate for president and Ira Landrith of Tennessee, candidate for vice president, who, in company with Oliver W. Stewart, of Illinois, chairman of the party's campaign committee and other leaders, will leave Chicago tomorrow morning on a special train for a 9,000 mile speaking tour of the country, arrived in the city today. The train will make nearly 1,000 stops.

BLOOMINGTON IS VOTING

University City Holding Local Option Election.

Bloomington, Ind., Sept. 7.—Bloomington voted today on the question of local option. The campaign closed last night with a rally by the "drys." The election was called at the request of the liquor interests. Members of the faculty of the Indiana university have taken keen interest in the campaign.

NABBING PROMINENT ONES.

Muncie Police Launch Crusade Against Automobile Speeders.

Muncie, Ind., Sept. 7.—A crusade against automobile speeders has been started by the Muncie police force. Among the first arrested were members of several of the city's prominent families.

ARE RUSHED EASTWARD ABOARD SPECIAL TRAIN

Army of Strike-Breakers is Recruited in Chicago for New York.

Chicago, Sept. 7.—More than 1,000 men have been signed here to act as strike breakers in New York, it was learned today after the departure of James T. Waddell, who is called the "Boss" strike breaker of the country. Waddell left for New York last night in a special train with 157 experienced street car and elevated men.

The special train carrying Waddell is making a record-breaking run from Chicago to New York, according to a dispatch from Erie, Pa. The train made the run to Elkhart, Ind., 100 miles, in 100 minutes. Waddell asserts he has 4,500 trained non-union men in New York and will break the strike quickly. He sent 360 men by special train from Chicago, Tuesday.

PORING OVER MUCH DATA.

Joint Commissioners Preparing to Resume Final Sessions.

London, Conn., Sept. 7.—The American members of the American-Mexican joint commission to discuss international relations met here today and studied a mass of data relative to border conditions in preparation for the resumption tomorrow of final sessions.

The Mexican delegates put in their time individually studying records during the recess which was taken yesterday to permit Luis Cabrera, head of the Mexican party, to attend to personal business in Boston.

JOHNS STILL THE SENSATION.

Southern Golf Expert Playing Rings Around Other Stars.

Philadelphia, Sept. 7.—Robert Johns, Jr., of Atlanta, continued today to be the sensation of the national amateur golf tournament at the Merion cricket club course. At the end of his morning round with Robert A. Gardiner, the title holder, Jones was one up. Jesse Guilford, Boston, led Gardner White, of Cushing, by two up.

Chick Evans, Jr., the open champion, had a commanding lead of six up at the end of the first eighteen holes with John Anderson. Evans took 75 to 84 medals for Anderson.

WILSON COMMUTES SENTENCE.

Cuts Three Months From Term Given Philadelphia Man.

Washington, D. C., Sept. 7.—The sentence of nine months imposed upon R. E. Turetz, of Philadelphia, who pleaded guilty to conspiracy to conceal assets in bankruptcy, was today commuted to six months by President Wilson. Extenuating circumstances were given as the reason.

MEETS WITH TEACHERS.

T. A. Wilkinson, county school attendance officer, met the teachers assembled for the preliminary institute Wednesday, giving out blanks for their use during the year. Mr. Wilkinson also met with several of the new teachers. Amos W. Butler, state truant officer, has sent out a letter to the county school attendance officers asking that they pay strict attention to the attendance of the pupils during the year.

BRITISH STEAMER SUNK.

Nineteen Members of Crew Landed; Others Are Missing.

Plymouth, England, Sept. 7.—The British steamship Torridge, of 5,036 tons gross, has been sunk. Nineteen members of the crew have been landed. No news has been received of the other sailors making up the crew.

The Torridge was 392 feet long with a beam of 52 feet. She was built at Sunderland in 1912 and owned by the Tatem Steam Navigation company, of Cardiff.

BIG ALIMONY IS GIVEN.

Judgment for $75,000 With Divorce for Indianapolis Woman.

Indianapolis, Ind., Sept. 7.—A divorce and judgment for $75,000 alimony has been granted to Mrs. Bertie E. Shanberger from her husband, Roy C. Shanberger, in the superior court here. Mrs. Shanberger before he marriage was a bookkeeper in the laundry, now owned by the company of which her husband is the president.

Six absolute monarchies still exist in the world. They are Siam, Oman, Morocco, Afghanistan, Abyssinia and Persia.

SUFFRAGISTS BAR ALL DISCORDANT ELEMENTS

Change Constitution to Get Rid of All the Disturbers.

Atlantic City, N. J., Sept. 7.—The National American Woman Suffrage convention today changed its constitution so as to bar from membership all organizations not in harmony with the policy and constitution of the association. A report that this action was aimed at organizations affiliated with the Congressional Suffrage Union or the Woman's party was denied, but it was admitted that it affects such organizations though not specifically aimed at them.

Nearly all of the morning session was taken up with consideration of proposed amendments to the association's constitution. One amendment making the terms of officers two years was adopted. Another amendment providing for but one affiliated state organization in each state caused such a long discussion that it was referred to a committee of five to report at the next annual convention.

Crisis Here, Says Mrs. Catt.

Mrs. Carrie Chapmann Catt, president, in her address, which was the feature of the afternoon session, pictured the suffrage movement as having reached a crisis, which means that "the women's hour has struck." Earnestly, she exhorted the women not to lose heart but to recognize the present opportunity, which, "if seized with vigor, enthusiasm and will, means the final victory of our great cause in the very near future."

She said, in part:

"The great war will bring untold changes in its wake; it presages a total change in the status of women. In Europe, from the polar circle to the Aegean sea, women have risen and taken the places made vacant by men, and in so doing they have grown in self-respect and in the esteem of their respective nations. Indeed, Europe is realizing as it never did before, that women are holding together the civilization for which men are fighting. A great searchlight has been thrown upon the business of nation-building and it has been demonstrated in every European land that it is a partnership with equal but different responsibilities resting upon the two partners.

Edifice Nears Completion.

"The edifice of woman's liberty nears completion. Over our heads, tantalizing near, hangs the roof of our edifice—the vote. What is our duty? Shall we spend time in admiring the cap-stones and cornice? Shall we lament the tragedies which accompanied the laying of the cornerstones? Or, shall we, like the builders of old, chant, 'Ho! all hands, all hands, heave to! All hands, heave to!' and while we chant, grasp the overhanging roof and with a long pull, a strong pull and pull altogether, fixe it in place for ever more?

"Let us then take measure of our strength. Our cause has won the endorsement of all political parties; every candidate for the presidency is a suffragist. It has won the endorsement of most churches; it has won the hearty approval of all great organizations of women. It has won the support of all reform movements; it has won the progressives of every variety. The majority of the press in most states is with us. Great men in every political party, church and movement are with us. The names of the greatest men and women of art, science, literature, philosophy, reform, religion and politics are on our lists.

Cannot Win Reactionaries.

"We have not won the reactionaries of any party, church or society and we never will. From the beginning of things, there have been antis. Before the vote is won, there must and will be a gigantic final conflict between the forces of progress, righteousness and democracy and the forces of ignorance, evil and reaction. That struggle may be postponed but it cannot be evaded or avoided. There is no question as to which side will be the victor.

"Shall we play the coward then, and leave the hard knocks for our daughters or shall we throw ourselves iinto the fray, bare our own shoulders to the blows and thus bequeath to them a politically liberated womanhood? Our movement is like a great Niagara with a vast volume of water tumbling over its ledge but turning no wheel. Our organized machinery is set for the propagandistic stage and not for the seizure of victory. Our supporters are spreading the argument for our cause; they feel no sense of responsibility for the realization of our hopes. Our movement lacks cohesion, organization, unity and consequent momentum.

"Behind us, in front of us, everywhere about us are suffragists—millions of them, but inactive and silent. Were never another convert made, there are suffragists enough in this country, if combined to make so irresistible a driving force that victory might be seized at once.

Tells How to Do It.

"How can it be done? By a simple change of mental attitude. If you are to seize the victory, that change must take place in this hall, here and now! The old belief, which has sustained suffragists in many an hour of discouragement 'woman suffrage is bound to come,' must give way to the new, 'The Woman's Hour Has Struck.' That slogan sets the pace of a crusade which will have its way. It says: 'Awake, arise, my sisters, let your hearts be filled with joy—the time of victory is here. Onward march."

"Give heed at once to the organization of the reserves; and then to the work that they shall do. Organize in every assembly district and every voting precinct. It is the only way to make our appeals invincible. Call the roll of your districts [illegible] hold the key to our political emancipation. Compel this army of lawmakers to see woman suffrage, to think woman suffrage, to talk woman suffrage every minute of every day until they heed our plea.

"All this is mere preparedness for the final drive to victory. The next question is: What shall be our aims? To my mind, the insistence of the enfranchisement of the women of our land by federal amendment, is the only self-respecting course to pursue."

In explaining her reasons for this stand, Mrs. Catt reviewed the fight for suffrage in many states and the obstacles it had met from the liquor interests, and charged there had been widespread resort to illegal practices to defeat suffrage, whereas in a majority of the states of the union—in 25 of them—there was no provision made by law for any form of contest or recount on a referendum. "Political corrupters may, in these states, bribe voters, colonize voters, and repeat them to their hearts content and redress of any kind is practically impossible."

"In my judgment," she concluded, "the women of this land, not only have the right to sit on the steps of congress until it acts but it is their self-respecting duty to insist upon their enfranchisement by that route."

COOLER WEATHER IN SIGHT IS PREDICTION

Although the thermometer was sent flying up to the ninety degree mark Thursday afternoon, the prediction is that cooler weather will visit Fort Wayne and vicinity Friday. In the meantime, however, we are to have a few thundershowers. They are due here some time tonight, provided the weather man is right. The heat Thursday was intense and much suffering was reported. No heat prostrations were reported late this afternoon, however.

Palm beach suits, as well as the nearly forgotten straw and Panama hats were much in **evidence on the streets** Thursday afternoon.

CITY HALL NEWS.

Brief Board Session.

The board of works will be in session but a short time Thursday night, as only a few private sidewalk petitions are to be presented for action.

Making Fill at Lakeside.

Dirt taken from Crescent avenue, along the west side of Lakeside park, is being hauled into the park and used for widening the narrow strip of land which extends beyond Columbia street. It is hoped that some day Columbia avenue will be carried on through the park and the car line extended to the Catholic cemetery.

Building Permits.

Permits to build were granted Monroe Snyder to erect a store and flat building at 2002-4-6 Calhoun street, at cost of $16,000; to construct a building to be used for flats at 113-5 West Williams street, at cost of $1,200, and to construct a $5,000 brick residence at 3104 South Harrison street.

BIRTH RECORD

Born, to Mr. and Mrs. Floyd Young, 3108 Broadway—a girl.

To Mr. and Mrs. Behrnard Stefaroweiz, 2130 John street—a boy.

To Mr. and Mrs. Roy Mason, 723 Knitters avenue—a boy.

To Mr. and Mrs. Henry Gerkin, 422 Masterson avenue—a girl.

To Mr. and Mrs. R. B. Faux, 532 Thayer street—a boy.

To Mr. and Mrs. Martin Lenninger, 233 W. Pontiac street—a boy.

KILLED IN AUTO ACCIDENT.

Daughter of Minneapolis Neswaper Owner Meets Death in Chicago.

Chicago, Sept. 7.—Miss Josephine Murphy, 22, daughter of William J. Murphy, millionaire owner of the Minneapolis Tribune, was killed when an automobile in which she was riding toppled over an embankment near Oak Forest, a suburb, early today. Miss Murphy, who with her mother and sister is spending the summer on a farm, was returning after accompanying a guest to a train. Miss Murphy's body was pinned under the machine. The chauffeur, the only other occupant of the machine, escaped uninjured.

LEE W. SINCLAIR DEAD.

President of West Baden Springs Property Passes Away.

West Baden, Ind., Sept. 7.—Lee W. Sinclair, 80, president of the West Baden Springs property, died of physicial infirmities at the West Baden Springs hotel today. He had been in failing health for some time. He was known throughout the United States, and at one time had operated exetnsive woolen mills at Salem, Ind., and South Chicago. He purchased a controlling interest in the springs property in 1901. The company now is capitalized at $1,000,000. A widow and one daughter survives.

DO NOT EXPECT ADVANCE

Dairy Products Men Think Prices Are High Enough.

Indianapolis, Sept. 7.—According to members of the executive committee of the Indiana manufacturers and dairy products association, who held a session here, they do not expect material increases in the price of butter, cream, milk and other raw material and manufactured dairy products. The meeting was said to have been held for the purpose of discussing whether a legislative program was desired. Other business was to appoint committees to [illegible]

POLICE ON STAND IN $10,000 DAMAGE SUIT

Witnesses Testify That Jamison Resembled One of Rurode Robbers.

(Special to The Sentinel.)

Bluffton, Ind., Sept. 7.—Testimony will be completed in the $10,000 damage suit of Emery Jamison, of Winchester, against Fort Wayne Chief of Police Charles Lenz, Detective Sergeants Charles Spillner, Peter Junk and William Pappert, Police Captain Richard Kelly and Charles Rurode, of the Rurode Dry Goods company. The trial has been in progress two days before Judge Eichorn and a jury in the Wells county circuit court.

Police Chief Lenz occupied the witness stand most of the afternoon Thursday. He was called upon to relate the entire story of the looting of the Rurode Dry Goods store, two years ago, and the arrest and treatment of Jamison, his brother and Walter Howell, who were taken as suspects in connection with the safe blowing.

W. C. Karns, night watchman at the Rurode store, who was bucked and gagged while three men blew the store safe and took $70 in money, is considered the star witness for the defense. He offered his testimony Thursday morning.

By way of clothing and general appearance Jamison tallied with one of the men who committed the robbery, Karns said. Both Jamison and the man who helped tie uu Karns wore dark clothes and dark slouch hats. The defense tried to show that the resemblence was close enough to warrant arrest of Jamison.

Acted Strangely.

Chief of Police Lenz told of strange actions of Jamison and the other two men before they left the city on the night of the robbery. They told the Wabash baggageman to carry their grips with care, according to word Lenz said he received. He said the three men were treated well while in Fort Wayne and released as soon as their innocence was proven.

Prosecution rested at 9:30 o'clock, Thursday morning. All testimony was furnished by the three glassblowers, who told of indignities heaped upon them by the arrest and false imprisonment.

Jamison said his health had been impaired and his name sullied because of the unwarranted treatment. He was taken from the boat on which he was traveling to take a job in Wellsburg, Canada, and was thrown into prison in Detroit. There he was confined in a germ ladened cell with six drunks. His picture was taken and will be on file forever in the criminal annals, he said.

Detectives Sergeants Pappert and Spillner mistreated him when he was brought back to Fort Wayne, Jamison testified. The car was stuffy and Jamison and his companions were not allowed to remove their hats or coats while the officers took their ease, Jamison told. He was handcuffed and his ankles chained. He was subject to a battery of cameras when he reached Fort Wayne. He had to ride in the patrol wagon. His health was impaired, he said.

Lost His Job.

The criminal action of his false arrest forced him to take nine months in getting papers from William J. Bryan, then secretary of state, and Congressman John A. M. Adair before he could enter Canada. Then his job was gone. He has lost money ever since, he said. He has a wife and child to support.

Stephen Callahan, deputy prosecutor at the time of the arrest; Judge W. H. Kerr, Deputy Clerk Swartz and Police Captain Kelly were called to the stand late Thursday.

It is thought that court may take on adjournment of two days, while added cases are assigned, before appeals of the attorneys are made to the jury. Charles Loy, of near Marion, and Sturgis and Stine, of Bluffton, represent the plaintiff, and Barrett, Morris and Hoffman, Colerick and Hogan and Simmons and aDiley appear for the defendants.

The pleas before the jury are expected to be among the most eloquent in the late history of the Wells county bar.

CHILD PLAGUE CLAIMS VICTIM NEAR ELKHART

Elkhart, Ind., Sept. 7.—Dwight Thornton, 20, son of Frank Thornton, living six miles south of here, is dead of infantile paralysis. He became ill about ten days ago.

Sheridan, Ind., Sept. 7.—The six-year-old son of Cave Horney, living near here is reported ill of infantile paralysis.

New York, Sept. 7.—The health authorities today reported another slight increase in the infantile paralysis epidemic. There were 61 new cases, an increase of 8 over yesterday and 28 deaths, an increase of 6.

Washington, Sept. 7.—Because of the infantile paralysis menace the capital's schools will not open until Oct. 2. The regular time is Sept. 18.

WAS SHOT BY BURGLAR.

Southern Passenger Official Finds Intruder in Bedroom.

Atlanta, Ga., Sept. 7.—C. D. Wayne, superintendent of the southeastern passeng association, was shot and seriously wounded here early today when, unarmed, he grappled with a burglar whom he discovered in his bedroom. He probably will recover. Wayne lives in Williamsport, Pa.

ACCIDENT DISABLED HIM SEVERAL WEEKS

Industrial Commission Man Hears Petition of Henry Mutschlecner.

Edgar A. Perkins, member of the state industrial commission, Thursday, heard the case of Henry Mutschecner, alleging the General Electric company did not properly compensate him for an injury sustained in a crowd around the time clock of the company, May 29. He was disabled until August 7, it is alleged.

Mr. Perkins stated that the Mutschlecner case made the 475th case to be heard by the commission since being in operation for ten months. Mr. Perkins was accompanied by Loomis Jennings, field man and secretary to the commission member. The commission is cleaned up with its work, Mr. Perkins said.

Divorce Is Asked.

Viola Archbold has filed suit in superior court for a divorce from John D. Archbold. She asks a limited separation. They were married September 23, 1911, and separated in August, this year. There are two children. The plaintiff alleges cruel treatment; that Archbold associated and failed to provide. In addition to a separation, alimony of $1,000 is asked and the custody of the children.

Notes of the Courts.

George Faust pleaded guilty to grand larceny and was sentenced to serve 1 to 14 years in the state prison. He was fined $40. Faust stole $37 from the Budweiser saloon.

The will of Percy L. Nussbaum has been filed for probate. Realty and personal property is devised to the wife and children. The Farmer's Trust and Savings company is named executor. Leo Nussbaum is named guardian of the infant children.

Wolf & Dessauer have started suit against Ella Forbing Ashbrook asking $600 on account. Vesey & Vesey are attorneys for the plaintiff.

The divorce suit of Arthur C. Durbin against Grace Durbin has been dismissed.

The suit of Chase Brothers company against Howard Gieseking, on account, has been dismissed.

Judgment on the verdict has been entered in the case of Charles Shiftlet against Obidiah Langford, the suit being for wages.

Vasile Muhai has filed suit for a divorce from Paraskivia Huhai. They were married in 1909. Desertion is alleged. Emrick & Emrick are attorneys for the plaintiff.

Andrew Radoskey, charged with petit larceny, was found guilty, and he will be sentenced Saturday. He is aged 16.

Jacob Woods, aged 31, charged with burglary, was sentenced to from 2 to 14 years in the state prison and disfranchised for three years.

In the case of Minnie A. Chapman against M. F. Kline, et. al., to quiet title, judgment was given as prayed for.

The case of Conrad Branning against A. W. Harris, for $1,500 damages, has been venued to DeKalb county.

Gertrude Reed has been granted a divorce from Earl Reed on her cross complaint.

Vera Studebaker has been awarded a divorce from Frank L. Studebaker, custody of the children and $18 a month support.

No Means of Support.

Bertha Hopper has filed suit for a divorce from Bruce Hopper. They were married July 10 and separated August 31. Cruelty is alleged and that the fact that Hopper had no means of support and misrepresented his financial condition.

Marriage Licenses.

John Wilhelm, butcher, 35, and Louisa Hasenfling, 40.

Ray Williams, farmer, 21, and Lulu Curtis, 21.

Homer A. Mertz, stenographer, 24, and Nina M. Rehrer, 24.

Otto C. Graft, mason contractor, 27, and Minnie Lopshire, 27.

George A. March, florist, 25, and Nevida Viola Cummings, 19.

SAY BERG WAS MURDERED.

Man Found in Calumet River Near Burnham Did Not Drown.

Hammond, Ind., Sept. 7.—Following an autopsy on the body of Joseph Berg, found in the Calumet river near Burnham, the authorities of Burnham announced they believed Berg was murdered. He was found not to have been drowned. Berg had the contract for supplies for horses purchased by the British government and is said to have carried large sums as a rule. When his body was found a nickel only was in his pocket.

PHELAN TRIES NEW TACK.

Pacific Coast Senator Still Wants Naval Academy There.

Washington, D. C., Sept. 7.—Senator Phelan, who favors erection of another naval academy on the Pacific coast today secured adoption by the senate of a resolution calling on the secretary of the navy to show if there is any reason affecting the efficiency of the service why naval officers should not be educated in an academy other than at Annapolis in case the class there exceeds its capacity.

REV. LYON AT BOWSER'S.

Evangelist Speaks Before Large Noon Hour Gathering.

Rev. Milford H. Lyon spoke before a large and enthusiastic meeting at the Bowser plant Thursday noon. Besides the employes of the company, many outsiders were present to hear the address. The subject of Dr. Lyon's address was "[illegible]." Vocal selections were rendered by Mrs. Powell both before [illegible]

HE FORESEES VICTORY IN STATE AND NATION

Senator Pomerene Confident in Address to Ohio Democrats.

Columbus, Ohio, Sept. 7.—victory for the party in the state and in the nation was predicted before the Ohio state democratic convention here today by Senator Atlee Pomerene, who declared there was contentment in the land everywhere except among republican politicians.

"If one-half of the reports which I have heard in Washington within the last two months be true," said the senator, "victory in Ohio and in the nation is assured. The standard-bearer of the republican party has been conducting the trans-continenetl tour. It has created little or no enthusiasm among republicans. It has filled the hearts of the democrats with joy. The people will not change the realities of Wilson for the prophecies of Hughes. They will not change the constructive program of democracy, because of the carping criticisms of republicans. In the light of the great acomplishments of the past three and a half years the voters will not displace the presiding genius under whose guidance this work has been done, for one who indulges in criticisms of details and offers little or nothing affirmative or constructive save and except a return to the discarded protective tariff theory of the past."

SOME INDIANA TROOPS ORDERED MUSTERED OUT

Purdue and Indiana University Student Bodies Included in List.

Chicago, Sept. 7.—Orders were issued from the central department of the army today ordering mustering out of the federal service company A, Colorado engineers' battery A of the Colorado field artillery, battery F of the Illinois field artillery, battery F of the Minnesota field artillery and battery B of the Indiana field artillery, the latter recruited at Purdue university.

The band of the Second Indiana infantry and company I, of the First Indiana infantry, were included in the order, both of which were recruited at Indiana university.

SCHOOLS INSPECTED FOR THE OPENING

Allen Hamilton, Wayne township trustee, Thursday made an inspection of school buildings of the township. The schools will open next Monday in the township. Since the rder of the health board that they will open September 11 instead of October 1, Mr. Hamilton has been forced to hurry in the preparation for the opening. The floors are being oiled, several of the schools have been painted, and yards have been cleaned.

Mr. Hamilton said Thursday that he went on record for keeping all of the school grounds for the uses of the pupils instead of devoting a part of the ground to pasturing.

The schools will open with thirteen teachers. With the exception of Cecil Connett, who replaces Matilda Stolte at school No. 5, and Jeanette Kill, who takes the place of Josephine Bennett at school No. 6, the teaching staff will be the same as last year.

Society

Mrs. J. S. Brunskill, of Holton avenue, has returned home from Toledo, Ohio, where she spent a week visiting her sister-in-law, Mrs. F. Tagtmeyer, formerly of this city.

Mr. and Mrs. C. J. Black, of East Berry street, are spending this month at the Barrand cottage, Clear lake.

Miss Marie Cleary was given a surprise last evening at the home of her aunt, Mrs. John Hilgeman, of 1038 Maumee avenue, and received during the evening from the dozen intimate friends present a shower of beautiful gifts. Pretty decorations were carried out in the colors of pink and white. An elegant supper was enjoyed with Miss Cleary presiding at the table, dressed as a bride. The bridal outfit was made during the evening of white paper and not even the veil was omitted from the costume. Much fun was enjoyed over fashioning the dress and veil and Miss Cleary presented a charming picture when she put it on.

COURT MARTIAL IS CALLED.

Massachusetts Guardsman on Trial for Talking Too Much.

Columbus, N. M., Sept. 7.—A general court martial was called for today to try Hugh Clark, private of the Second Massachusetts regiment, on charges of criticising his superior officer, Capt. Edmund J. Slate. Clark is accused of writing "false and misleading articles" for a Holyoke, Mass., newspaper against Slate. [illegible]

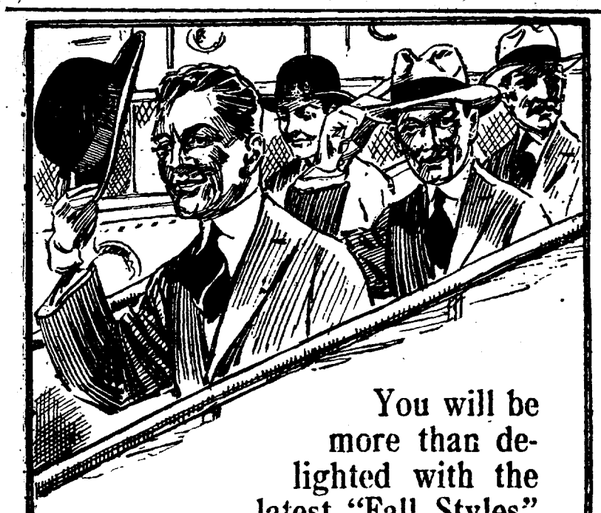

You will be more than delighted with the latest "Fall Styles" of our exclusive

Men's Headwear

Be Sure To See

Stellhorn & Neireiter

Pixley's Old Stand

118 East Berry Street

2

SHOP AND RAILROAD NEWS

WILL READ A PAPER BEFORE A. I. M.

E. A. Barnes to Talk on Foundry Developments in Cleveland Wednesday.

Factory Superintendent E. A. Barnes, of the General Electric works, has consented to read a paper at the convention of the American Institute of Metal Workers at Cleveland next Wednesday morning. His subject will be "Developments in the Brass Foundry in the Past Twenty-five Years." Mr. Barnes is a member of the society and has attended every meeting for the past ten or twelve years and at nearly each one was called upon for a paper upon some subject of inerest to the association members. He will go to Cleveland Monday afternoon and remain during the continuance of the session.

FOUND HIS MACHINE DECORATED

One of the most wonderful decorative feats ever pulled off was that which met the eyes of Robert N. Pence, machinist in Foreman William Wehrs' room, at the General Electric works this morning when he returned for duty after a week's wedding trip. In reply to the inquiry of the character of the decorations, Mr. Pence said: "Nothing was missing. There were various garments, including a complete outfit for a baby; chunks of coal, various kinds of vegetables and the very suggestive statement on a big card that potatoes were $2.40 per bushel." Mr. Pence very good naturedly spent a half hour in removing the decorations from his machine and then started a box of cigars in circulation among his shopmates. He was married last Thursday.

ENLARGING THE STOCK ROOM.

The growth of the transformer department of the General Electric works has again necessitated more room and particularly in the stock room, where a crowded condition has existed for several months. To enlarge the type A and type H transformers, they are bein gseparated, the former remaining in the present stock roo mand the aype H being transferred to the old stock room. The change is now under way. F. S. Walburn is foreman of the transformer department.

BACK TO OLD PURDUE.

With the beginning of school at Purdue university next week, many students who have been working at the Pennsylvania shops during the summer will give up their positions to return to schoql. Three men who resigned their positions in the boiler shop are C. Lauman, C. L. Heck and E. J. Erwin. L. C. Swager, who has been doing special work for the company at Conway, Pa, has returned to this city preparatory to taking up his studies.

STUMP IS YARDMASTER.

Frank I. Stump was appointed general yardmaster at Toledo for the Hocking Valley road last week. Mr. Stump was employed on the Nickel Plate fifteen or twenty years ago and later became a passenger conductor on the Findlay-Fort Wayne branch of the C., H. & D. When he resigned that position a dozen years or more ago he went to Iowa, where he worked several years on a railroad, returning to take employment in Toledo about five years ago.

WILL CELEBRATE SEPTEMBER 22.

The date of the celebration of the twenty-fifth anniversary of the founding of the Wayne Knitting Mills has been fixed for Friday, September 22. The anniversary was May 1, but because of unfavorable weather conditions and other causes the celebration was postponed. The celebration will be in the form of an all-day picnic, with athletic events of all kinds.

DIED IN MICHIGAN.

Nickel Plate Fireman W. O. Miller was advised by telegraph last night of the death of his wife in Michigan and he left immediately for that place. Mrs. Miller had been ailing for a long time and was with her parents in Michigan. While quite sick, she was not considered in a dangerous condition. The funeral will probably be held at the home of the parents.

JOHN BROWN IN HOSPITAL.

John Brown is in the Wabash hospital at Peru, in a serious condition. Mr. Brown has been ailing for several years and has been unable to work at times during the past two or three years. He is the general foreman of the waterworks department of the Wabash.

SETTLED DAMAGE CLAIM.

The Nickel Plate, it is said, has compromised a suit with Mrs. Marie Williams, of Leipsic, in the sum of $25,000. Some months ago Mrs. Williams' husband and daughter were killed when the auto in which they were riding, struck passenger train No. 2 on a grade crossing.

BLACKSMITH BREAKS TOE.

H. Roembke, a blacksmith at the Pennsylvania shops, met with an unfortunate accident while at work this Rumanian fortress of Turtukai. The fell on his foot. The big toe on his left foot was broken. The injured man was taken to his home and will be off duty for some time.

WILL HAVE ICE CREAM SOCIAL.

The Badger Athletic club, composed of a number of young fellows in the south side, have arranged to give an ice cream social at Reservoir park tonight. Robert Nehrer, time clerk at the Wabash shops, is the secretary-treasurer of the club.

TWO TROOP TRAINS COMING

Two fourteen-car trains carrying troops from the Mexican border, will pass through the city over the Wabash some time tomorrow. The trains were delivered to the Wabash by a southern road today. The soldiers are bound for New Jersey.

CALLED TO FATHER'S BEDSIDE.

Dudley Johnson, of the transformer department of the General Electric works, received a message calling him to his home in Lafayette yesterday. His father is very sick. The sick man is a prominent citizen of Lafayette.

INDUSTRIAL NOTES.

This was pay day at the General Electric works.

Nickel Plate Fireman G. E. Hunsaker is sick and off duty.

S. S. Gross, a fireman on the G. R. & I. road, is off duty because of sickness.

F. W. Dennis, a boilermaker at the Western Gas works, has resigned his position.

Passenger Engineer C. H. Piatt, of the Pennsylvania, is off duty because of sickness

E. McVey is a new man in the punch press department of the General Electric works.

Engineers C. A. Schroeder and C. D. Flickinger, of the Pennsylvania, are on the sick list.

F. Lenz, a tooldresser in the Pennsylvania blacksmith shop, is off duty because of sickness.

The Pennsylvania shopmen and roundhouse employes received their semimonthly wages today.

Conductor C. Compton, of the Nickel Plate, is taking a lay off to look after some private business.

Nickel Plate Conductor J. C. Fletcher is taking a lay off to entertain some relatives from Michigan.

B. E. Beach, a machinist at the Pennsylvania round house, is off duty because of a slight injury.

MAN WHO HELPED TO BUILD THE NICKEL PLATE RAILROAD IS DEAD.

EDWARD F. WOLF.

The death of Edward F. Wolf, Nickel Plate passenger engineer, last Tuesday, marked the passing of one of the very few remaining men who helped to build the Nickel Plate and who was employed on the road ever since it was opened to business. Mr. Wolf came here and took employment with the contractors as a foreman of one of the gangs engaged in grading and later laying the tracks. When the road opened to business he became a brakeman and when he was due to promotion to conductor, he requested permission to be transferred to firing on a locomotive. January 10, 1887, he was promoted to freight engineer and seven years ago was advanced to the passenger department. For a number of years he belonged to Division 12, B. L. E., transferring his membership and becoming a charter member of Nickel Plate division No. 537, B. L. E., in January, 1911, when that division was organized. During his membership he filled almost every office in the B. L. E. and was very popular with the members. The pall bearers, all members of Division 537, B. L. E., will be Engineers J. W. Harber, M. F. McCarthy, H. F. Mansfield, Joseph Studer, T. E. Short and C. H. Bromermeier. The services will be held at the residence, under the auspices of the B. L. E., at 2:30 o'clock Friday afternoon. Mr. Wolf was also a member of the Bethany church, the Elks and the Knights of Pythias.

the Pennsylvania round house, is off duty because of sickness.

F. W. Fitch, a machinist apprentice at the Pennsylvania shops, is going to Chicago to spend a few days.

F. Schille, a machinist at the Pennsylvania shops, will motor to Richmond, where he will spend a few days.

N. Nicholl, a boilermaker at the Western Gas works, is off duty in order to attend the funeral of a relative.

C. G. Cooper and E. H. Bonebrake, machinist helpers at the Pennsylvania shops, have resigned their positions.

W. C. Kolb, of the airbrake department at the Pennsylvania shops, was off duty today on some personal business.

Dudley Rand, superintendent of the steam shovel of the Grace Construction company, is confined to his home by illness.

T. W. Behan, who recently returned from a vacation trip east, is now in Chicago on business for the General Electric works.

Miss Vera Neeb, a clerk in Shipping Clerk J. H. Pulver's office, at the General Electric works, is sick and off duty today.

L. V. Good, a machinist helper in the Pennsylvania erecting shop, is off duty because of the sickness of his father.

Charles Moore, a grinder in the Pennsylvania toolroom, has returned to work after being off a few days because of sickness.

W Bodde, a machinist at the Pennsylvania round house, has gone to Indianapolis, where he will spend a vacation of one week.

H. B. Reyer, of the Punch press department of the General Electric works, is off duty on account of the sickness of his wife.

E. Hirshman has been give nemployment as a laborer at the Pennsylvania shops. He formerly worked at the Western Gas plant.

L. R. Carpenter, a machinist helper in the Pennsylvania erecting shop, is off duty as a result of getting a piece of steel in his eye.

C. E. Meyers, a machinist apprentice in the Pennsylvania erecting shop, has resumed work after being off a few days because of sickness.

H. E. Murray, a machinist at the Pennsylvania shops, is going with his family to Chicago, where they will spend a few days visiting.

H. H. Diekmann, shop carpenter at the Pennsylvania shops, has returned to work after being off duty for a few days because of sickness.

O. M. Schilling, a machinist in the Pennsylvania toolroom, has been called to Sandport, Conn., because of the serious illness of his sister.

L. F. Mason, a blacksmith helper in the Pennsylvania shops, has returned to work after being off duty for a week with an injured hand.

J. W. Meyers, a boilermaker at the Western Gas works, has resigned his position, and has gone to Chicago, where he will accept employment.

E. C. Deprez, a machinist helper at the Pennsylvania erecting shop, has returned to work after being off duty a few days on account of sickness.

F. H. Knapp, clerk in the Pennsylvania erecting shop, will motor to Lima, O., Saturday, and spend a few days there with friends and relatives.

The division safety committee of the Pennsylvania, Robert Learmonth, chairman, held its meeting in the office of Claim Agent K. L. Sheeler yesterday.

Nickel Plate Engineer C. N. Crosby has obtained a two weeks' leave of absence, which he will spend with relatives in and about Columbus, Ohio.

going to Hendersonville, N. C., where they will remain for about a week.

J. B. Elliott, a clerk at the Nickel Plate freight office, will leave Saturday on a ten days' vacation trip. He will visit New York and other eastern cities.

Chief Clerk Harry C. Holliday, of the G. R. & I. trainmaster's office, who is a victim of hay fever, was in such bad condition today that he could not get to the office.

James Wood, who resigned a position in the transformer department of the General Electric works a few days ago, has returned to Huntington to resume his old position there.

Charles Quackenbush, of near Ossian, and L. Kern, of Payne, Ohio, have taken employment with Foreman Clarence Lopshire, of the finishing department of the General Electric works.

Carpenters and Joiners local No. 232 at a meeting to be held tonight in Aldine hall will obligate another large class of members, and arrange for a smoker to be held this month.

Cards from W. E. Carles, of the transformer department of the General Electric works, indicate that he is having a good time on his vacation. This week he is at Niagara Falls.

R. King and C. Eleck, tank repairmen at the Pennsylvania boiler shop, have resigned their positions. The former will work for the Sherman White company and the latter at the Wayne Oil Tank works.

The Portland Sun says that Frank E. Wilmore and son Paul are visiting the family of A. C. Alexander, a short distance north of that city. Mr. Wilmore is assistant road foreman of engines of the Pennsylvania.

Three new men were given employment in the boiler shop at the Western Gas works during the past few days. George Wyss and A. Huth are new boilermaker helpers, and R. W. Swinehart is a new boilermaker.

B. H. Hire, Nickel Plate conductor, has gone to Van Wert, Ohio, where he will attend the Hire family reunion tomorrow, which will be one of the important social events of the season in the community in which it is held.

General Superintendent W. C. Downing, of the Pennsylvania Northwest system; Motive Power Superintendent T. W. Demarest; Supt. Otto Schroll, and all of the division staff officers, passed through the city at 11:30 today on an inspection of the property.

David Miller, night foreman, and Machinist Coony Kraft, of the Wabash shops, have returned to work after a short vacation spent at the lakes. Jack Moran, who was acting foreman during the absence of Mr. Miller, has returned to his regular duties in the shop.

Bryon Forker, formerly with an auto tire company, and Clarence Jocquel, formerly from the flue department of the Pennsylvania shops, and the Misses Neda Schane and Luella Parman took employment in the small motor department of the General Electric works this morning.

Jules Staak, who has been employed as a tester in the general testing room at the General Electric works the past three months, resigned today to resume his studies at Purdue. He has only one year to complete his studies there and it is his intention to then go to Heidelburg college, in Germany.

Jess Ebersole has been transferred from the transformer to the wiring department of the General Electric works. Robert Ferguson has been transferred from the transmission department to the transformer department, resuming a position he held a year or two ago. The transfer was [illegible]

You don't mind going in if it is an ALL-GAS kitchen, for it is sure to be clean, cool and convenient.

Your kitchen can be made an ALL-GAS kitchen at a small cost by installing a Gas Range, a Gas Iron, and a Gas Water Heater.

You can buy the appliances on easy terms at our show-room or from representatives.

NORTHERN INDIANA GAS & ELECTRIC CO.

"THE GAS CO."

1027 Calhoun St. Phones 106-107

CIRCUS MAN LOSES HIS EAR IN BATTLE

Row Among Workmen Ends With One of Them Being Taken to Hospital.

When Edward Johnson, employe of the Robinson circus, dashed to the aid of a friend who was about to be assaulted, Wednesday night, he paid for his loyalty by a fractured skull and loss of part of his left ear.

Harry Clark, assistant trainmaster of the circus, was about to be attacked by John Quigley, trainmaster, because Clark had used poor judgment in the placing of the circus cars for loading, Quigley thought. Quigley carried an iron rod in his hand when he approached Clark. Clark was seated on a railroad tie at the end of a string of cars. Johnson stood near by.

As Quigley came around the corner of the car to strike Clark, Johnson leaped upon him to protect Clark. Quigley is said to have felled Johnson by two blows. There was a general rfot among the circus laborers and police were called. Johnson was taken to the St. Joseph hospital where it was found that his left ear was partly torn off and his skull fractured. He will recover.

Quigley is held under $200 bond for appearance next Wednesday in police court to answer the charge of assault and battery with intent to kill.

George Jaap Acquitted.

George Jaap, 606 Lawton Place, was acquitted of the charge of keeping an unsanitary manure box when he told that he had not had an animal in his barn for more than ten weeks. What John Lee, health officer found in the uncovered manure box was straw and haymow sweepings, Jaap testified. Jaap does not keep a horse any more, he explained.

Lee testified that he had found the box uncovered on July 12 and had sent notice to Jaap that it must be covered. When Lee returned last week he found the box uncovered, he told.

"The question is, 'When does a manure box cease to be a manure box?'" Jaap asked Judge Ryan. "Or is it to be considered 'once a manure box always a manure box.'" Judge Ryan dismissed the case.

Promised Judge to Move.

Ella Chrios was fined $10 and costs upon being convicted of keeping a disorderly house at 2114 Hanna street. May Page, 20, and William Black, taken in a raid upon the place by Officers Brennan, Bischoff, Buuck and Fry, early Thursday morning, were fined $5 and $10 respectively for associating.

The Chrios woman claimed she was running a rooming house for girls and was not accountable for their conduct. Since neighbors complain of the place she promised to move to some other part of town at once.

Other Police Court Cases.

Charles Daugherty, charged with grand larceny, will be tried before Judge Kerr on Friday. Only testimony of Charles Beuret, the man whom Daugherty is said to have robbed when Beuret was in a drunken stupor, Monday

Marie Corst, who gave her home as Bluffton and who has been employed in a restaurant here for several days, she says, is held under $50 bond on a loitering charge. She was taken from near the court house late Wednesday night. Her sanity will be investigated.

William Milligan, Frader Gleason and Edward Ferrel, three negroes, taken from a saloon at the corner of Holman and Lafayette streets, Wednesday night, were fined $1 and costs on drunk charges. Ferrel had disfigured Milligan's face with a beer bottle because he feared Milligan would attack him, he told.

James Tracy was fined $1 and costs after pleading guilty to a drunk charge. Other drunk cases were James O'Neil, Nick Franco, Adolph Camp, John Lebslader and Jeff Meyers. All were discharged.

Fred Fields was acquitted of the charge of assault and battery brought against him by Joseph Versailles, a week ago.

Pat Thompson and John Cody were let go, as no case of loitering had been made against them.

Louis Clark will be tried Friday on a charge of stealing automobile accessories from the Brudi Transfer company.

CALLS COAST LEAGUE A TRUST.

Woman Brings Baseball Suit at San Francisco.

San Francisco, Sept. 7.—A suit charging that the Pacific coast league is a trust and that it has conspired to monopolize baseball in California to such an extent that players outside the league are unable to make a living, was on file in the United States district court here today. Mrs. Esther Jacobs, the complainant, seeks to recover $31,500, three times the amount she claims to have lent the defunct Sacramento club, whose franchise was sold to the Salt Lake City club. The suit is brought under the Sherman anti-trust law.

MANY MONKEYS ARE DYING.

Animals Secured for Child Paralysis Tests Fall Before Chill.

San Francisco, Sept. 7.—Forty of one hundred monkeys brought from the Orient for experiments in government laboratories in connection with the fight against infantile paralysis, have died, it became known here today and many of the survivors are reported dying. How many will be left to ship east could not be determined. Officials in charge of the monkeys which arrived in San Francisco last Friday, said their charges were in good health until they reached the temperate zone, when cool breezes set up pulmonary troubles in the monkeys' sensitive lungs.

COMMITS SUICIDE IN CELL.

Leslie Montgomery Swallows Poison in Evansville Police Station.

Evansville, Ind., Sept. 17.—Leslie Montgomery, 35, Cynthiana, Ind., a driver for a local livery stable, committed suicide early today in a cell at central station, where he was held on a charge of forging notes. Police say Mntgomery took his life by drinking the contents of a vial he had secreted when searched by the police

THE WEATHER.

LOCAL OFFICE UNITED STATES WEATHER BUREAU.

Fort Wayne, Ind., Sept. 7, 1916.

Local data for the 24 hours ending at noon today.

Temperatpre at the End of Each Hour.

2:00 P.M.	87	2:00 A.M.	73
3:00 P.M.	85	3:00 A.M.	74
4:00 P.M.	85	4:00 A.M.	74
5:00 P.M.	83	5:00 A.M.	74
6:00 P.M.	84	6:00 A.M.	74
7:00 P.M.	82	7:00 A.M.	77
8:00 P.M.	80	8:00 A.M.	81
9:00 P.M.	77	9:00 A.M.	83
10:00 P.M.	77	10:00 A.M.	86
11:00 P.M.	75	11:00 A.M.	89
12:00 Midnight	73	12:00 Noon	89
1:00 A.M.	73	1:00 P.M.	90
		12:00 P.M.	90

Highest temperature yesterday, 87 degrees.

Lowest this morning, 72 degrees.

Highest since the first of the month, 88 on the 5th.

Lowest since the first of the month, 47 on the 3rd.

Precipitation for the 24 hours ending at noon today, none.

Precipitation since the first of the month, 1.04 inches.

Maumee river stage at 7:00 a. m. today, 3.2 feet.

Relative Humidity—

7:00 p. m. yesterday, 59 per cent.

7:00 a. m. today, 81 per cent.

Noon today, 52 per cent.

Barometer, Reduced to Sea-Level—

7:00 p. m. yesterday, 29.99 inches.

7:00 a. m. today, 29.88 inches.

Highest wind velocity, 20 miles per hour from the southwest at 9:13 a. m.

Sun sets today 6:04 p. m. Rises tomorrow 5:14 a. m.

OFFICIAL FORECASTS.

For Fort Wayne and vicinity (radius 20 miles): Probably local showers and thunderstorms tonight and Friday; cooler.

For Indiana: Probably local showers and thunderstorms tonight and Friday; cooler Friday and in north portion tonight.

For Ohio: Probably showers and thunderstorms this afternoon or tonight; cooler tonight; Friday fair and cooler.

WEATHER CONDITIONS.

The weather is somewhat cooler than the seasonal average in the northern Rocky mountain region, but in north-central sections it is uneasonably warm. During the last 24 hours the temperature has risen in Idaho, Nevada, locally in the lake region and in northeastern sections, while in Nebraska, Wyoming and Montana the weather has become somewhat cooler. In connection with the eastward movement of a low area to the lake region showers have occurred in the middle Atlantic states and over an area extending from the central Ohio valley and lake region westward to Montana. Local showers have also fallen along the gulf coast and in western Missouri and northern Kansas.

P. M'DONOUGH,
Local Forecaster.

H. B. Speckman, who was sick two or three days, resumed his place at the desk in the receiving department office of the General Electric works this morning.

Mr. and Mrs. A. J. Schumacher [illegible]

RELIGION, TEMPERANCE AND HEALTH

The Habit of Cheerfulness.

All my life, until about three years ago, I was the victim of the most distressing periods of despondency, which became more frequent as I grew older and the buoyancy of youth departed. I wanted to be happy, but I seemed to close the door against happiness and persisted in looking on the dark side. Finally I got to the point where I rather enjoyed being miserable and telling people about it. You may imagine I had few friends. I worried about the slightest pain, perhaps it was a cancer; I worried about my clothes, because they were not up to date. I was a confirmed worrier. I worried until I had two puckers between my eyes and a down droop to my mouth. And then I worried because I was becoming wrinkled.

One summer, while on a vacation, I met at the boarding house a frail little woman who seemed to fairly radiate sunshine. She was not well, had to live most of the time in the open to live at all, but she did more to scatter cheer and encouragement than a dozen well women. We became friends, and one day I said to her: "Do tell me how you keep so cheerful. I wish I could be as happy as you." "You can," she instantly answered. "But I can't," I contradicted. "I have such a lot to worry about and I get such horrid blue spells. I feel miserable most of the time." "Oh, but so do I," she replied, "especially at first when they told me that my life would have to be a constant struggle against disease. I utterly gave up. Life didn't seem worth while to me then. One day I happened to pick up the 'Life of Stevenson' and the wonderful heroism of that man struck me full in the face. Here he was with the sword of Death hovering over him all the time, yet he was able to be a joy to everybody about him. It was an inspiration to me, I can tell you. His life was like mine, and what was I doing? Making everybody miserable around me. I determined then and there to change. I would be cheerful, optimistic; I wouldn't let despondency get the better of me. Oh, I tell you, it was a struggle, but I learned the lesson bit by bit. Whenever a gloomy, discouraged thought would come to me I picked up a book and forced my mind in another channel. Sometimes it would be the Bible, sometimes a poem giving me a picture to dwell upon, or a short story, but always it was of a cheerful nature. Sometimes when the blue devils assailed me I put on my hat and went out for a walk. I visited someone who was worse off than I was. If the weather was stormy I went into the kitchen and made a cake, or dressed up in my prettiest and best frock. Also I have a hobby which I ride when I am not able to be active. I cut out colored pictures and paste them in a cambric book for the kiddies in the hospital. There is nothing like a hobby to help you ward off an attack of despondency. I used to indulge in self pity, but I gave that up. I realized that I had a toilsome way to travel, but that when I grieved I altered nothing and made others unhappy. So I have tried to live my life eagerly, encourage friendship by offering it a smiling face, enjoy the beauty around me and make as much music within myself as possible. Gradually I formed the habit of cheerful, optimistic thinking."

I thought much on what my friend said and began practicing it myself. That was three years ago, and from a morose, unhappy, always tired woman I am today buoyant, cheerful and in much better health. It is natural that I should have some moments of depression, but they don't conquer me. I am enjoying life to its fullest extent. I sincerely hope that all who read this will try to rid themselves of the demons of despondency, for by so doing a new life will flower for them; they will do more efficient work and be of greater help to others. Remember always that

"God's in his Heaven,
All's right with the world."

—The Christian Work.

HOW ABOUT IT?

What can you do better than the fellow next to you? Can you play a better game of poker, or is it pinochle? Do you know more speedy places to spend the evening than he does? Can you drink more than he can? Can you do your WORK quicker and BETTER than he can?—Los Angeles Herald.

LYMAN BEECHER'S WAY.

Lyman Beecher was a great and powerful preacher, but full of individualities and eccentricities. His peculiar habits are seen in his method of preparing sermons, as illustrated in Annie Fields' "Life and Letters of Harriet Beecher Stowe," Mr. Beecher's daughter. She says: "If he was to preach in the evening he was to be seen all day talking with whoever would talk, accessible to all, full of everybody's affairs, business and burdens, until an hour or two before the time, when he would rush into his study (which he always preferred should be at the topmost room of the house,) and, throwing off his coat, after a swing or two with the dumbbells to settle the balance of his muscles, he would sit down and dash ahead, making quantities of hieroglyphic notes on small stubbed bits of paper about as big as the palm of his hand. The bells would begin to ring, and still he would write. They would toll loud and long, and his wife would say, 'He will certainly be late,' and there would be running up and down strings of messengers to see that he was finished, until, just as the last stroke of the bell was dying away, he would emerge from the study with his coat very much awry, and come down the stairs like a hurricane, stand impatiently, protesting while female hands that ever lay in wait adjusted his cravat and settled his coat collar, calling loudly the while for a pin to fasten together the stubbed little bits of paper aforesaid, which being duly dropped into the crown of his hat, and hooking wife or daughter like a satchel on his arm, away he would start on such a race through the streets as left neither brain nor breath until the church was gained. Then came the process of getting in through crowded aisles wedged up with heads, the bustle, the stir, and hush to look at him as, with a matter-of-fact, business-like push he elbowed his way through them up the pulpit stairs.

The Miracle of Christ's Survival

(By J. FRANK HANLY.)

How impossible it seems that one born of such a parentage, in such a land, of such a race, amid such an environment and in such times as this nameless, homeless, placeless man, should, in three brief years of teaching and ministry, set in motion moral tides that should sweep all peoples, change the laws of all nations and overturn the altars of all religions. And how unbelievable that such an one, writing no word and speaking only to ignorant fishermen who could remember but little of what He said, should acquire a fame that should obscure the geniuses of all times, draw in His train the inhabitants of all lands and the peoples of all ages, and link with Himself all human hopes and destinies. From a human standpoint it is incredible, absolutely and utterly incredible. It contradicts all human experience and contravenes all human possibilities. Even in our day of knowledge and enlightenment; of rapid transit and instant communication and of wide diffusion of information by means of a many-tongued and vibrant press—a day in which science and invention have drawn with magic hands the four corners of the universe into one, when man's veriest whisper can be heard beneath the seas and among the clouds of the most distant lands—only an infinitesimal few—one or two, perhaps, in half a thousand million—are able to achieve world renown. The lapse of a hundred years suffices to veil the most illustrious in more or less obscurity to all men and not infrequently in absolute oblivion so far as the multitudes are concerned. There are not six men now living; there were not six in the last century; no, there are scarcely six men in all the history of the race whose names are known to the masses of the people throughout the earth.

Even the benefactors of the race who are known are soon forgotten. Neither marble or bronze; nor brush nor chisel; not the "art preservative" itself can perpetuate their memories or make known their deeds, or even their names, to the passing, succeeding multitudes.

Only this Son of the lowly Nazarene carpenter—this manger-child—has been able to triumph over oblivion. The miracle of survial is His and His alone. He alone of all the great who have lived and wrought has achieved enduring, universal fame. Only His name is so engraved on the forefront of the oncoming centuries that it cannot be forgotten. He alone is loved, adored and worshiped—loved, adored and worshiped everywhere—in America, in Europe, in Australia, in Africa, in the gray-haired east, and in the farthest islands of the sea.

As a man He never traveled beyond the narrow boundaries of the land in which He was born, but somehow His influence has diffused itself with subtle, mysterious power throughout all lands and into all places. Time, relentless in its march, inexorable in its processes, has piled more than nineteen hundred years between the people of the present age and the scene of His crucifixion and the hour of His death, and has crowded them with human incidents without number and with human endeavor and achievement of race-wide interest and import, covering with oblivion and making all but nameless every actor in the unending drama, but His fame it has only emblazoned, His name it has only glorified.

ALWAYS A PLACE.

To him who is ready to work there is always a place to dig.

THERE IS NO DEATH.

There is no death! The stars go down
To rise upon some fairer shore,
And bright in heaven's jeweled crown
They shine forevermore.

There is no death! An angel form
Walks o'er the earth with silent tread,
And bears our best loved ones away,
And then we call them dead!

Born into that undying life,
They leave us but to come again;
With joy we welcome them the same,
Except their sin and pain.

And ever near us, though unseen,
The dear, immortal spirits tread;
For all the boundless universe
Is life—there is no dead.

—Lord Lytton.

DOING THINGS.

The only way to get things done is to do them. It's all very well to await the favorable opportunity if one is working hard in the meantime. But waiting for the favorable opportunity is too often a mere excuse for laziness or cowardice.

If one studies the lives of men and women who have succeeded, whether financially, socially, spiritually or, best of all, in the balance of living which includes growth of every kind, one finds an astonishing lack of the "waiting for something to turn up" attitude.

What do you really want of life? It's well to ask oneself this question occasionally. If you have ideals of living which are higher and finer than your present status will allow, fix your mind firmly on the place you want and then work towards it with all your will. It isn't sitting around envying the other fellow that will get you what the other fellow has got. It's making up your mind that you can have the same kind of life if you're willing to make the same sacrifice of mental laziness and physical inaction.

Suppose you do have to overwork occasionally. If you live sensibly and work cheerfully you can stand it. Suppose you counted on staying in your present job two years more while you got enough money saved to start something of your own, and you are thrown out of work today. What matter? Start the new business anyhow. The time to do something big isn't day after tomorrow.

The time to do things is today. The only way to make a beginning is to begin. The only way to get things done is to do them.

Treasures in Heaven.

Little Mary was sitting with her Uncle George one afternoon while he was going over some accounts. For an hour all was still, then Mary heard him say: "There! I have quite a nice little sum laid up against a time of need."

"What are you talking about, Uncle George?" asked Mary.

"About my treasures, little girl, that I have laid up."

"Up in heaven?" asked Mary, who had heard her father that morning read about laying up treasures in heaven.

"Oh, no, Mary! My treasures are all on earth, some in banks and some in other places," answered Uncle George.

"But haven't you any in heaven, too?" asked Mary.

"Well, I don't believe I have," said Uncle George, thoughtfully. "But run away to your mother now, for I am going out."

Uncle George went out and was gone a good while; but all the time he was thinking that, after all, perhaps he was not so well off if he had no treasures laid up in heaven to be ready for him when he left this world and his money behind him. He was so impressed with the thought that he wisely determined to lay up treasures in heaven. Little Mary never knew until years afterwards that it was her childish question that started Uncle George on a generous, active, Christian life.

How Poverty Helps.

Poverty is the normal lot of the vast majority of mankind. It was the lot of Jesus. There was nothing squalid, nothing torturing, nothing degrading in his poverty. It was that modest competence earned by manly toil, which suffices to provide all that men truly need. It is the poverty which, "having food and raiment," is "therewith content." The lesson of Christ's poverty has helped thousands of the humble to say, with Martin Luther: "My God, I thank thee that thou hast made me poor." A wise king once prayed: "Give me neither poverty nor riches; feed me with food convenient for thee."

There are likely some poor boys among our readers. Don't be ashamed of it. You are on the same level with Jesus. He knew the paths of daily economy; of work, not only to do, but to find; and of taxes to pay. Don't feel that you are handicapped. Hear the words of a truly successful man: "I was born in poverty, and would not exchange its sacred memories with the richest millionaire's son who ever breathed. What does he know about father or mother? These are mere names to him. Give me the life of the boy whose mother is nurse, seamstress, washerwoman, cook, teacher, angel, and saint all in one, and whose father is guide, exemplar, and friend, with no servants to come between." These are the boys who are born to the best fortune.

A Sermon on Love.

The following beautiful sentiments are translated from the French:

"You have only a day to spend here on earth; act in such a manner that you may spend it in peace.

"If you cannot bear with your brother how will he bear with you?

"Peace is the fruit of love; for, in order to live in peace, we must bear with a great many things.

"None is perfect; each has his failings, each hangs upon the other, and love, alone renders that weight light.

"It is written of the Son of Mary that, 'having loved his own which were in the world, he loved them unto the end.'

"For that reason love your brother, who is in the world, and love him unto the end.

"Love is indefatigable; it never grows weary.

"Love is inexhaustible; it lives and is born anew in the living; and the more it pours itself out, the fuller the fountain.

"Whoever loveth himself better than he loves his brother is not worthy of Christ, who died for his brothers. Have you given away everything you possess? Go and give up your life also, if needed.

"The wicked man loves not. He covets; he hungers and thirsts for everything. His eyes, like unto the eyes of a serpent, fascinate and allure, but only to devour.

"Love rests at the bottom of every pure soul like a drop of dew in the calyx of a flower. O, if you knew what it is to love!"—The Living Church.

Jesus Christ and Rich Men.

Sometimes workingmen insist that if rich men were to carry out the commands of Jesus Christ they would give away all their wealth, because Jesus commanded the rich young ruler to do so. And because they do not give away all their wealth some workingmen declare that these rich men are not Christians. They forget the circumstances under which this command was given. Jesus saw that the riches of this young ruler stood between him and the thing he seemed to desire, "The gift of eternal life."

Jesus Christ, so far as we know, never gave this command to any other man, neither are we told anywhere in Scripture that rich men must give away their all in order to become Christians. Those who make these criticisms forget that some of the richest men in Bible history were considered the best men. Abraham was one of the wealthiest men in the world, and yet we are told in several places in the Bible that he was the "Friend of God."

It is true that riches frequently stand between a man and Jesus Christ. For this reason Jesus gave that unusual picture, "It is easier for a camel to go through the eye of a needle, than for a rich man to enter into the Kingdom of God."

Of course, Jesus Christ did not refer to the eye of a sewing needle. In those days most of the cities were enclosed by a wall in which was a large gate open during the day. At night this gate was closed. Anyone coming into the city after sunset was compelled to enter through a small gate which would barely admit a camel. Indeed, that it might enter, the merchandise and other trappings had to be removed from the camel's back. Frequently it became necessary to tie about the camel's neck a rope which was pulled vigorously by a man inside the gate, while outside the driver of the camel belabored the beast with a club in order to get it through. Finally, after considerable grunting and strong opposition, the camel would squeeze its clumsy body through this opening, known as the "needle's eye." This is the picture that Jesus Christ intended to impress upon the minds of his hearers. They were quite familiar with it. What Jesus Christ meant was—there is great danger that riches will prove to the rich man just such a hindrance as the merchandise on the back of the camel.—Charles Stelzle.

A Confidential Word With Each Member of the Whole Family

(Willard Price, in The World Outlook.)

Mr. You.

Just suppose, Mr. You, that you had been born a thick-lipped native of the dark continent, dressed in tattoo marks and a necklace of animal teeth. So you stretch your glistening limbs in the sun, munch your morning croquette of ants, gnats and locusts, and think.

Think not of the war in Europe because you never heard of it; not of what you read in your morning newspaper, and anyway, the language you speak has never been put into writing; not of business or ambition, of greatness or of God.

No. You think of the flies tickling your toes, of the snake-steak and native beer dinner you had last night, of the evil eye and the witch doctor and of your six children killed by smallpox spirits and lying under the earthen floor of your hut.

That's you, Mr. You, as you would have been in a land of no science, no love, no school, and no Christ.

Master You.

Put yourself in the place of a fourteen-year-old lad of Peru. A South American instead of a North American. Your blood is half Spanish and half Indian. Your disposition is made up of disdain for labor, and of loose morals.

Boys of your age are not expected to be moral in Peru.

The climate is hot and enervating. You can't stick to anything difficult.

You have been taught to do nothing except ride as a dead weight on the shoulders of your serfs, the Indians. You are descended from Spanish lusters after gold—not from Puritan seekers for religious liberty. You are an infidel and proud of it.

And yet, you and your race have tremendous possibilities. Can Master You of the north help Master You of the south to make those possibilities wake up and work?

Mrs. You.

Imagine yourself the Chinese wife of Ching Chang Chung, who has cut off his queue but not his ideas about women. You never saw him until the close of the wedding ceremony.

As you looked into his face you knew what was ahead of you. His mother would rule your home. You must obey them both, and if you should have a son, you must obey him, too.

Any member of this triple league might beat you at will.

Your husband might divorce you for any one of seven reasons. You could not divorce him for any of a million reasons.

Fight straight on, Mrs. You, for human rights in America. But put in a stroke, too, for the rights of the little, pinch-footed, pinch-lifed woman of the Orient that you might have been.

Miss You.

You are, let's say, an East Indian young lady. I call you Miss because you are the age of a Miss—but you probably got married before you were ten years old.

And now, little girl wife, suppose your boy husband dies. You are held responsible for his death. Your head is shaved and you are dressed in sackcloth. You become the drudge of his family until your death. And you have the prospect when you die of reincarnation into a bulbous, warty toad as a punishment for being so indiscreet as to outlive your husband.

Baby You.

Poor, little, bawling Baby You—life in Uncle Sam's land isn't much of a snap, is it? What creasy clothes! What long waits for food! What a dunce of a mother, you say.

Well, now, come right along with me on a little trip around the world and we'll see if we can't find a better place to be born in.

Now here's the Philippines. But here one out of every two babies dies before he is a year old. Let's try Africa. But here, if you bawl like that, the witch doctor will think you are sick and will cut you in a dozen places to let out the evil spirits. And if the chief of your tribe dies, you may be one of the two live babies that must be buried with him!

Come away quick—to China. But in China you will not have one chance in a hundred of getting an education. And in India little tads like you may be given to the Ganges as a breakfast for the sacred crocodiles. In Persia, out of every hundred children eighty-five don't live to grow up. In Syria three babies die for every one that lives. And in South America nearly one-half of all the children have no fathers!

I guess your best chance is right here in Uncle Sam's land, after all. And when you grow up into a Mr. or Mrs. You, perhaps you will feel like doing something for the rest of the great You family—the kiddies and big folks the world around who never had your chance.

Christian Sympathy.

It is a great accomplishment to be able to "Rejoice with them that rejoice, and to weep with them that weep." How closely Jesus enters into the lives of people. He was equally at home in the palace of the rich and in the hovel of the poor. Little children loved Him, sinners did not shrink from Him. He was criticised for acting in a brotherly spirit toward the despised publicans. He is the Great Sympathizer.

It is most unfortunate to be the possessor of a cold disposition. There are persons whose souls are like ice. Is it not in order to pray that from all such we may be delivered?

There are so many persons who need our sympathy; the poverty stricken in the slums, the little children who are the victims of cruelty and greed, the drunkard reeling along the street, the sick in hospitals, the prisoners in the jails and penitentiaries, the weak and the unfortunate and the needy of all classes. It is a hard old world in certain respects. There is nothing that will brighten it up like sympathy.

Not long since, in an issue of the Congregationalist, Bruce Barton told in very graphic style of a modern prodigal. The story related to a young southerner who left home years ago, and who dissipated his fortune in riotous forms of living. He wandered about the world, reveling in low modes of vice, until, at last, the victim of drink and drugs and evils still worse, he stumbled one night into the Water Street Mission in New York. He was completely down and out—a typical bum. That night he accepted Christ as his Savior. He was led to do so by a mission worker who came and sat down beside him and called him brother, and put his arms around him and talked to him in tones of real appreciation and affection and who told him that Jesus was just waiting to save him. It was sympathy, real brotherly sympathy, that unlocked the door of his heart. Without this particular thing the world can never be won to God and redeemed. We shall possess it in rich measure when Christ enters fully into our lives.—The United Presbyterian.

DO YOU KNOW THAT

The hand that carries food to the mouth can also carry disease germs?

Health first is the highest form of safety first?

Tuberculosis and poverty go hand in hand?

The United States Public Health Service will send a booklet on flies and disease, gratis to all applicants?

The breast fed baby has the best chance?

Physical fitness is preparedness against disease?

Pneumonia is a communicable disease?

Cockroaches may carry disease?

GENERAL SHERIDAN'S ANSWER.

An old friend of Gen. Phil Sheridan once asked him this question:

"Phil, if you could choose for your little son from all the temptations which will beset him, the one most to be feared, what would it be?"

General Sheridan answered soberly: "It would be the curse of strong drink. Boys are not saints. We are all self-willed, strong-willed, may be full of courage and thrift and push and kindness and charity, but woe to the man or boy who becomes a slave to liquor! Oh, I had rather see my little son die today than to see him carried in to his mother drunk!

"One of my brave soldier boys on the field said to me just before a battle, when he gave me his message to his mother if he should be killed: 'Tell her I have kept my promise to her—not one drink have I ever tasted.' The boy was killed. I carried the message with my own lips to the mother. She said: 'General, that is more glory for my boy than if he had taken a city.'"

MUCH NEARER HOME.

You do not have to go to Europe to see ruins. Take a squint at the gang that hangs out at the saloon.—The American Issue.

Dust Lays Bare the Trail for Countless Disease Germs.

Dust is harmful when it is present in any quantity, for it irritates and inflames the air passages an irritation which can lead to destruction of lung tissues.

Dust prepares the way for the ever alert germs that cause colds, catarrh, influenza and pneumonia.

If tuberculosis germs are in the dust, there lies the danger of the disease entering the lungs of the individual breathing such dust.

People having tuberculosis should remember this and be careful when they expectorate.

House dust is more harmful than street dust.

When sweeping or dusting, proper ventilation is essential.

Rugs are more sanitary than carpets; they allow outdoor cleanihg and exposure to sun.

In dusting and sweeping rooms, as little dust as possible should be raised. Feather dusters and dry cloths should NEVER be used.

If a room is carpeted scatter small pieces of damp newspaper over the surface of the carpet before sweeping.

Every precaution should be taken if there is illness in a house, particularly tuberculosis, to prevent the germs of the disease from getting into the air and dust.

* * *

The warm days of summer bring foot troubles. The feet feel big and heavy, and they puff up and grow tender and ache. But if people would give as much attention daily to their feet as they do to their hands, many foot ailments could be avoided.

Careful attention to the fit of one's shoes will prevent the forming of blisters. An ill-fitting shoe that rubs the heel will cause blisters to form the very first time you take a spring walk in the park.

Another spot where blisters are apt to form, unless one's shoes fit perfectly, is on the sole of the foot, under the little toe.

A shoe that is too narrow in front and crowds and pushes the front of the nail to one side will cause ingrowing toe nails. In bad cases it is best to consult a chiropodist, but afterward if one would prevent a recurrence of the trouble see to it that shoes which do not pinch the toes are worn.

A great many adults have weak feet. This is because in their childhood they contracted bad foot habits or were made to wear shoes that were too small or too large.

Then they did not notice it, for their bodies were light and their muscles strong, but as middle age approaches the elasticity of tissue and muscles decrease and foot ills develop.

* * *

Chew your food until you can taste it. Thorough mastication is both a pleasure and an important part of eating.

* * *

Most of our dental troubles can be traced back to childhood.

Therefore "Keep Well" work should begin with the coming of the first teeth of the child.

Frequently mothers pay no attention to the green stain so often seen on children's teeth. Aside from its disgusting appearance this should be removed at once otherwise it will cause decay.

Decay in a child's first set of teeth is as dangerous as it is in later teeth. It is a common error that because the first teeth are temporary they do not require attention. This is a great mistake for the regularity of the permanent teeth depends largely upon the retention of the first set until the second is ready to appear.

The mother should make it a part of her daily care to see that the child's teeth are clean, and if this is done the child will, as it grows older, find it impossible to feel comfortable without having cleansed the teeth as thoroughly as the hands and face.

Under proper conditions the temporary teeth should remain in the mouth until they simply lose their hold from absorption of their roots and drop out as white and clean as when they first appeared.

When decay commences the same care should be taken to prevent its spreading as would be given to similar trouble if the teeth were a permanent set. All cavities in the first teeth should be filled, thereby doing away with the disease instead of leaving the teeth in a diseased condition to invite more trouble.

The premature loss of the early teeth is the cause of much of the irregularity and disfigurement of so many human mouths. When it is remembered how much their loss means, not only in inability to chew food properly, and to speak correctly, but the condition of the face through life, the importance of attention to a child's first teeth cannot fail to be appreciated.

Children Fighting Beside Their Fathers in the Serbian Ranks Now

Infant Warriors Maks Up Large Part of Fighting Force That is the Hope of the Nation.

(BY K. W. PAYNE.)

New York, Sept. 7.—"Save the child soldiers of Serbia!"

That is a slogan of the national campaign just opened by New York society women to obtain medical aid for the Serbian soldiers in their new Balkan drive!

Mere children have been sharing the untold hardships of the Serbian army and these infant fighters are destined to suffer still more terribly now, for lack of an army medical service!

Alone of all the armies at war, the Serb force will have to see their wounded perish, their sick succumb, as though in medieval warfare, for lack of proper help from science!

What are these boy warriors like?

One man who has brought back a description of them is Fortier Jones, author and former Columbia university student, who went through the turmoil of relief work during the Serbian cataclysm of last year.

"In the early days of the great retreat we made the acquaintance of the 'Little Sergeant,' the youngest soldier in the Serbian army," says Jones, in his new book, "With Serbia Into Exile," published by the Century company.

"He was a real sergeant. On his soldiers' coat he wore three gold stars. In lieu of a sword he carried an Austrian bayonet, and in lieu of a rifle a Russian cavalry carbine.

"A full-sized, well-filled cartridge belt was slung over his shoulders, because it would easily have encircled his baby waist three times!

"He was ten years of age, and had been in the service for 'a long time.' * * * Whom had he left at home? Why his mother and little sister, who was five years older than himself.

"His father and brother were in the army. The boy had shot well and been cautious in the trenches, and been promoted above his father, who now, according to military discipline, had to salute his son.

"But the boy never allowed this. He always forestalled his father and at the same time conserved military discipline by seizing his hand that would have saluted and kissing it!"

Baby soldiers of Serbia are here shown after being taken captives. The youngest of these little fighters was wounded in the arm and hand by shrapnel. Two of these little warriors have sacking tied about their feet; the other is barefooted.

Another of the baby Serbian soldiers was described today by Miss Julia Sabine, field secretary of the Franco-Serbian Field Hospital of America.

"He was a sergeant, too, when I met him," said Miss Sabine. "He had gone to Belgrade as a stowaway on the transport that carired his father's regiment.

"They wouldn't take him as a soldier, but he carried water under fire to the men, and when his father was killed in action, he was made sergeant as reward for his heroism!

"He is only 14 years old, but has won two medals for courage and is still fighting with the army!"

Just how many Serb youngsters like these are going to march to the front with their fathers in the new offensive nobody knows. But according to Miss Sabine, a large part of the army might well be called children!

"The poor Serbian soldiers on whom the fate of a whole race depends, are doomed to suffer helplessly, without the aid of a doctor or comfort of a nurse, unless medical help is supplied by neutral nations!"

"The Serb seems never too old to fight!" says Fortier Jones, author of "With Serbia Into Exile," describing heroes whose ages range from 45 years to an indefinite limit.

"They had no uniforms, these patriarchs of the army and marching by they presented a beggars' array of tattered homespuns.

"To see their grandfathers in dirty rags, unwashed, half-starved, blue with cold, drenched with rain, many of them suffering with rheumatism, scurvy, neuralgia and in the last days of their nation's life dying by hundreds of wounds, of cold and starvation, was one of the things the Serbs had to bear!"

STRONGER NOW THAN BEFORE REBELLION

Sinn Fein Spirit is Still Very Pronounced in Ireland.

By Chas. Edward Russell.

Dublin, Ireland, Aug. 25.—(Special Correspondence).—London today is a place of ill timed mirth, and many other British cities are amazingly light hearted considering what kind of work is in hand.

But Dublin sits grave, silent, sullen. It has always before its eyes the sombre piles of ruins where once was its greatest business center, and all these other buildings pitted with bullet marks or disfigured with shellholes.

A visitor has no need to be told that the fighting here that terrible Easter week was desperate and bloody. He can see that for himself.

The great general postoffice, two of the largest hotels, the principal department store, and many other commanding structures were included in the devastated region. The empty shell of the postoffice still stands. All the rest are heaps of rubbish, five blocks long and three blocks wide.

The mere sight depresses every heart; so does the memory of the wild struggle down to death that it brings back. But Dublin and all southern Ireland have heavier burdens than this.

The men that led the Easter week revolt have been added to the long list of national heroes and martyrs; they have become to the average Irishman like Emmet, Wolfe Tone and Tandy. Their cause has been taken to the popular heart, their deaths are bitterly resented, and how far these feelings may go and what they may lead to are questions that keep sober men from their sleep.

"Crush out Sinn Fein!" was the cry of some British journals. Crush it? The best living authority on Irish affairs tells me there are now ten times as many Sinn Feiners as there were when the insurrection broke loose.

"Up with the republic!" is the forbidden cry in Ireland. I have heard it in the most unexpected places.

The day I came here a great crowd stood in the street before the railway station, cheering vehemently. All were Sinn Feiners. What were they cheering? A little band of other Sinn Feiners just released from English prisons.

Nothing in those cheers sounded like the note of crushed men.

"Seems like killing folks was a waste of time," says the reflective old pirate in Stephenson's story. In the case of the men put to death for this uprising it was still worse. It spread hatred, implacable resentment, and a sense of wrong that will outlast this generation and others.

The war has revealed in men an infinite capacity for blundering. No blunder in all the war has been so monstrous and bovine as this.

The rebel leaders surrendered when they saw that their movement had failed. They were courtmartialed at night and shot the next morning. Masses of Irish people have one clear notion that surrendered prisoners of war ought not to be shot, and another that these men were not shot as traitors, but because they were Irishmen.

And they point to De Wet in South Africa.

Is treason a matter of geography? they ask.

Men that helped to put down the insurrection and bore arms against it feel this as deeply as the sons and brothers of the men they fought against. It is strange and ominous, but it is true.

The outlook is stormy on all sides now, but stormiest in Ireland. If at the end of the war perdition breaks lose elsewhere in the empire, what shall we look for here?

Ireland is under martial law and has been combed for weapons. Wisely, no doubt. In view of the situation. But for all the soldiery everywhere, "sniping" goes on in out-of-the-way places, and any man that walks abroad may see the signs of trouble.

The Casement affair struck men as cold-blooded, deliberate, passionless. Very few persons in Ireland believed Casement would be hanged. Hanged he was, and his fate made every bad condition infinitely worse.

MONROEVILLE NEWS.

Monroeville, Ind., Sept. 7.—Layton Bowers, Miss Mabel Bowers and Charles Sisford, of Fort Wayne, were Sunday guests of Mrs. Estella Hoffman.

Will Dressell, Will Bauserman, Alfred Luenberger and Ed Beuchot spent Monday fishing at Barbee Lake.

Edwin Meyerholtz, wife and mother, Mrs. Lewis Kettler and son Walter, and Miss Leota Kettler, of New Bremen, O., spent Saturday and Sunday with Fred Niemeyer and family.

Miss Agnes Phillips left Sunday for Delphi, Ind., where she will have charge of the domestic science work in the city schools.

Hugh Crabill, of Gary, Ind., was here over Sunday with his parents, Mr. and Mrs. Benj. Crabill.

Mrs. Helen Hyman and son Donald, of Edgerton, are the guests of her parents, Mr. and Mrs. H. C. Davis.

Mr. and Mrs. Mack Miller, of Dayton, O., were here over Sunday the guests of John Heinfeldt and family.

Dr. D. E. Kauffman is out as manager of the Blues for this season and the boys will go on their own hook for awhile, playing the McGill team here next Sunday.

Vane Freidline left Wednesday for South Dakota, where he expects to teach school this winter.

Miss Ruth Nelson is home from a visit with relatives at Bluffton, Ind.

Mr. and Mrs. Nathan Mull were guests of relatives in Fort Wayne Sunday.

Mr. and Mrs. A. S. Robinson, Harry and Ralph Robinson, Mr. and Mrs. John Crabill motored to Ashland, O., Sunday and spent the day with Clyde Robinson and family.

B. F. Clem and force of workmen are remodeling the interior of the M. E. church so as to give much more stage room.

The play, "In His Steps," given by the Delta Alpha class of the Lutheran church Monday and Tuesday evenings of this week, was well rendered and all attending were pleased with the entertainment.

Paul Luenberger is the new Journal-Gazette agent here, succeeding Carlton Alleger.

Mr. and Mrs. Verne Krohn, of Fort Wayne, were Sunday guests of J. H. Krohn and family.

Chas. Knecht, of Lima, O., spent Sunday with Lewis Niezer and family.

Miss Gladys Wass has gone to South Dakota, where she will teach school this winter.

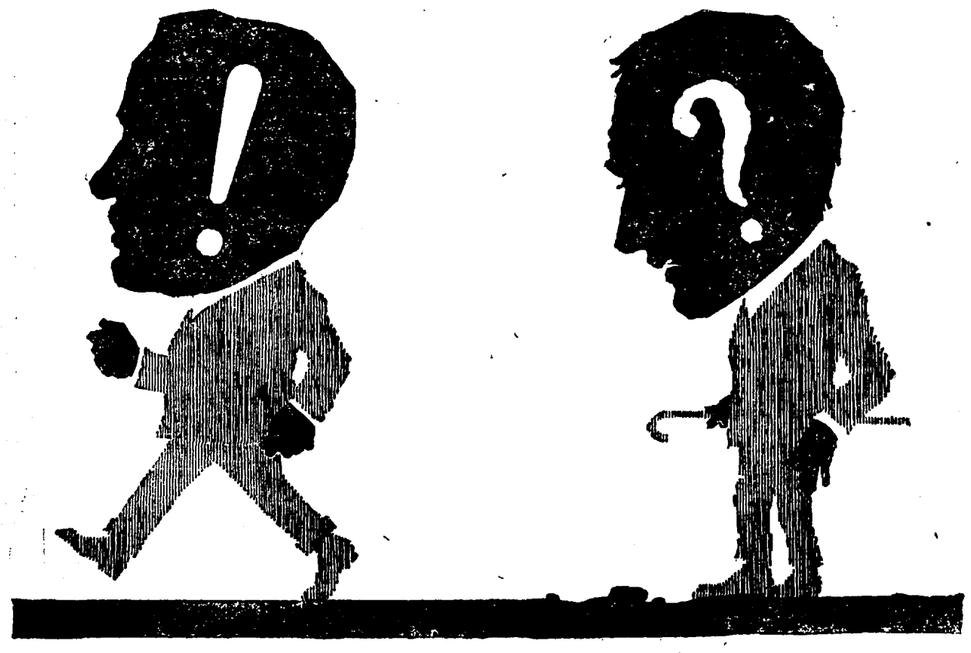

Two Fellows are trying to get ahead---
It's easy to see who'll win.

If you have any doubt about coffee holding many people back, leave the hesitating class, stop coffee ten days, and use the delicious food-drink—

Instant Postum

"There's a Reason"

$2.00 Buys a Full Ton of Coal

The Best *Guaranteed* Soft Coal Mined in the Middle West—F. O. B. Mines

It's a fact, you're paying *steep, outrageous* coal prices every year to coal dealers and here is the reason:

The coal you get from your dealer actually passes through three or four hands before you even get it. It isn't the fault of the coal man in your town, but that's the routine coal goes through when it's handled by middlemen. And it is expensive, too. Each of these middlemen, and we call them middlemen because they stand between *you* and the *mine owners*, declare a profit on every pound that passes through their hands.

Coal Is Not Expensive

when it leaves the mines, but after the profits of three or four needless middlemen have been declared—coal starts to be an expensive necessity for all of us. You can avoid high coal prices and big coal bills.

Buy Coal Direct From Our Mines!

Save from $1.00 to $4.00 on every ton you put in. Buy the famous Tecumseh Coal direct from us, the mine owners, at mine prices.

TECUMSEH COAL

Is Guaranteed Under Bond

to produce 13,400 B. T. U.'s (heat units) to the pound with *only* 9% ash and 9% moisture. Think of it—guaranteed coal that will actually save you money. Here's the reason we can furnish such a strong guarantee—Tecumseh is mined in Knox County (Indiana) from that famous number five vein, reputed by the State Geologist to produce *finest* coal in the state, consequently the Middle West.

Get Tecumseh Folder Today!

Read it—and learn for yourself just what Tecumseh is doing for thousands of people in the state and throughout the Middle West. Read our strong guarantee, which protects *you* and proves the heat-producing quality of Tecumseh.

Wabash, Ind., 10-25-15

Received the car of Tecumseh Coal and was well pleased with it. I want another car if I can get it at the same price. Let me know whether you can furnish it for $2.00 or not at once, as I want another in about ten days.

Tiosa, Ind., 4-16-15

There are about six different men, myself included, who have burned your Tecumseh Coal this winter, and we are all well satisfied. We bought from the car shipped to my neighbor last August.

How to Form a Tecumseh Coal Club!

It is explained in the big folder, giving complete details. Small users will be specially interested in it.

Don't buy a pound of coal till you see this big folder. Protect yourself—be coal wise—be better prepared. Compare Tecumseh prices with the coal dealer's prices, and you can be sure Tecumseh Coal is better in quality We guarantee it.

If you can see where your coal man will save you money, all right. But think it over—how can he compete with mine prices? It's impossible; he can't. Cut your coal bill almost in half this year. Write us today.

Find out how much we really can save you. Don't fail; this means money to you. Just write on a postal—"Send me Tecumseh Folder." Address

MARTIN-HOWE COAL COMPANY

1989 McCormick Building Chicago, Illinois

A Successful Hunt For Sympathetic Listeners.

PATTERSON-FLETCHER COMPANY

Four Sellers For Fall

Here are three of our soft hats for fall that seem to please everybody we show them to. We have them in every new shade and in the $2.00, $3.00 and $4.00 quality. Notice the stiff hat. It is one of the best shapes for many a season. We have them for

$2, $3, $4 AND $5

PATTERSON-FLETCHER COMPANY

ADAIR COMPLETES TOUR OF DISTRICT

Democratic Nominee for Governorship Predicts Big Victory.

John A. M. Adair completed his tour of three counties in the district with a speech at Garrett Wednesday night. Mr. Adair spoke from a stand on the public square and many laboring men heard the address, including men from the Baltimore & Ohio shops. He spoke on the new laws that have been enacted by congress and the state legislature.

A band met Mr. Adair's party on the outskirts of the city. Music also was furnished by a quartet composed of J. D. Brinkerhoff, V. M. McKennan, Frank Boltz and Carl Weaver. The musical program preceded the address of the candidate.

Much for Laboring Man.

Mr. Adair declared the democratic party has given the laboring men all the legislation they had received from any political party. He said the laws came after the republicans had been in power for many years and had failed to enact any such legislation. He urged the voters to support the party that had made the laws possible.

He asked support of the state ticket in order that there could be a continuance of constructive legislation.

Robinson Was Speaker.

James M. Robinson, former congressman, spoke for a short time on national and state issues and compared America, a nation at peace, with Europe, torn by war. He declared peace in this country was possible by the wise leadership of President Wilson.

Ralph Thomas directed the tour in DeKalb county, assisted by Harvey Judson, secretary. At all stops large crowds heard Mr. Adair. The first stop was Corunna, where about 350 persons had assembled. Otto Thomas introduced the candidate and Mr. Robinson made a short speech. From Corunna the party drove to Waterloo. V. F. Sewell introduced the speaker at Waterloo. At Butler, W. J. Moundhank presided and gave Mr. Adair his introduction, and at St. Joe, M. Dunkel made the introduction. At Butler Mr. Adair spoke to 500 and at St. Joe to 350. From St. Joe the party went to Spencerville, where Mr. Adair was introduced by W. A. Erick. From Spencerville the party went to Auburn, where luncheon was taken.

Many Heard Adair.

It is estimated that 10,000 persons heard Mr. Adair during his three days' tour. Mr. Adair was well pleased with the tour of the Twelfth district, he having spoken to large, attentive audiences at each place. He said he was confident that the district would mark up a big majority for the state, national and congressional ticket this fall.

$100 DOWN — $100 A WEEK

On $15 Purchase or Less

Men's AND Women's GOOD CLOTHES

Liberal Terms on Larger Purchases.

We Do As We Advertise.

MENTER

1024 CALHOUN ST.

Why YOU should have a SAVINGS ACCOUNT with the TRI STATE LOAN & TRUST COMPANY

BECAUSE The money deposited with it is loaned on Mortgage Security.

BECAUSE The money helps people own their own home.

BECAUSE This money builds the city and increases the value of every piece of property in the city.

BECAUSE It is the duty of everyone to help to make a larger and better Fort Wayne, and we are helping to do it.

TRI STATE LOAN & TRUST COMPANY

Paid Up Capital $500,000.00

Assets On $6,000,000.00

TEETH Without PLATES

Artistic—Permanent

UNION PAINLESS DENTISTS

912½ Calhoun St.

DR. RUSH 859 Phone

OSTEOPATHIC SPECIALIST

49-50-51 Pixley-Long Bldg.

Development of a wonderful new treatment that CURES. If you are sick, crippled or told to have an operation, call on Dr. Rush, especially if others have failed.

Seventeenth Year.

CHIROPRACTORS

N. C. Ross. Elizabeth Ross.

M. B. Thompson.

227 W. Jefferson St.

Hours: 2-5 p. m., 7-8 p. m.

Phone 2288.

ABSTRACTS OF TITLE

Made by

THE ALLEN COUNTY ABSTRACT COMPANY

Are Reliable.

WE GUARANTEE ALL OUR WORK

725 COURT STREET.

Phones—Res. 6402; Office, 1466.

HE WAS WORRIED AND HOPELESS.

"For ten or twelve years I was bothered with bad kidney trouble," writes T. F. Hutchinson, Little Rock, Ark. "I tried many remedies and doctors, but grew worse all the time. I was worried and had almost given up all hopes. I tried Foley Kidney Pills and they helped me a lot. I have since used five boxes and am now a well man." Foley Kidney Pills drive out aches and pains due to kidney trouble; also sleep disturbing bladder disorders. Dreier Drug Co.—Advertisement.

CARD OF THANKS.

We desire in this manner to thank our many relatives, friends and neighbors for their kind sympathy, and beautiful floral offerings, and especially Rev. Diehm for his consoling words during the bereavement of our beloved son Paul.

MR. AND MRS. FRED W. SCHAEFER.

COUNCIL MAY REPEAL BREAD ORDINANCE

Bakers Are Objecting to Code Which Fixes the Weight of Each Loaf.

The city council may repeal the ordinance which fixes the size of bread at sixteen and twenty-four ounces, at the council session next Tuesday evening. Bakers of the city are very anxious to have the law repealed. They can keep the price of bread down by making the loaves slightly smaller, they say, whereas they must keep boosting the selling figure with each raise in the cost of materials under the present law.

Bread price is now six cents and will no doubt go higher, because flour prices, especially, are near the sky. The five cent loaf would have remained at least several days longer by decreasing the size of the little loaf if the city law would have allowed.

Bakers do not like to raise the prices because it means dissatisfied customers, they say. The bakers prefer to cut the size of the loaf.

City Sealer C. B. Tolan has given out that as long as the present ordinance is in effect it must be complied with to the letter. The ordinance, passed in 1897, does not tolerate the practice of making a "package" of bread to consist of two loaves of twelve ounces each and then selling one of the loaves for a nickel, as bakers were trying to do, when prices cut all profit from their former jitney loaf.

"We have no desire to work a hardship on bakers," a councilman said Thursday. "If the bakers show that the law should be repealed I am sure the council will have it annulled."

A few representative bakers may go before the council next Tuesday evening and explain the present situation and their reasons for asking that the law be repealed.

CALLED CASE MALARIA.

Evansville Physicians Find Error by Posey County Doctors.

Evansville, Ind., Sept. 7.—County health examiners have diagnosed as infantile paralysis the case of Irma Berkemeier, 2 years old, recently removed here from Posey county, where her ailment was pronounced malaria.

K. P., NOTICE!

Members Fort Wayne Lodge No. 116 and all Knights of Pythias. The funeral of Bro. E. F. Wolf will be held from the residence, 1620 West Main street, Friday afternoon at 2:30 o'clock. You are requested to attend.

W. C. PUCKETT, C. C.

FATHER WILL NOT PERMIT OPERATION

Daniel Powierza May Lose Leg as the Result of an Auto Smash-Up.

When his son, Daniel Powierza, aged 14 years, was on the operating table at St. Joseph's hospital and doctors advised that the little fellow's leg be amputated, Vincent Powierza, the father, residing at 1215 Hayden street, would not give his consent and said: "Fix it up and let it grow back on; that's the way we do it in the old country."

The young boy was learning to ride a motorcycle and at the intersection of Warsaw and DeWald streets the motorcycle on which he was riding and an automobile driven by Mrs. J. C. Weirman, 2210 Lafayette street, came together with the result that the foreigner was badly injured. The accident occurred at 5 o'clock Wednesday evening.

The injured boy was taken into a nearby residence and Dr. Ray was summoned. Later he was taken to St. Joseph's hospital. Attendants at the hospital state that the boy spent a fair night but that he was suffering much pain. The physicians will determine Thursday night whether an operation is necessary to save the lad's life.

Mrs. Wierman states that when she neared the crossing she saw the boy "wabbling all over the street," and that he ran directly into her machine. The boy stated that Mrs. Wierman forced him into the curbing and continued until she ran over the curbing, sidewalk and into a front yard.

WILSON REPLIES TO GREETING.

Responds to Sentiment Sent by Joint Commission.

Washington, Sept. 7.—President Wilson today sent to the joint American and Mexican commissioners in reply to their message sending him "most cordial greeting," the following telegram:

"May I not express to the American and Mexican joint commission my very warm appreciation of the telegram just received my profound interest in the tasks of friendship and accommodation to which it is addressing itself and my confident hope and expectation that its deliberations will be crowned with a success which will long cement the friendship between the two nations."

Send your dry cleaning to the Peerless Dry Cleaning Co. Phone 6095. 6-2t

WHITLEY COUNTY MEN INJURED NEAR CITY

Ford Touring Car Upsets and Occupants Thrown Into a Ditch.

Four residents of Whitley county were injured last Tuesday evening when the Ford car in which they were driving turned over in a ditch about four miles west of the city near the "Boot Jack" on the Illinois road. They were brought back to Fort Wayne and their injuries were attended at St. Joseph's hospital. All have returned to their homes, however.

William Schnitzler, a farmer, came to this city Tuesday evening to buy some paint and took with him his hired man, "Joe," Fred Whitehead, of Columbia City, and Orlando Bennett, of Columbia township.

When they turned out of the way to allow another car to pass the back wheel of the Ford car started for the ditch. The auto did not stop until it had turned a complete somersault on its side and stood erect in the ditch at the side of the road.

Bennett suffered a fractured arm and leg, besides several bad bruises. Schnitzler, who was driving the car, was rendered unconscious and suffered a deep cut in his forehead. Whitehead sustained a dislocated shoulder and "Joe" is suffering from a broken rib.

All have returned to their home. Late Tuesday night when Dr. D. S. Linville, of Columbia City, was bringing two of the patients home, they witnessed a similar accident a mile farther from the accident of a few hours before. Roscoe Schrader and Everett Brubaker were driving in a Ford car when it left the track and went into the ditch. Neither was injured. They admitted that they had fallen to sleep while driving the car.

SAYS IT WAS ACCIDENTAL.

Anderson, Ind., Sept. 7.—Dale Gibbs, 24, shot himself in the breast last night with a revolver while he was walking on the street, and it is believed he is fatally injured. He said afterward that the shooting was accidental.

WANTED—Operators on canvas gloves. Union Mfg. Co., Maiden Lane. 7-3t

POSSES ON TRAIL OF BUNGLING BANDITS

Attempted Train Holdup in Arizona Was Complete Failure.

Douglas, Ariz., Sept. 7.—Six masked bandits who last night held up the Golden States limited of the Chicago, Rock Island and Pacific railway near Apache, forty miles east of Douglas, early today were being trailed by a sheriff's posse, organized immediately after the holdup. The attempted robbery was a complete failure.

The bandits after six attempts to blow open the safe of the express car, abandoned the job and disappeared on cow ponies. The passengers were not molested. One shot was fired at the mail clerk as he closed the door and locked himself in the car. Two of the robbers boarded the tender at Apache, covered the engine crew with revolvers and after the first three cars were detached were joined by four companions awaiting at a campfire nearby.

SQUIRREL FOOD. BY AHERN

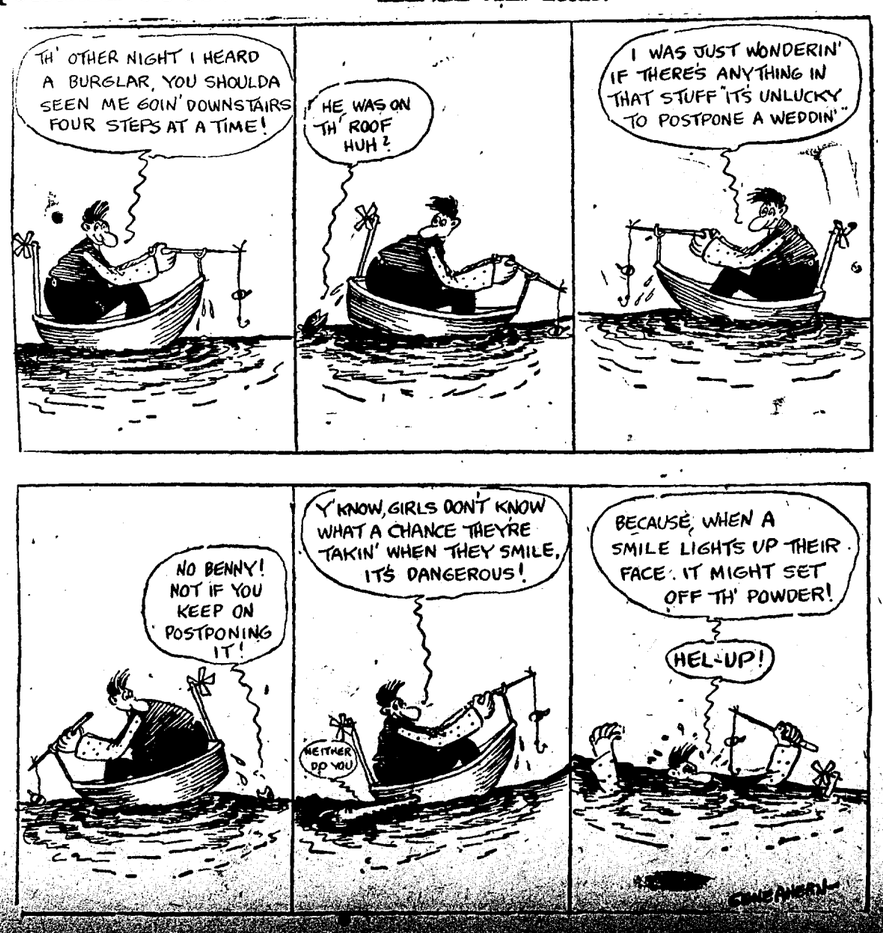

SPECIAL DISPLAY of the New Fall SHOES

THIS WEEK

You are cordially invited to visit S. B. Thing & Co.'s this week and try on some of the

Newest and Most Popular Styles in

AUTUMN SHOES

"Majestics" for Men $3.00

"Mary Mertons" for Women . . $3.00

"Profiles" for Men $2.00

"Glendales" for Women . . . $2.00

"Little Witch" for Youngsters $1.00, $1.25, $1.50

A Big Point About It All Is the LITTLE PRICES

S. B. Thing & Co. SHOE HUSTLERS

The Two Million Dollar Shoe Folks

130 East Berry Street

Maggie Teyte's Wonderful Leap Year Romance

Bewitching Maggie Teyte, known as "the daintiest prima donna in the world," announced a short time ago that she is to marry a "war cripple."

Now comes his identity and the revelation of a remarkable romance. Right at the beginning of leap year, and less than two months after a Paris judge had divorced her from M. Eugen Plumon, a handsome young French lawyer, she proposed by cable to her army hero, whom she has known since childhood. And straightway, by cable, he accepted the grand opera singer's proposal with profuse avowals of undying devotion and gratitude.

Seymour Robertson is his name. He is a lieutenant in the English army. In the fighting near Loos he was wounded so severely that it was necessary to amputate his right arm and left leg. Because he lost those two members Maggie Teyte declares she loves him with all her heart and soul.

"He is my child," she says. "He always will be my child. The church and the state will make him my husband. But to me he always will be my child. I shall love him and nurse him and care for him. You call that self-sacrifice? Ah, no. That is true love—nothing more."

UNHAPPY FROM THE START.

Here, then, is the strangest and most appealing love story of a modern prima donna that ever has been recorded. It reeks with romance. It is contradictory. It is an absorbing study for experts in psychology. But for the plain, honest, everyday person who knows love only as a divine emotion coming straight from the soul it is a story that will cause the throat to swell and the eyes to glisten.

Why? First of all, Maggie Teyte is a woman of the world. She is young—not yet 25—yet she has seen life in its sordid as well as its beautiful phases. She has worked hard and suffered much. At 17 she made her debut in grand opera. At 18 she was the operatic idol of Paris.

In that year she was married to Plumon. They were unhappy from the beginning and the divorce that followed last November was inevitable.

Now what of Seymour Robertson? He was born near Wolverhampton, England. It was in Dunstall House, on a country estate near Wolverhampton, that Maggie Teyte came into the world. Her father was a musician, not overburdened with wealth. Young Robertson's parents were refined country people. They planned great things for "their boy." They wanted him to be of service to the British government—to become a diplomat—and he was educated with that end in view.

WENT TO SCHOOL TOGETHER.

As children Maggie Teyte and Seymour Robertson went to school together. All of this, by the way, is Maggie Teyte's own story as she related it a few days ago in her luxurious apartment in the Hotel Vanderbilt, New York. In those days they merely were school friends. Seymour was a quiet boy, studiously inclined. Maggie Teyte was vivacious, full of the joy of living. She cared more for skipping rope or trilling a ballad than she did for the "three Rs."

All of the boys in the Staffordshire school, save Seymour Robertson, were "fairly wild" about her. On school desks, fences and even the staid old schoolhouse were carved hearts with the mystic initials "M. T." and those of the juvenile knife sculptors adorning the boyish emblems of love.

As for Seymour Robertson, he was "shy." He would walk home from school with Maggie occasionally and always he talked of books, horses or hunting—never of love. And all the time the unseen hands of destiny were moving the two young people like pieces on a chess board.

HE DIDN'T FORGET MAGGIE.

Papa Tate—the family spelled the name that way and Maggie only changed it after she entered grand opera—believed his daughter would make a great singer. He bundled her off to Paris when she was 13. There, at a great financial sacrifice to the family, it was arranged that Jean de Reszke, the great tenor, should teach her.

"She will become one of the greatest prima donnas in Europe within four years," said De Reszke. "But she must work; that is the one thing necessary to her success." So she worked—worked until at times her head would swim and her appetite desert her. All of those lusty boys of Wolverhampton who had carved "M. T." inside the wooden hearts forgot her completely and found new loves.

Seymour Robertson, who hadn't carved the heart, did not forget her. He wrote to her occasionally. His letters were full of encouragement, brotherly in tone. He knew she would succeed, he told her, and wasn't it "ripping" that she was planning to go into grand opera?

"There are no events of interest to record at home," would be his perfunctory form of closing. "I am studying, and pater and mater have great hopes for me."

The situation thus presented is that of a girl full of energy working prodigiously to reach a great goal, and a boy in England peacefully pursuing his studies with the general idea of "helping the government." One knew just how she expected to attain her end; the other had no definite object in sight.

THEIR LIVES WIDELY SEPARATED.

One worked amid turmoil, temperament and men and women who were steeped in the lore of worldliness; the other lived in a sphere of quietness and simplicity. And destiny, that great master of the game of life, kept moving both forward slowly and deliberately toward the climax of tragedy and romance that was in store for them.

When the four years of study allotted to Maggie Teyte by Jean de Reszke had expired he sent her to Monte Carlo, where she sang the prima donna role in "Don Juan" a few days after her seventeenth birthday, and scored a great triumph. Flowers poured in upon her from statesmen and millionaires on the succeeding nights of her successful beginning. All she got from Seymour Robertson was a simple letter of congratulation.

Next she sang at the Opera Comique in Paris and in the following season made a success in "Pelleas et Melisande." It was while singing in that beautiful and romantic opera that she met Plumon, fell in love with him, as she thought, and they were married.

The simple folk of Wolverhampton were stunned by Maggie Teyte's success. But more successes awaited her. At 19 she sang at Covent Garden in London. One of the first to congratulate her after her first appearance there was Robertson.

"I say, isn't it jolly?" he exclaimed. "I never thought you would do it so quickly."

It was a real brotherly attitude. She introduced him to Plumon, and that was the last she saw of him during 1910. Early in 1911 she made her American debut in Philadelphia.

Her success here was as great as it had been in Europe. Then she returned to Paris and her triumphs were renewed. Plumon traveled with her. They did not get along well together. He seemed jealous of her success, she says. Then, too, he thought he was playing "second fiddle" in the matrimonial orchestra. When she planned to return to America in 1913 he "laid down the law" to her.

"If you go," he said, "you go alone. And I will file suit for divorce against you." Here is a nature that does not tolerate opposition. She snapped her fingers at him and sailed. Plumon sailed, too—sailed into court with papers in his divorce suit.

DESTINY MOVES ONCE MORE.

And now destiny moved mild young Seymour Robertson forward. Came the great war in Europe, the call for troops by England, and the boy who had been trained so earnestly for the diplomatic service entered the army with a commission. Over to France went Lieutenant Robertson. He fought quietly and he fought bravely.

The end of the engagement at Loos found him terribly maimed on the battlefield. He lay out in the open for twelve hours before he was found and carried to a hospital. Gangrene set in. Amputation of one leg and arm were imperative. The surgeons asked for his consent to the operation.

"If it must be done," he said, "why, fire away." So they gave him an anaesthetic and when he regained consciousness this youth of 25 had only one leg and one arm. They sent him back to England. There he wrote to Maggie Teyte and told her all about himself.

Her reply must have made him feel repaid for his great misfortune in battle.

"Why did I never realize you were a hero?" she wrote. "Ah, dear, dear man! You have braved everything for your country. There are women whose hearts are with England who love you for what you have done, and I am one of them."

Shortly after this destiny made another move. M. Plumon won his divorce on the ground of desertion. The news was flashed all over the civilized world. Robertson, in England read of it, and cabled to Maggie Teyte, then in Philaelphia. There was only one word in the message. It was:

"Congratulations."

Lieutenant Seymour Robertson, Miss Teyte's boyhood chum and sweetheart, just as he looked before he fell, maimed, in the battle of Loos. He was handsome enough to love then, but Miss Teyte didn't discover it until a part of his beauty was gone.

Maggie Teyte, the "daintiest prima donna in the world," is so exquisite that many a brave soldier in the trenches—and in the diamond horseshoe, too, for that matter—would be glad to have an arm and a leg amputated just to win her love. Her photograph, above, is proof.

She says that for many days she carried the message next to her heart. Then, with the dawning of the new year, she cabled to Robertson. Her message was:

"Am ready to wed you. Answer."

The answer came quickly enough.

"What a noble man he is!" said the dainty little blue-eyed, flaxen-haired prima donna. "When I received tidings of my divorce I felt at once elated and miserable. I was elated to feel that I was free of ties that pained me and miserable to think of that word 'Divorce.' It seemed to me that I was all alone in the world—that I had nothing to live for but my work.

"I remember a newspaper writer called on me in Philadelphia to ask about the Paris decree. I told him I never intended being married again—that art and marriage would not mix. After he had departed there came the message from Seymour.

"I understood all at once—understood that beneath his brotherly exterior a pure love had burned. Yet I did not want to be hasty. One should understand that an opera singer must have her career. Hers is the life of a slave—a slave to her work.

"If she marries her husband usually will exploit her—if not for money, then for glory. If a woman who is pursuing a career intends making that sacrifice, of being a slave to her husband as well as her art, all very well and good. I am not capable of self-sacrifice to the extent that I would not see the faults in my husband if he tried to exploit me for his own welfare.

EVERY WISH TO BE GRATIFIED.

"Since this terrible war began it has been my ambition to become a nurse, and to help those poor men who have been maimed for their country. That I may do—if Seymour agrees to it."

"But what of yourself? Will you not have something to say about your own wishes?"

"You do not understand," sighed Miss Teyte. "Men never do. Seymour is my child—his every wish shall be gratified."

Wherefore destiny, having thus brought Maggie Teyte and Lieutenant Robertson together, might well write:

"All ye who think ye know a woman's heart would do well to gaze searchingly hereon and then find another answer to the riddle ye think ye have solved."

For Maggie Teyte, young and beautiful, who might command a nobleman, a millionaire or an Adonis to become her husband, has singled out a wan "war cripple."

Is it because of woman's natural desire to "mother" some one in misery?

Is it patriotism?

Or is it as Shakespeare says:

"She loved me for the dangers I had passed;
And I loved her that she did pity them."

(Copyright, 1916.)

Breaking Records for RESULTS!

That is what our little WANT ADS are doing for everybody who tries them

WANT ADS

1c a Word

Phone 173
We Collect

PRICE ON WHEAT REMAINS UNCHANGED

Millers Are Offering $1.35 a Bushel for Grain—Live Stock Market Steady.

Fort Wayne millers and grain dealers have not changed their price on wheat per bushel, but have allowed it to remain the same as it has been for the past few days. It was reported that the price had again gone up to $1.40 a bushel, but millers state that they are still keeping their price at $1.35. It is possible, however, that there will be a rise in the quotation prices soon.

The live stock market remains very steady and local dealers are offering $10.25 as the top price on hogs. This price was reached several weeks ago and since that time it has neither moved up nor down. Other live stock markets are the same. Receipts are very slow.

Housewives found a limited supply of home-grown potatoes on the market Thursday morning. They were of the small variety and farmers were offering them at sale for $2.00 to $2.25 per bushel.

The recent rains have helped the tomato crop greatly and as a result they were plentiful Thursday on market. They retailed at $1.25 to $1.40 a bushel. Peaches sold for $1.50 a bushel. Pickle prices ranged from 15 to 35 cents a hundred.

THE MARKETS.

TWELFTH DISTRICT PRICES.

Grain, Hay and Feed.

Wheat—$1.40@1.42 bu.
Rye—90c bu.
Oats—New, 34@36c bu.
Barley—65c bu.
Corn—$1.15 per 100 lbs.

RETAIL STREET MARKET.

Eggs—Strictly fresh (candled) 22@23c doz.
Butter—Country butter, 25c lb.
Poultry—Chickens, 15@22c lb.
Tomatoes—Case, $1.00@1.10.
Georgia Watermelons—25@35c.
Home-grown potatoes—$1.60 bu.

Wholesale Barr Street Market.

Eggs—25c doz.
Chickens—15@20c lb.
Lard—11c lb.
Butter—25c lb.
Hogs—$9.75@10.25.
Wool—37c lb.
Wheat—$1.34@1.38 bu.
Oats—46c bu.
Corn—86c bu.
Hay—$10@12 ton.

LIVE STOCK MARKET.

Eckart Packing Co.
(Corrected Daily by E. A. Walker.)

HOGS—
160 to 250 lbs $10.25
140 to 150 lbs 10.00
120 to 130 lbs ..... 9.00@9.25

GRAIN AND PROVISIONS.

C. Tresselt & Co.

Wheat—$1.40 bu.
Rye—90@95c bu.
Oats—35@38c bu.
Corn—83c bu.
Barley—70@75c bu.
Flour—Winter wheat straight (Hungarian), $7.40@8.00 per bbl.; winter wheat patent (Silver Dollar), $8.00@9.00 bbl.
Little Turtle Flour—$7.80@8.40.
Rye—Pure rye flour, $7.00@8.40.
Graham Flour—$7.00@7.40.
Pumpernickel Flour—$3.80@4.20 per cwt.
Bran—$24.00@26.00 per ton.
Shorts—$24.00@26.00 per ton.
Middlings—$28.00@32.00 per ton.
Chopfeed—$28.00@40.00 ton.
Cornmeal—Bolted, $2.00@2.30 per cwt; coarse, $1.90@2.10 per cwt.
Cracked Corn—$1.90@2.10 per cwt.
Screenings—$26.00@28.00 per ton.
Small Wheat—$2.00 per cwt.

MAYFLOWER MILLS

Wheat—$1.45 bu.
Corn—85c bu.
Oats—42c bu.
Rye—$1.05 bu.
Barley—68c bu.
Flour—Winter wheat (straight, $7.50@8.50 bbl; Newveno flour, $9.00@9.50 bbl; Silver Dust flour, $8.40@9.00 bbl; rye flour $6.00@6.50 bbl.
Chopfeed—$35.00@36.00 ton.
Middlings—$26 ton.
Bran—24.50 ton.

GLOBE MILLS QUOTATIONS.
(Corrected by Paul H. W. Trier.)

Wheat—$1.40 bu; oats, 37c bu; rye, 90@95c bu; barley, 70@75c bu; Jumbo poultry feed, $30.00@40.00 ton; salt per bbl., $1.35.

Selling prices: Straight winter wheat, $6.90@7.00; bleached straight winter wheat (Holiday), $7.20@7.80 per bbl; Gold Lace, $7.60@8.00 per bbl; Graham Flour, $8.30; Pumpernickel flour, $6.60@7.00 bbl; bran, $32.00@35.00; ton; cornmeal (bolted) $2.00 2.20 cwt; cornmeal (coarse), $1.70@2.00 cwt.

HIDES, WOOL, ROOTS, ETC.
(Weil Bros. & Co.)

Hides—Green, 16c per lb; cured, light and heavy, 20@21c per lb; green calfskin, 30c per lb; cured calfskin, 28@30c per lb.
Copper—17@19c lb.
Lead—5½@6c lb.
Zinc—7@8c lb.
Horsehides—$6.50@7.00.
Wild Ginseng Root—$6.50@7.00.
Cultivated Ginseng Root—$2.50@3.00.
Golden Seal Root (dry)—$1.75@2.00.
Wool—No. 1, unwashed, 36c lb.

MAIER HIDE AND FUR CO.

No. 1 cured hides—19@20c.
No. 1 green hides—16@17c per lb.
No. 1 calfskin, cured—28c per lb.
No. 1 calfskin, green—20c.
No. 1 horsehides—$5.50@6.00
Pelts, according to quality, 50c to $2.00.
Wild Gingseng—$7.50@8.00 per lb.
Golden Seal Root—$3.75@4.00.
Wool—36c.

FEED QUOTATIONS.

(Corrected by W. D. Henderson & Co.)

New Timothy—$11.00@12.00 ton.
Corn—85@88c bu.
Oats—New, 40@42c bu; old, 45c bu.
Barley—65@70c bu.

PRODUCE QUOTATIONS.

(Ackerman-Weiner Co.—Corrected by C. M. Weiner.)

Butter—Country roll, 25c.
Packing stock, per lb, 19c.
Fresh eggs per doz., 22@23c.
Old potatoes, per bu, 90c@$1.00.
New southern potatoes, $3.25@3.50.
Old hens per lb, 15c.
Broilers, one to tw lbs, 20c lb.
Old roosters per lb, 7c.
California lemons, per box, $8.25.
Georgia watermelons, 25@35c.
Verdella lemons, $8.00 per box.

BEYER BROTHERS' QUOTATIONS.
(Corrected Daily by George Crouse. Subject to change without notice.)

Eggs—Strictly fresh (candled), 22c doz; candled, 23c doz; current receipts, 21c doz.
New potatoes per bu, $1.15.
Apples—Fancy No. 1, $3.00@3.50 bu; medium No. 2, $2.00 per bbl.
Onions—No. 1 yellow, $1.25@1.50; No. 2 yellow, $1.00@1.50.
Lemons—$7.75@8.50.

CITY SCALES.

Hay—Receipts, 26 loads; $10.00@12.00 ton.
Corn—Receipts, 4 loads; 85@87c bu.
Oats—Receipts, 3 loads; 43@45c bu.

CHICAGO GRAIN AND PROVISIONS.

Chicago, Sept. 7.—Reports that Greece had joined the Anglo-French allies put wheat under selling pressure today and caused a weakening of prices.

Opening quotations here, which ranged from 1c to 1¾c lower, with December at $1.52½ to $1.53 and May at $1.53¾ to $1.54, were followed by a substantial decline.

Corn weakened with wheat. After opening unchanged to ⅝c lower, the market underwent a moderate additional setback.

Oats sympathized with the depression in other cereals.

Selling by packers carried provisions down grade.

New York Grain and Provisions.

New York, Sept. 7.—Flour market was firm.

LIVE STOCK MARKET.

East Buffalo Market.

East Buffalo, N. Y., Sept. 7.—Hogs: Receipts, 1,920 head; shipments, 380 head; official shipments to New York yesterday were 570 head; hogs closing steady; medium heavies and Yorkers, $11.60@11.75; pigs, $10.50; roughs, $10.00; stags, $7.50@8.50.

Cattle—Receipts, 950 head; market was dull.

Sheep—Receipts, 1,200 head; market was strong; top lambs, $11.90; sheep, $8.25 down.

Chicago Market.

Chicago, Sept. 7.—Hogs: Receipts, 12,000 head; bulk, $10.50@11.25; light, $10.30@11.50; mixed, $10.10@11.50; heavy, $10.00@11.40; rough, $10.00@10.25; pigs, $6.50@9.50.

Cattle—Receipts, 7,000 head; market was slow; cattle, $6.75@11.50; stockers adn feeders, $4.75@7.85; cows and heifers, $3.85@9.60; calves, $6.75@13.00.

Sheep—Receipts, 17,000 head; market was weak; wethers, $6.50@8.00; lambs, $6.65@10.80.

Costs more but Tip-Top Bread at 6c a loaf is worth it.

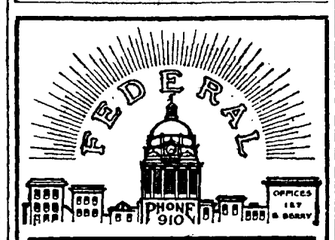

Ft. Wayne's Great Builders Offer

A Fine Brand New Modern

Six room house, near the Electric works. Bath, furnace, Pullman kitchen. Easy payment plan.

A beautiful new Bungalow, Lakeside. Hardwood finish; fireplace, soft water bath. Easy payments.

$100 DOWN

Takes good 8-room house in Nebraska, near Knitting mills. Balance easy payments.

SEE THIS!

New homes in various parts of the city, or we will design and build to suit you.

127 E. Berry Phone 910

Help Wanted—Male

WANTED—Boy about 16 years old. Apply Spiegel Bros., 707 Columbia avenue. 9-5-tf

WANTED—Office boy; splendid opportunity for advancement. Fort Wayne Printing Co.

WANTED—Young men shoe clerks; also a boy. G. R. Kinney & Co., 207 East Main.

WANTED—Three men, steady work. Apply Adams Express office. 5-3t

WANTED—Work on farm for married man with family. 501 Holman. 6-3t

WANTED—Boy at Manth's drug store, corner Hanna and Lewis streets. 7-3t

WANTED—Registered pharmacist Address box 53, care Sentinel. 8-15-tf

Help Wanted—Female

WANTED—Girl for general housework, on south side, near Lutheran hospital; go home nights; references. Phone 7103. 7-3t

WANTED—Competent girl for general housework. Phone 6169 for appointment. 9-6-tf

WANTED—Girls. Dudlo Mfg. Co., Wall street. 6-8-tf

WANTED—GIRLS.

WANTED—TEN OR TWELVE WILLING, CAPABLE GIRLS FOR LIGHT MANUFACTURING WORK; GOOD PAY AND PERMANENT POSITIONS FOR THE RIGHT GIRLS. MUST BE OVER 16 YEARS. PLEASE APPLY SUPERINTENDENT WAYNE PAPER GOODS CO., CORNER CALHOUN AND JEFFERSON. 7-2t

MISCELLANEOUS.

WANTED—By young man, room with modern conveniences, preferably in private family; must be good locality. Address "L. H. A.," Becker Motor Co., 115 Washington boulevard west.

H. GOLDSTINE—Umbrellas and parasols repaired and re-covered. Fancy parasols made to order. Work called for and delivered. Telephone 2436. 230 East Main street, Fort Wayne, Ind. 3-1-tf

WANTED—Watch, clock and jewelry repairing at reduced prices. Wayne Littlefield jewelry store, successor to Dallas F. Green, 208 West Berry street. 5-9-tf

WANTED — Two or three unfurnished rooms for housekeeping; must have all conveniences, including heat, lights and bath facilities. Address L. M., care Sentinel. 8-15-tf

FRANK UEBER, Lawn Mowers sharpened. Work guaranteed to give satisfaction or no pay. 2522 Oliver street, Fort Wayne, Ind. Phone 6789 black and I will call. 6-23-tf

WANTED — Second-hand pianos in exchange for Columbia Grafonolas. Jacobs Music House, 1021-1023 Calhoun street. 7-11-tf

WANTED—Wall paper cleaning; work guaranteed. W. Hines. Phone 159. 2-eod-6t

WANTED—White washing makes sweet homes. Please address C. L. Lacklin, 211 East Leith. Drop me a card. 8-23-1m

STENOGRAPHER WANTED

WAYNE PAPER GOODS COMPANY DESIRES THE SERVICES OF A FIRST-CLASS, EXPERIENCED STENOGRAPHER PERMANENT POSITION. CAN BE FILLED ONLY BY A PERSON OF ABILITY AND CAPACITY. APPLY BY LETTER, STATING AGE, LENGTH OF EXPERIENCE, AND WHERE EMPLOYED. GIVE REFERENCES.
WAYNE PAPER GOODS COMPANY, Calhoun and Jefferson.
Sept. 6-2t.

MISCELLANEOUS.

NOW is the time to buy a desk. Come in and see what we have to offer. G. E. BURSLEY & Co. 19-tues-thur-sat tf

STORAGE.

PETTIT'S STORAGE WAREHOUSE CO. Fireproof private rooms, equipment and service for storage unexcelled in any of the cities. 414 East Columbia street. 6-23-tf

INSURANCE.

AUTO, Fire and Liability Insurance. L. H. SHOREY, 628 Calhoun. Phone 376. 11-13-tf

RUBBER STAMPS.

SEALS, Stencils, Trade Checks. WAYNE STAMP CO., 111 East Columbia street. 9-29-1-yr

It has been shown that deafness is more common in cold countries than in warm climates, the cold [illegible]

FOR RENT.

FOR RENT—HOMES.

FOR RENT — Modern five-room apartment, soft water bath. 912 West Jefferson. 9-1-tf

FOR RENT—Nine-room house 344 East Berry; $40 per month. Inquire phone 2055. Call in mornings. 6-2t

FOR RENT—Strictly modern six-room house, 848 Lake avenue. Inquire 524 East Berry. Phone 1831 blue.

FOR RENT—Eight-room house, modern, 519 West Superior. Call 535 West Superior. 7-3t

FOR RENT—Ten-room house, 1332 West Washington street; $35.00 per month. Apply Sentinel office. 6-19-tf

STORE AND OFFICE ROOMS.

FOR RENT—Only vacant storeroom in Kendallville, Ind.; new brick building, modern front; partly shelved, cement floor basement, hot water heat, electric lights; $26 per month, including heat. Address O. E. Michaelis, Kendallville, Ind. 6-2t

FOR RENT—216 Melita street. 2403 Souht Hanna; partly modern. Office rooms near business part of city, suitable for doctor; light, water and heat furnished.
SCHRADER & WILSON, Main and Court, first floor. 8-28-tf

FARMS.

FOR RENT—44-acre farm two and one-half miles from court house. Call Rich hotel. 6-4t

FOR SALE.

FOR SALE—HOMES.

FOR SALE—I have the following properties, crackerjack bargains: West end home, Washington street, modern, with garage, $7,500. Vacant lot 25x150, West Washington, $2,950. Also 10 per cent investment, apartment building, $38,600. Call phone 2609 mornings until 11 a. m. 6-3t

FOR SALE—Ten-room dwelling, lot 37½ by 175 feet, situated 714 Rockhill street. Would take as part pay a smaller dwelling. H. C. Schrader, 714 Rockhill street. 8-10-1m

FOR SALE—Seven rooms, bath and large garage, all new, modern improvements, inside and outside; no better location on south side; No. 2703 South Wayne avenue, second door south of Swayne avenue; lot 50 by 150 feet. Inquire at Nuttman & Co.'s bank, 125 East Main street. G. S. Hanna. 10-11-tf

FOR SALE—Or will take good used, automobile in as part payment, on a 7-room all modern house on Eckart street; automobile to be as first payment on house, rest same as rent; from owner only. Address 2310 John street, or phone Phone 7497. 9-12-tf

FOR SALE—Attractive modern home on a very desirable south side corner; four bedrooms, soft water bath; originally was $4,500; now offered for quick sale, at $4,200. Payment plan. Call 2105. 6-9-tf

BUY DIRECT from owner newly completed home of six rooms and soft water bath, oak finish, furnace; entire cellar cemented; located in south side, near Calhoun street. Address box 13, care Sentinel. 8-23-1m

FOR SALE—Seven-room modern home, hardwood finish, soft water plumbing, 45-foot lot, southwest part of town; 12 large shade trees in back yard; wonderful bargain at $4,750. W. E. DOUD. Phone 253. 8-9-tf

FOR SALE—New modern house on Smith street, just south of Pontiac street; never been occupied; price $3,575; easy payments. W. E. DOUD. Phone 253. 8-9-tf

FOR SALE—New six-room modern house on Delaware avenue, price $3,050; wonderful bargain; $300 cash payment required. W. E. DOUD. Phone 253. 8-9-tf

FOR SALE—Jackson street home, brick, six rooms, semi-modern; very fine condition and good location; is a bargain for only $2,400; payment plan. Call Frank Smitley, telephone 2105. 6-9-tf

IF you want to exchange real estate on a new automobile of standard make, give me particulars as to where your lot or property is located. Address K 147, Journal-Gazette. 7-3t

FOR SALE—Five-room cottage in the southwest, on paved street, all modern, except furnace. Price $2,600. W. E. DOUD, Phone 253. 8-9-tf

FOR SALE—House, two lots, garage and blacksmith shop, at Tocsin, Ind.; bargain. Address Fred Kolter, Magley, Ind. tues-thur-sat

FOR SALE—New six-room house on Euclid avenue, just a block and a half from the Pontiac car line; never been occupied; splendid bargain at $3,750. W. E. DOUD. Phone 253. 8-9-tf

FOR SALE—FARMS.

FOR SALE—Fine 4½ acre fruit farm in New Haven; $4,000. Call 471. Ed Rieke. 6-2t

BICYCLES.

FOR SALE—Bicycles, wholesale and retail; 200 bicycles, $5 and up; to reduce our stock we will sell everything at practically cost, including $3,000 worth of tires. Repairing done at reduced prices. [illegible]

REAL ESTATE | REAL ESTATE. | REAL ESTATE.

IF YOU INTEND MAKING A CHANGE IN LOCATION THIS FALL OR NEXT SPRING, YOU SHOULD CALL TODAY AT FARM, CITY PROPERTY AND INSURANCE HEADQUARTERS.

58 Acres just west of Country club; beautiful building spot on hill in grove; the right place for your suburban home. Price $300 per acre. Will take some city property in exchange.

Corner—One block from McCulloch school, with extra lot, renting for $28 per month. Will exchange for smaller property. Price, $3,800. Lot 50x175 on Creighton Ave.; a bargain at $2,200.

Home on South Wayne, opposite Beechwood; lot 51 ft. front; price, $3,900.

130 Acres on Bluffton St. Car Line—1½ miles from city limits; the right place to subdivide in garden tracts or suburban homes. This agency will sell you this tract at one-half its real value for the next fifteen days. Remember the location of 130 acres would furnish ideal home-site for Electric Light people.

MONROE W. FITCH & SONS, Selling the Earth and Insuring Everything On It. Opp. P. O. 5% Money. Surety Bonds.

FOR SALE.

LOTS.

FOR SALE—Four nice big lots, with fruit trees, on south side of Eckert street, between Winter and Reed streets, and three blocks south of Pontiac car line. Price, $300 each. Other lots in neighborhood selling as high as $800. Phone 7723 or call at 3001 Alexander avenue. 5-3t

FOR SALE—Lot on Packard avenue, one-half square east of Broadway; 33x78. Two lots corner South Wayne and Nuttman, 36x119. Lot on corner of Burger and Tecumseh, 40x121. Phone 6576 red. 5-3t

FOR SALE—Forty-foot lot on Packard avenue, between South Wayne and Indiana avenues, at a bargain; will build to suit purchaser. W. E. DOUD. Phone 253. 8-9-tf

FOR SALE—25-foot lot and barn. Inquire at 716 Madison street. 7-3t

BUSINESS CHANCES.

FOR SALE—Grocery stock, new and clean; will sell at a sacrifice. Call 2207 Spy Run avenue; stock can be inspected. 7-3t

Automobiles and Sundries

REPAIR PARTS for Ford cars. Ford bodies (all styles). Hand horns, $2 and $3. Crown fenders, $14. Radiator shell and hood, $11 to $13.50. Hood only, $6.50. Casings, 30x3, $6.50; 30x3½, $8.50; 32x3½, $9.25; 33x4, $12.50; 34x4, $12.50; Firestone Non-Skid, 30x3½, $12.75; 33x4, $17.40; 34x4, $17.70. Brosius, 329 East Main. 3-21-tf.

IF you want to exchange real estate on a new automobile of standard make, give me particulars as to where your lot or property is located. Address K 147, Journal-Gazette. 7-3t

FOR SALE—Roadster, fully equipped. Call 3448 or 1156 black. 8-15-tf

PIANOS AND PLAYER-PIANOS.

FOR SALE—Several pianos and players taken back; cheap; sell for balance due. Jacobs Music House. 3-16-tf

FOR SALE—Slightly used pianos taken in exchange on players; very cheap. Jacobs Music House. 3-16-tf

MISCELLANEOUS.

FOR SALE—One visible typewriter; one ten-horsepower upright engine. Phone 6630. 9-2-tf

FOR SALE—Steel range, in good condition. Call evenings, 1209 Ewing street. 6-3t

FOR SALE—Morris chair, electric lamp, pictures and other household goods. 725 East Wayne. 6-4t

FOR CIDER, Cider Vinegar, phone 3496 black. Lloyd. 8-17-tf

In Holland sand is plentiful and inexpensive, and is used instead of hay and straw as beds for cows. It keeps the animals perfectly clean, requiring only a slight raking in the morning to soften and freshen it.

The Straus Bulletin

McCulloch Street—Six rooms, fully modern. A new home in an excellent neighborhood. Priced at only $3,100.00. Terms $600.00 cash and $25.00 per month.

Packard Avenue—Fully modern, new colonial, 60 foot lot. A real bargain at $6,600.00. Payments $1,000.00 cash and $50.00 per month. If you want a real home don't miss this.

Hanna Street—Brick store building. Excellent condition. Rare bargain at $7,500.00.

Watch for our announcement in a few days of Gardendale, the finest acreage proposition ever offered in Fort Wayne. Half acres, acres and larger, at prices you can't afford to miss.

THE STRAUS BROTHERS COMPANY
CAPITAL AND SURPLUS OVER $2,750,000.
817 CALHOUN ST. 'PHONE 1838.

We give you the most for your money in building service.

ATTRACTIVE HOUSES

We specialize in building delightful houses that are pleasant to live in or easy to rent. Talk it over with us.

City & Suburban Bldg. Co. Second Floor Shoaff Bldg.

BABY BONDS MEAN REAL PREPAREDNESS

Most people have the bad mental habit of overestimating their future incomes and underestimating their expenses. In considering the future optimism always prevails and little thought is given to sickness, accident, bad weather or non-employment. Business men count next month on a par with their best month of the past; professional men figure the maximum number of clients. Seldom, if ever, does the future come up to such estimates and only by saving a portion of his present earnings can a man be really prepared for whatever the future brings. An ideal plan is to invest these earnings in Baby Bonds, which come in $10.00 denominations, bear six per cent. interest and are secured by first mortgages on local real estate. There are also larger bonds in $500 denominations bearing the same rate of interest and secured in the same manner. For either see the Wildwood Sales company, Shoaff building.—Advertisement.

LOST AND FOUND.

LOST—Boston bull terrier. Answers to the name of "Queen." Phone 1987. Reward. 7-2t

China has sent government agents abroad to study the manufacture of telegraph and telephone equipment, with a view to making all such apparatus at home.

No change in Quality; no change in Price; buy Haffner's Hol-Tayto-Loaf Bread, 10c at all dealers.

B. F. ROUSSEAU.

Suburban properties my special business. I have them close by in five, ten, fifteen, twenty and forty acre tracts. Some to exchange for city property.

Room 526 Shoaff Bldg.
Office 'phone 3083. Residence 7286

H. C. HITZEMANN
SEWING MACHINE CO.

Dealers in New Home and White Sewing Machines, Monarch Needles, repairs for any machine. Bicycles and sundries. Sewing machine repairing a specialty. New location, 238 West Main street. Phones 2480-6880. Machines rented.

MARTIN'S PLUMBING SHOP
X PLUMBERS —and— HEATERS X
Hanna & Buchanan.

TIME CARD
Ft. Wayne & Decatur Traction Co.

Leave Ft. Wayne	Arrive Ft. Wayne
7:00 A. M.	6:53 A. M.
10:00 A. M.	9:40 A. M.
1:00 P. M.	12:40 P. M.
4:00 P. M.	3:40 P. M.
7:30 P. M.	6:55 P. M.
11:00 P. M.	10:40 P. M.

J. F. BEBER, Agt. Phone 219
[illegible] till Jan. 1, 1917

Huntington-Ft. Wayne Transit Line

Leaves— Read down.		Leaves— Read Up.
7:00 A. M.	Huntington	6:30 P. M
7:40 A. M.	Markle	5:50 P. M
8:10 A. M.	Uniondale	5:20 P. M
8:40 A. M.	Zanesville	4:45 P. M
9:15 A. M.	Nine Mile	4:15 P. M
10:00 A. M.	Ar. Fort Wayne	Lv 3:30 P. M

Huntington waiting place, Bradley drug store. Phone 42. Fort Wayne waiting place, Anthony hotel. Phone the H. Pfeiffer & Son Co., 483-484.

Waill maintain the above schedule as near as roads and weather will permit.

S. F. CLICK, Prop. and Driver.
Phone 804, Huntington, Indiana.
Light Freight. Special Evening Trips.

SAFETY FIRST — Fort Wayne & Northern Indiana Traction Co.

"WABASH VALLEY LINES"
Effective August 27, 1916.

WEST-BOUND TRAINS LEAVE—	
6:00 A.M	1:20 P.M*
7:20 A.M*	2:30 P.M
8:00 A.M	4:00 P.M
9:20 A.M*	5:25 P.M*
11:15 A.M*	6:00 P.M
12:00 Noon	8:30 P.Me
	11:05 P.Mx

SOUTH-BOUND TRAINS LEAVE—	
6:00 A.M*c	1:00 P.M
7:00 A.Mb	2:00 P.M*
8:00 A.M*c	3:00 P.M
9:00 A.M	4:00 P.M*
10:00 A.M*	5:00 P.M
11:00 A.M	6:00 P.M*
	8:00 P.M*
	10:00 P.M*
	11:00 P.M

Trains leaving here at 7:20 A. M., 9:20 A. M., 11:15 A. M., 1:20 P. M., 5:25 P. M. make connections at Peru for Indianapolis.

*—Limited trains.
e—To Boyd park only.
x—To Huntington only.
c—Local stops between Fort Wayne and Bluffton on Sundays only.
b—Daily except Sunday.

J. BEBER, Agent.

THINGS THAT NEVER HAPPEN

By GENE BYRNES

BOYS' SUITS

From $3.50 to $15

Dozens of Models—Scores of Patterns.

THIS BOYS' DEPARTMENT covers every interesting point in boys' apparel. It's a most important part of our institution.

MOTHERS LIKE TO BUY HERE—BOYS LIKE OUR CLOTHES—THEY'RE THE KIND REAL BOYS LIKE TO WEAR.

We're Boys' Headquarters in This City.

Lehman's Clothing House 806-810 Calhoun Street

Second Floor—Take Elevator

QUITS ASYLUM AFTER 17 LONG YEARS THERE

Noted Artist, Released on Parole, Revels in Sights of Nature.

New York, Sept. 7.—A silent, gray little man, in a blue suit and brown fedora hat, rode along the Paterson plank road yesterday, his glances lighting upon the meadows, woodlands and river courses as the swift automobile unreeled the countryside. He was Ralph Albert Blakelock, whose paintings have an honored place in the Metropolitan Museum of Art and in scores of lesser galleries, and it was dawning on him that the end of a nightmare seventeen years long might be close at hand.

After a six months' parole from the Middletown State Hospital for the Insane had been granted him yesterday in the supreme court at Middletown, N. Y., Blakelock, accompanied by Dr. Maurice Ashley, of the State hospital, and Mrs. VanRensselaer Adams, one of the prime movers in raising the fund that is to support the painter in a private sanitarium, set out for Lynwood Lodge, in West Englewood, N. J.

Delighted With Journey.

The tedious train journey, with its frequent stops, delighted the patient. Still more did the automobile trip of nearly ten miles from Paterson to the Lynwood Lodge sanitarium in West Englewood. The train was nearly an hour late in getting into Paterson and the afternoon shadows had lengthened across the valleys when the party started up the plank road.

Fascination lurked in every turn of the road, every fence corner and every shifting cloud shadow. Even Easton park, with its name flaunted geometrically to the highway by hundreds of dusty pink geraniums failed to discourage him.

At Arcola the car swerved from the plank road to the state road, and bore on through Maywood and past the quaint old houses of Hackensack. It was only a few minutes then before it entered the grounds of the sanitarium. The faces of Blakelock's friends were slightly drawn as they led the way to the pleasant brick dormitory, where his room was. This was to be a test even more severe than the long ride. They threw open the door and let him enter first.

Halts for a Moment.

For a moment he halted, swaying slightly. About the walls of the sunny room were portraits of artists whom he had known before the shadow fell upon him. In their midst was a little water color, simply framed, a winter landscape, painted by Blakelock in the days of his poverty, one of the many that no one then would buy.

Slowly Blakelock entered the room and slowly he inspected it, wall by wall, hesitating long before each of the faces that smiled down upon him.

Still there was more to show him—and the sun was sinking. Blakelock followed his guides to a long, low wooden structure southeast of the dormitory. There he played a piano and dreamed, lost in his own music.

At dinner he met the other inmates of the sanitarium, eighteen of them, and his nurse, Miss Helen Crosby. He greeted them all with a firm handclasp and a clear, untroubled gaze.

Northern Indiana News Brevities

Herman F. Ehinger and Miss Leah Hensley were united in marriage Wednesday morning at the St. Mary's Catholic church in Decatur. Both are prominent young people of that city.

The county council of Adams county concluded its annual session Wednesday when the resolution for the annual tax levy for county purposes was adopted, the amount being thirty cents on the $100, while the levy for bridge purposes is twelve cents, a total of forty-two cents. The county tax is four cents less than last year.

The commissioners of Kosciusko county have agreed to appropriate $500 toward defraying the expenses of the county fair, which will be held at Warsaw during the last week in September.

Congressman John A. M. Adair, democratic candidate for governor, will speak in Warsaw this evening.

Henry Bechtol, a Warsaw junk dealer, was arrested Wednesday on a charge of receiving stolen goods.

The council of Wells county has made appropriations totalling $101,497.38 for the purpose of conducting the business of the county during the year 1917. The county levy remains at thirty-four cents on the $100.

The Ohio Oil company is drilling a well on the Fred Huffman farm, half mile south of Mt. Zion, Wells county, in the old territory where a large number of excellent wells were formerly drilled.

S. A. Demarcus, who gave his residence as Fort Wayne, was arraigned in the court of Mayor Richardson, at Warsaw, Wednesday, and entered a plea of guilty to the charge of public intoxication. He was fined $1 and costs, amounting to $11.

Ernest Buker, 38, died at Rome City, Wednesday. He attended the funeral of his wife last Sunday and while at the cemetery was taken suddenly ill. He grew gradually worse until death came.

The repairs on the school building at Laotto are nearly completed and school will open next Monday. The repairs comply with the requirements made by the inspector, and as a result the school will continue to hold its commission as heretofore.

Send your dry cleaning to the Peerless Dry Cleaning Co. Phone 6095. 6-2t

ROANOKE NEWS.

Roanoke, Ind., Sept. 7.—The date for opening the Roanoke schools has been changed from September 11 to October 2, on account of infantile paralysis quarantine in Allen county. The board does not care to take any chances and deem this the best precaution.

Miss Cecil Honius entertained twenty girls Tuesday evening in honor of Miss Leona Slagle, of Indianapolis. She was awarded the Campfire Girls honor for entertaining the number at a two-course lunch for two dollars.

The concrete work on the new Main street road does not seem to be progressing very rapidly. It was stated that work would begin not later than August 15 on the concrete, but it is the first of September and there is no material in sight.

The Kil-So-Quah Campfire Girls of Roanoke met at the home of Miss Margaret Hackett, Friday evening, to take the degree of wood-gatherers and receive appropriate campfire names. Nine members received the degree and took names. The girls and their new names are: Elizabeth Hackett, Fafka; Leonore Dinius, Waynnah; Leona Goff, Cateekiya; Bessie McFarren, Watta; Nellie Wilson, Wastedapa; Margaret Mayne, Lexse; Bessie Van Arsdol, Alan; Alma Settlemyre, Lalan, and Cecil Honius, Ahneah.

WOLF & DESSAUER

This Brief Message

"The New Wirthmor Waists Are Here"

would sell all in this allotment

These Are the New Styles That Go On Sale Tomorrow

As Always Priced At $1.00

The mere announcement that the new Wirthmor Waists are in, would bring to our store so many people who have bought them before that nothing further would be needed to be said about them. But we want everyone to know about their merits for we know that when every wearer of waists learns how good they really are—that our present allotments will be entirely inadequate—and when that time comes we believe we'll be selling all or nearly all of the dollar waists that are sold.

A dollar buys more than a dollar's worth When it buys a Wirthmor Waist

Sold Here Exclusively

POLITICAL NOTES.

The First Ward branch of the Young Men's democratic league met in democratic headquarters Wednesday night and perfected an organization by the election of officers. Alvin Bullerman, captain, presided and addresses were made by Sam Jackson, Harry Muller and Harry Hilgemann.

E. G. Hoffman, democratic national committeeman, spoke before the Whitley county democrats in the assembly hall of the court house at Columbia City, Wednesday. Preceding the address a conference was held at the Clugston hotel. Mr. Hoffman spoke on organization matters.

Fort Wayne Folk in Our Exchanges

Kendallville News-Sun: Mr. and Mrs. Theo. Mertz and Dr. D. G. Mertz returned to Fort Wayne last evening after spending a few days here with relatives.

Warsaw Union: Miss Marjorie Monahan, of Fort Wayne, has returned to her home after a visit in this city at the home of Mr. and Mrs. Charles R. Kratzsch.

Decatur Democrat: Miss Agnes Kohne spent Sunday in Fort Wayne with Miss "Babe" Keller.—Misses Rose Johnson and Violet Potts, who are working in Fort Wayne, spent Sunday here with their parents.—Mrs. H. Bothoff returned to her home in Fort Wayne after a visit with her mother, Mrs. Armstrong, at Pleasant Mills.—Mr. and Mrs. George Dowden and daughter, Cleon, returned to Fort Wayne yesterday afternoon. They were guests of the W. H. Teeple family.—Miss Esther Chavanne and Ralph Monroe returned yesterday afternoon to Fort Wayne. They were guests of Mr. and Mrs. Mark Braden.—Mr. and Mrs. Charles Houser and children returned yesterday afternoon to Fort Wayne. They were guests of her mother, Mrs. Mary Weber.

Valparaiso Messenger: Miss Edna Book returned Sunday to Fort Wayne after a visit with her grandmother, Mrs. John Kuehl, and other friends.

Avilla News: Mrs. Wm. Aiken, of Fort Wayne, returned to her home in that place, Thursday, after spending a few days with her brother, James Hudson, and family.—Mrs. R. VanMeter, of Fort Wayne, and Mrs. M. Preston, of Huntertown, were the guests of Charles Hilkert and family last week.—Rev. C. H. Snashall, who had an auto wreck north of town, came to Avilla Friday and got the damaged parts and took them to Fort Wayne for repairs or to replace new ones.—Mrs. John Rherer, of Fort Wayne, was the guest of Eph. Yeiser and wife and other friends Sunday and Monday. Mr. Rherer also spent Monday here.—A. F. Kruse and wife, of Fort Wayne, spent Sunday in the M. Callahan home.

Warsaw Times: Mr. and Mrs. A. J. Pembrook, of Fort Wayne, who have been visiting the parents of Mrs. Pembrook, Mr. and Mrs. J. P. Miller, in this city, returned to Fort Wayne Tuesday morning.

Albion Democrat: Jesse Simmons, of Fort Wayne, was visiting relatives in the city Sunday and Monday.—Miss Zoe Stewart, of Fort Wayne, was the guest of her sister, Mrs. C. A. Gatwood, over Sunday.—Cary Pressler, of Fort Wayne, was a guest of his mother and sister in this city Sunday.—Clare Edsall, of Fort Wayne, is reported as being at his home sick in this city.—Miss Ruth Skinner, of Fort Wayne, is spending a few days with her mother, Mrs. Susan Skinner, of this city.—Glenn Brackney, Bryan Forker and Clare Edsall, of Fort Wayne, spent Sunday with home folks in Albion. Bryan has been quite ill, but is much improved.—Miss Mary Dolan, Mrs. Spangler and Miss Emma Bell, of Fort Wayne, returned to their respective homes, Friday, after spending the week with the former's mother, Mrs. Priscilla Dolan, of this city.

Huntington Herald: Miss Helen and Miss Mary Pembroke, of Fort Wayne, attended the Miller funeral Monday.—Mr. and Mrs. Herbert Blakey, of Fort Wayne; Mr. and Mrs. Henry Blakey, of Decatur, and Mrs. Chris Bischoff, of this city, motored to Marion Sunday and were entertained at the F. V. Curran home.—Misses Luella and Helma Schurer have returned to Fort Wayne. They were [illegible]

CENTRAL GROCERY I. FREIBURGER CO 19 W. WAYNE WAYNE IND.

Telephone Your Order—Headquarters for Poultry

PROMPT DELIVERY TO ALL PARTS OF THE CITY

Finest Quality POTATOES Special Sale

45c Pk. Extra Fancy White Sand Stock — the Very Best,—Only One Grade. $1.75 Bu.

Pure Cane Gran. Sugar $1.75 25 lb. Sack 7½c lb.

Tin Cans, 35c doz.; Sealing Wax, 3-5c for 10c

Mason Jars, Pts., 50c doz.; Qts., 55c; Half Gals., 70c

Very Best Extra Heavy Rubbers, 3 Doz. 25c.

Pure Cider Vinegar, 25c Gal. Spices of All Kinds.

RED RIPE Tomatoes, Bushel $1

Yellow Freestone Peaches, Bushel.. 1.55

Sweet Potatoes Yellow .....45c Pk. Jerseys ...4 lbs. 15c

Extra Fancy Red Ripe Jumbo Watermelons, 29c

Extra Fancy "Full Cream" Cream Cheese, 21c lb.

Brick, 25c lb.; Limburger, 22c lb.; Fancy Swiss, 28c lb.

New Pack Canned Goods—All Guaranteed.

Baked Beans, 3-25c.
Milk, 6-5c or 3-10c, for 25c.
Fancy Sugar Peas, 3 cans 25c.
Kraut, Hominy, String Beans or good grade of Corn, 3 for 25c.
30c Can Asparagus Tips, 22c.
Tall Can Alaska Salmon, 12c.
Gallon Can Table Syrup, 38c.
Jello—All Flavors, 3 pkgs. 25c.
Lenox Soap, 8-25c; Globe, 7-25c.
Extra Large Queen Olives, 23c qt.
30c Jar Pickles, Sweet, Mixed or Sour, 23c each; Dills, 3-5c.

Large Grain 10c Grade Rice, 7c Pound.

Our Special Flour, Guaranteed, 95c and $1.85 Sack.

Another Shipment of 30c Coffee, special sale, 23c.

Our Special Own Roast Coffee, 20c value, 15c pound.

"Oak Grove," Best 25c Grade Oleomargarine, 22c lb.

WERE LIVING IN TREE'S SHELTER.

Kokomo, Ind., Sept. 7.—An investigation was begun today by the authorities of a report that Jennie Thomas and Malcolm Thomas, her brother-in-law, of Indianapolis, were found living in the shelter of an uprooted tree near here. They had with them her twenty-months-old baby.

The yate, one of Australia's numerous hard woods, seems to be the strongest known timber, with an average tensile strength of 24,000 pounds to the square inch, and a maximum as high as 35,000—about equal to cast and wrought iron.

Heiny's Grocery

1418 Calhoun Street—Home Phones 482, 461 and 462.
1241 Wells Street—Home Phones 1420 and 1421.

Granulated Cane Sugar, 25 pound sack with grocery order of Ten or more articles. Order whatever you may need $1.75

Sweet Potatoes, sale price, per peck.....39c
Kalamazoo Celery, at, per bunch.....10c
Peaches for canning, bushel.....$1.90
Best Thick Jar Rubbers, 3 dozen.....25c
Standard Tin Cans, at, dozen.....30c
Fancy Eating and Cooking Apples, peck.....35c
Matches, 5c boxes, 1 dozen package.....39c
Toilet Paper, 5c rolls, 10 for.....29c
Parowax (Paraffine), 10c packages 2 for.....15c
Jelly Glasses, sale price, dozen.....19c
Armour's Bacon, 3 and 4-pound pieces, pound.....22½c
Skinned Back Sugar Cured Hams, at, pound.....22½c

Good Rio Coffee, pound, 15c, or 5 pound lot for.....70c
Morning Glory Coffee, pound, 17c, or 3 pounds, for.....50c
Home Lard, 3 pounds for.....50c
Daisy Roll Butter, pound.....35c
Apple Butter, quart jar.....25c
Queen Olives, quart jar.....25c
Sweet Pickles, quart jar.....30c

Bulk Short Cut Macaroni, pound, 10c; 3 pounds.....25c
Spaghetti, packages, 10c, 3 for....25c
Dry Lima Beans, pound.....10c
Fancy Rice, 3 pound box.....25c
June Peas, 10c, 3 cans.....25c
Kidney Beans, 10c, 3 cans.....25c
Argo Starch, 5 pound box.....10c
Globe Soap, 8 bars.....25c

Freckles and His Friends

FRECKLES HAS QUEER IDEA OF WHAT A LIFE PRESERVER IS.

By Blosser

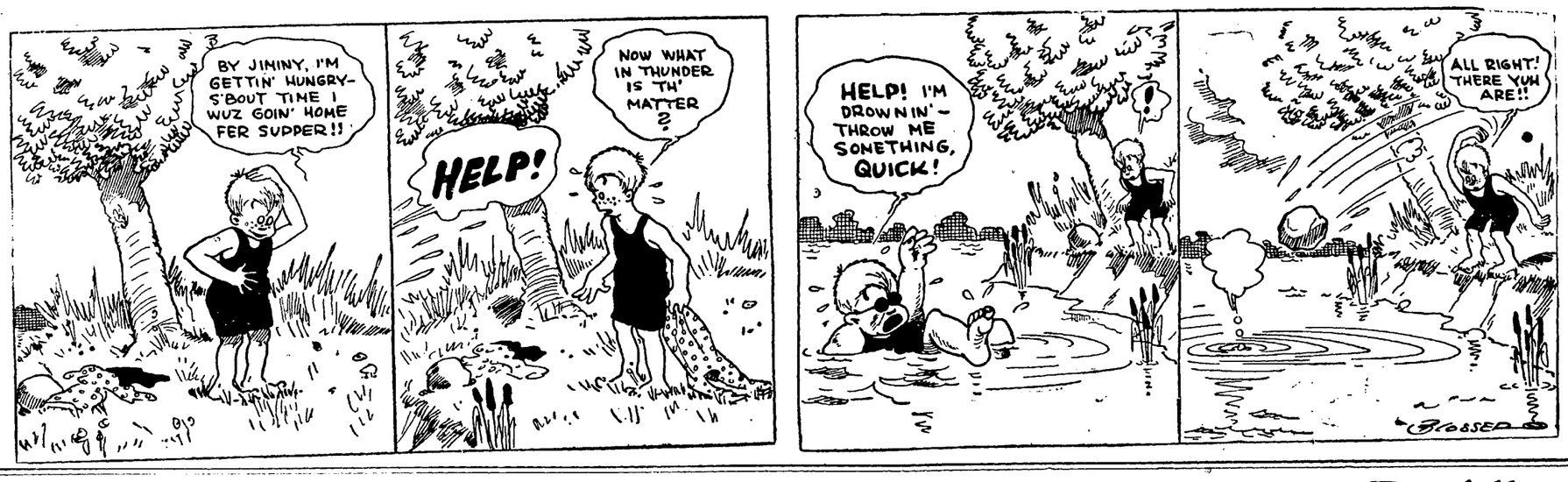

Doings of the Duffs

WHAT'S A FELLOW GOING TO DO IN A CASE LIKE THIS.

By Allman

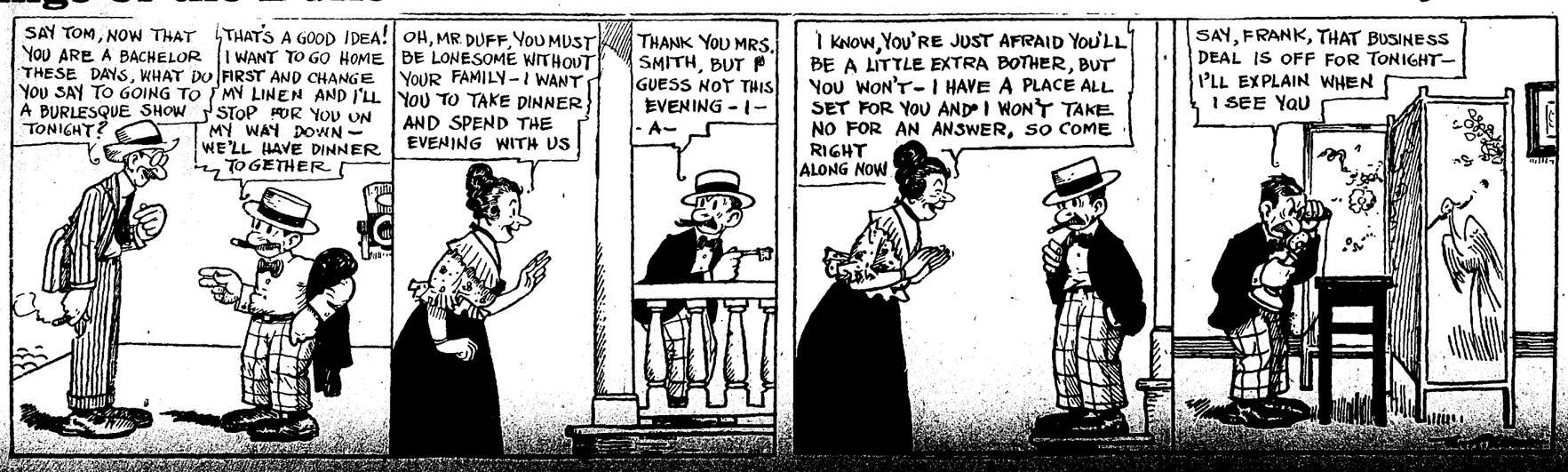

Never let enter your mind a shadow of doubt as to the love of the Father's heart or the power of the Father's arm——————George Muller

FIRST SECTION

The Fort Wayne Sentinel

Only Evening Newspaper in Fort Wayne Receiving the Associated Press Dispatches

ESTABLISHED 1833. THURSDAY EVENING, SEPTEMBER 7, 1916. DAILY, 1 CENT SATURDAY, 5 CENTS.

WEATHER FORECAST FOR FORT WAYNE AND VICINITY

PROBABLY LOCAL SHOWERS AND THUNDERSTORMS; COOLER FRIDAY.

TOWN IN FLAMES UNDER FIRE OF CZAR'S GUNS

HALICZ UNDER BOMBARDMENT

Russians Now Hurling a Furious Attack on Galician City.

FRENCH WIN GERMAN LINES NEAR VERDUN

Beat Back Teutons Where Latter Were Once Near to Success.

Today's War News Given in Summary

The capture of German first-line trenches over a front of one mile before Verdun, was announced today by the French war office. The ground was won in the long contested sector east of the Meuse between the Vaux-Chapitre region and the town of Chenois. It is in this sector where the Germans most nearly approached a breach in the defenses of the city that the heaviest fighting has been in progress recently.

On the Somme front the principal activity of last night was on the initiative of the Germans, who made a determined effort to recapture from the British the small section of ground along the Guillemont-Combles highway known as Leuzee wood. The German counter attack led to one of the fiercest man-to-man struggles with hand grenades and bayonets which have characterized recent fighting along the Somme. London reports officially that in the end the Germans were beaten back.

An intimation that the Somme offensive may soon be abandoned for the winter is contained in a dispatch from the British front. A staff officer is quoted as saying that if the British wait until spring before making renewed efforts there will be nearly four times the present great quantity of artillery and corresponding stores of ammunition.

A notable victory for Russians in Galicia is indicated in the official announcement from Petrograd. It says that the city of Halics, sixty miles southeast of Lemburg, is under Russian bombardment and in flames. The capture of railroad lines in this vicinity also is reported.

Since the opening of the new Russian drive the heaviest pressure has been directed against the Austro-German lines above and below Lemburg, and there has been constant fighting before Halicz. This city is on the trunk line railroad running southeast from Lemburg to Stanislau and Kolomea, and is also the southern terminus of another line. Its strategic importance is indicated further by the fact that it is on the Dniester at its junction with the Cnita Lipa.

Petrograd, Sept. 7.—(Via London.)—The Russians are bombarding the Galician town of Halicz, about sixty miles southwest of Lemberg, says the Russian official report issued today. The town is in flames. The Russian statement add that Russian troops have oc-

(Continued on Page 11, Column 4.)

FINE OPPORTUNITY FOR GUARD MEMBERS

Examination for Commission in U. S. Army Will Be Given on Oct. 16.

Lieut. Howard Miller, in command of the local recruiting office for the Indiana national guard, has received a letter from the department of war at Washington, D. C., which states that an examination will be given on October 16 for a commission in the United States regular army and that enlisted men in the guard will be eligible.

The department finds that each year there is a deficit in the number of men who graduate from the army schools who can fill a commissioned office in the army. The commission which is offered is the second lieutenants. Any man, whether he be a private, corporal or sergeant, is eligible to take the examination. However, he must be a member of the national guard.

The second man to be accepted at the recruiting station was Lester Klingman, aged 22 years, 601 East Creighton avenue, of this city. He took the examination late Wednesday afternoon, was accepted and given transportation to Fort Benjamin Harrison. He left Thursday morning.

PENNSY TO SPEND VAST SUM TO ENTER DETROIT

Pittsburg, Sept. 7.—Authorized announcement was made here today by the Pennsylvania railroad lines west of Pittsburg of their plan to enter Detroit, with an estimated expenditure of $40,000,000, to reach freight and passenger terminals there. The Pennsylvania lines will be extended from Toledo to a point near the Detroit city limits, where connection will be made with the Pere Marquette railroad and that road's rails will be used to reach the Fort street station.

HUGHES COMES ON SEPT. 25

Will Spend Three Days in Speaking Campaign in Indiana.

ALL THE LARGER CITIES ON LIST

Hert Announces Program for the Presidential Nominee.

Chicago, Ill., Sept. 7.—Charles E. Hughes, republican presidential nominee, will begin his speaking campaign in Indiana on September 25, according to the tentative itinerary announced today by Manager A. T. Hert of the republican western headquarters. He will spend three days in Indiana speaking in Indianapolis and all the larger cities. The exact itinerary for Indiana was not announced.

Before coming to Indiana, Mr. Hughes will spend three days in Illinois and a day in Wisconsin. He expects to return to New York on September 28.

ASSAILS ADAMSON LAW.

Hampton Beach, N. H., Sept. 7.—Charles E. Hughes in an address here today referred to the Adamson law "not as an eight hour day law, but a wage law," and declared that failure of peaceful settlement of industrial disputes was but "another step from the abdication of government itself." His audience applauded loudly.

"We cannot afford to surrender what we have won for our institutions in this country," the nominee said. "What have we won? We have won the right to free discussion; a free press, a democratic form of government; free assemblage, free legislatures and an executive chosen by the people. We have left autocracy. We have left tyranny. We have left force. They shall not come back if we can prevent it.

"We have recently seen what I regard as a very deplorable surrender of that principle. I am for the arbitration of industrial disputes. That is in the interest of labor. Labor cannot afford to surrender that principle.

"We have recently had, at the proposal of the executive an act passed by congress confessedly in ignorance of the facts, confessedly in ignorance of what justice demands. It is not an eight hour day law. It is a wage law and nobody knew whether it was just or not.

"Now, I am for justice in everything, but I propose that in all we do we shall investigate first and then legislate. Our methods in this country are of priceless value to us. It is only one step from peaceful settlement of such disputes to the denunciation of our courts and all the machinery of peaceful settlement, it is only another step to the abdication of the government itself."

ASSIGNED TO INFANTRY.

Walter C. Schlatter, 607 Riverside avenue, has enlisted for the United States army. He has enlisted for the infantry and will be sent to the Columbus barracks, Columbus, O. Capt. John J. Miller, United States army recruiting officer for this district, has been relieved and assigned to the Nineteenth infantry. Capt. J. E. Cusack, of the Eleventh cavalry, has been assigned by the war department for this district.

MAN ENTITLED TO SAME PRIVILEGES AS A MULE.

Des Moines, Iowa, Sept. 7.—Shaving is not a labor, but a necessity and the state has no right to deny a man the privilege granted a mule, according to a brief filed in the state supreme court here by the attorneys of a Davenport barber arrested on complaint of the barbers' union for keeping his shop open on Sunday.

"If a man can curry a mule on Sunday he has a right to have his own head curried, in a manner of speaking," says the brief.

NEW HOSPITAL TO BE BUILT

County Council Rescinds Its Earlier Stand on Anti-Tuberculosis Grant.

$50,000 STRUCTURE AT COUNTY FARM

Sum of $65,000 is Also Provided for Bridge at State Street.

The county council has rescinded its action refusing the request of the county commissioners for an appropriation of $50,000 for a county tuberculosis hospital and Thursday appropriated the sum, together with $65,000 for the State street bridge.

The action appropriating $65,000 for a bridge at Lafayette street was rescinded because there were no approaches and action allowing $10,000 for the Fourth street bridge was also rescinded.

Levy is Made.

For the county hospital a levy of one and a half cents was made for maintenance and a half-cent levy for retiring bonds.

Work on the county hospital will begin in the spring, W. C. Schwier, county commissioner, said Thursday. Work on the State street bridge will start as soon as possible.

Causes Rejoicing.

The action of the county council Thursday has caused general rejoicing among the members of the Anti-Tuberculosis society and others interested in the fight against the disease in this county. Since the establishment of the tuberculosis camp by the county much good has been accomplished and several permanent cures affected, notwithstanding the limited facilities. With a new hospital building, however, much more can be done.

Victory for Commissioners.

The county commissioners have worked in complete harmony with the officials of the Anti-Tuberculosis society and have done everything within their power to promote the camp. It was upon their recommendation that an appropriation for the erection of the hospital was asked of the county council.

Objection was raised Wednesday by Councilman Hattersley to the appropriation on the ground that he believed a landscape architect should be secured to lay out the grounds, that plans and figures should first be obtained and that much more time was needed to more thoroughly investigate the matter.

PLANS COMPLETE FOR TRIP ACROSS COUNTRY

War Department Message to Be Carried by Auto from Ocean to Ocean.

"As far as we are able to go, we are ready for the big transcontinental run from Plymouth, Mass., to Seattle, Wash., carrying a message of the war department, and we fully expect the message to be delivered in 120 hours or less."

This announcement was made Thursday at the national headquarters of the Yellowstone Trail association, Aberdeen, South Dakota, by H. O. Cooley, general agent.

The leather wallet in which the message will be enclosed and the American flag and trail pennant to be carried, have been sent to Plymouth. The message has been written by the secretary of war and sent to Boston, to be carried in person to Plymouth by a representative of the war department, and at 12 o'clock noon, on Monday, September 11, it will start on the long journey over the Yellowstone trail.

Charles L. Biederwolf, secretary of the Commercial club has been named relay manager for this territory.

Monday, Aug. 11, the message will be in New England. From seven in the evening until the dawn of Tuesday, it will be crossing New York and Pennsylvania. Tuesday it will traverse Ohio and Indiana, and arrive at Chicago about midnight. Daylight of Wednesday will find it crossing Wisconsin and Wednesday evening it will dash across Minnesota. Thursday morning's dawn will find it half way across South Dakota, and evening at Miles City, Mont. By Friday morning it will have climbed the continental divide at Butte, and Friday evening will find it near Spokane, Wash., ready for the final dash over the Cascades and to Seattle, where it is due at 9:00 a. m. Saturday.

Sixty-four cars and drivers will be engaged. Every precaution against accident and delay is being taken. The message will be carefully receipted for at each general relay, and the Yellowstone Trail association is required to report daily to the war department of the progress. It is the acid test of road and organization

New Secretary to Report Next Month

EDWIN W. PEIRCE.

Edwin W. Peirce, of Boston, recently employed to be general secretary of Fort Wayne's new Y. M. C. A., has had experience with the Detroit, St. Louis and Boston Young Men's Christian associations. He comes to Fort Wayne from Boston, beginning his duties about the middle of October. Mr. Peirce's first Y. M. C. A. secretaryship was at Keokuk, Iowa. He is efficient in all the various departments of Y. M. C. A. executive work.

YOUNG COUPLE TELL OF THEIR MARRIAGE

Miss Edith Orrock and Robert Polhamus United in Wedlock Sept. 1.

Miss Edith Bond Orrock, daughter of Mrs. Edith Orrock, and Mr. Robert Polhamus, youngest son of Mr. and Mrs. A. Z. Polhamus, were married in Petoskey, Mich., by Rev. L. H. Slaybaugh, at the Parr Memorial Baptist church, on September 1. Word of the marriage of the young couple reached this city Wednesday evening, but the parents considered the story improbable as each of the young people concerned was at their own home. Thursday morning, however, the young couple confessed, as word from Petoskey confirmed the marriage there last Friday. Mrs. Orrock and her daughter and "Bob" Polhamus, as he is known, had been at Bay View for a few weeks on account of being hay fever sufferers. Fearing the prospective railroad strike, they came home on Saturday and Mrs. Orrock has been suffering with a serious return of the fever ever since.

The intention of the young couple had been to each continue his special school studies for a year or more and not tell of their marriage. As it is, however, Mr. Polhamus will continue in business with his father, begun this summer, instead of going to school. Further than that plans are not yet definite. Both young Mr. and Mrs. Polhamus are very well known and members of old families of the city. Mrs. Orrock and her daughter had planned to move to Cleveland very soon, and Mrs. Orrock sold her property here a few months since with that end in view, as she has a brother in Cleveland, who is one of the best known business men of that city. Young Mr. Polhamus is barely eighteen years of age and his bride is about sixteen.

IMPOSTORS AT WORK GATHERING UP PAPER

Show Note Which States That Funds Are to Go to Open Air School.

Several persons have telephoned to the offices of the Anti-Tuberculosis league within the past week stating that impostors are at work collecting waste paper and rags which have been laid aside for the benefit of the open air school.

The men come to the residences and say they have come after their waste paper and then show a note which states that the funds realized are to go toward the school fund. Several times the collector for the Anti-Tuberculosis league has come to a house and the lady tells him that a man from the league was there just the day before and had gotten all the waste paper and rags she had saved.

Officials of the league know the parties who are exercising this means to collect the paper and state that if it is not stopped that other means will be taken. This same "stunt" was tried by an organization in Indianapolis last year and people absolutely refused to give them their waste paper.

Residents of the city will know the collector for the Anti-Tuberculosis league by the double cross pin which he wears on his coat lapel and by the wagon which also bears the same emblem.

Wagon No. 2 was put to work this week as it was found that there was too much work for one man.

BIG PUNCH IS STRICKEN OUT

Conferees on Revenue Bill Eliminate Mail Retaliation Feature.

AMERICANS ABOARD MIGHT BE HARMED

Hitches Between House and Senate Bring Delay in Adjournment.

Washington, Sept. 7.—Conferees on the emergency revenue bill today struck out the Phelan amendment to empower the president to retaliate against citizens of belligerent nations which interfered with Unted States mails. The argument which prevailed in the conference was that it might work great hardships to Americans in foreign countries by counter-retaliation.

The conference also abandoned the Chamberlain amendment to prohibit admission of Pacific ocean salmon or halibut through a foreign country except in bond from an American port. This, it was decided, might develop a commercial war with Canada and bring about retaliation against American Atlantic coast fisheries.

The conference committee had not reached final agreement when the house met, but they were reaching the stage of mutual concession in hope of getting an agreement some time today. The delay threatens to postpone adjournment until Saturday. Although there have been rumors of eleventh-hour tangles that might carry the session into next week, administration leaders think that unlikely.

(Continued on Page 2, Column 5.)

POLICY WASN'T WORTH THE RISK, HE ASSERTS

German Chancellor Defends Action in Abandoning Submarine Course.

London, Sept. 7.—According to definite information teaching Berne, Switzerland, from Germany, says a dispatch to the Wireless Press, Dr. von Bethmann-Hollweg, the German imperial chancellor, upon being questioned at the August meeting of federal council as to why he yielded to the demands of the United States regarding the unrestricted torpedoing of ships on the high seas, replied emphatically that the value of the submarine was exaggerated by the adherents of wholesale torpedoing.

The chancellor said that insistence on an unrestricted submarine warfare would cause war between Germany and the United States and that the results of unlimited torpedoing would not justify such a policy. Elaborating this point the chancellor is quoted as saying that Germany could not effectively blockade England nor cut off England's food supplies.

FORD SUES CHICAGO PAPER FOR MILLION

Auto Maker Charges That Tribune Called Him an Anarchist.

Chicago, Sept. 7.—Suit for $1,000,000 was filed by Henry Ford, the Detroit manufacturer, against the Chicago Tribune, in the United States district court here today.

Mr. Ford asks for personal damages as compensation for an editorial printed in the Tribune June 23, which it is charged called Ford an "anarchist."

FIGURES HAVE GROWN.

Detroit, Mich., Sept. 7.—It was announced here today that Alfred Lucking, personal attorney for Henry Ford, the manufacturer, is in Chicago to file suit for $500,000 in Ford's name against the Chicago Tribune. Mr. Ford asks personal damages as compensation for an editorial printed in the Tribune which it is charged, called Ford "an anarchist."

The editorial was printed more than two months ago. According to the announcement which came from Mr. Lucking's office the word "anarchist" was used in the headline of the editorial. The editorial itself, censured Mr. Ford's ideas and methods. It was learned that Ford has had the suit under contemplation for several weeks. The papers were not completed before Mr. Lucking left Detroit last night. They will be signed in Chicago today it is understood.

JUDGE SENDS CHECK TOWARD THE FUND

Judge R. K. Erwin, of the supreme bench, has forwarded a check for $10 to the committee in charge of receiving funds for dependents of soldiers who went to the border. This is the second donation coming from Judge Erwin.

W. N. Ballou, secretary of the committee handling the soldier fund, says that the second month's payment toward the fund is now due and that letters will have to be sent out unless more money is forthcoming.

STRIKE FAILS TO HIT HARD

Street Railway Break in New York Has Not Yet Tied Up the City.

SUBWAY AND L LINES CENTER OF TROUBLE

Figures on Number of Men Out Vary in Estimates from 2,000 to 9,000.

New York, Sept. 7.—A strike was inaugurated on the subway and elevated lines and several surface systems of the Interborough Rapid Transit company today, but up to noon the city appeared only slightly affected. Union leaders who demand abrogation by the company of the so-called "master and servant" contracts binding the employes not to ask wage increases for two years, claimed that 9,000 men had walked out, including 4,000 on the subway and elevated systems.

Traction officials asserted that not more than 2,000 men had quit and with the aid of strikebreakers the company was maintaining normal schedules on subway and "L." The "green car" system, operated by the New York Railways company, was chiefly affected apparently not more than 30 per cent of these surface cars running.

Only in Manhattan and Bronx.

Except in Manhattan and the Bronx boroughs no railway lines were affected. Meanwhile traction officials admitting "the gravity of the situation is such that at any moment a crisis may arise," were providing stocks of provisions for the strikebreakers, many of whom have come from other cities.

(Continued on Page 11, Column 6.)

YOUNG DEMOCRATS OF FIRST WARD ORGANIZE

Harry Hilgemann is Principal Speaker at Meeting Wednesday Evening.

Harry Hilgemann, attorney, was the principal speaker at a meeting of the First Ward Young Men's Democratic league held Wednesday night at democratic headquarters. He spoke at length on the present administration and explained why, for the first time in a generation, the government at Washington had proven it was for the public.

Harry Muller, who is leading the organization of young democrats in Allen county, also gave an address.

A committee has been appointed to select club rooms and much enthusiasm was shown by those present over the prospect of having a permanent organization.

Election of Officers.

There was an election of officers as follows: Byron Parrot, secretary, and Clifford Gardner, treasurer. Herman Martin, leader of the First ward quartet, has been selected by the chairman of the campaign songs committee, to look after the work in the First ward. Alvin Bullerman, captain of the First ward, presided.

The First ward quartet consists of Herman Martin, Owen Romick, Harry Rosselot and Walter Rosselot. They sang several selections at the meeting and are proving a prominent part of the campaign.

Meeting at Huntertown.

A meeting of Perry and Eel River township democrats will be held in the Woodmen's hall at Huntertown Saturday night. An organization will be formed. Guy A. Colerick, attorney, will speak. There is much enthusiasm over the Huntertown meeting, they having notified democratic headquarters in Fort Wayne of their intention of holding the meeting. Many party workers from Fort Wayne will attend the meeting.

There was a meeting of the Eighth ward young democrats Wednesday night and plans were taken up for organization. Another meeting will be held soon.

15,000 TO BE MUSTERED OUT

Order Applies to Guardsmen Recently Ordered to Return from Border.

OTHERS TO REMAIN THERE FOR PRESENT

Fort Wayne Company Does Not Come Under New Release Provision.

Washington, Sept. 7.—The fifteen thousand guardsmen returned from the border by the recent order of the war department were today ordered mustered out of the federal service. The guardsmen remaining on the border stay there for the present.

The war department official announcement was made in the following statement:

"The secretary of war directs that all the organizations of the national guard in the federal service recently ordered from the border to their respective mobilization camps be mustered out of the federal service as soon as practical and returned to the normal statute of national guard troops except in the case of the Fourteenth New York regiment, which is to be held in service at its mobilization camp pending the prevalence in that regiment of para-typhoid.

"As soon as it can be safely done this regiment also will be mustered out. Similar precaution should be taken with any other organization returning from the border suffering from any infection or which is under suspicion of being infected. The troops affected are three regiments from New York, two from New Jersey, one from Maryland, two from Illinois, two from Missouri, one from California, one from Oregon, one from Washington and one from Louisiana. These units comprise in the aggregate about 15,000 national guardsmen.

The plan for the mustering out of the regiments will be executed under the various departmental commanders within whose jurisdiction these organizations are placed. In many instances, where there is no reason to hold them because of disease affection, the mustering out will be done immediately. It is expected that all the organizations except the Fourteenth New York will be mustered out as soon as the necessary routine is concluded. The Yale battery mobilized at Tobyhanna, Pa., was ordered to Niantic, Conn., where it will be mustered out.

The regiments affected by the order are: Second, Fourteenth and Seventy-first New York infantry; First and Fourth New Jersey infantry, Fourth

(Continued on Page 2, Column 5.)

PENSION INCREASE FOR WIDOWS PASSES

Senate Approves Bill for $20 a Month to Those Above 70 Years.

Washington, Sept. 7.—A bill giving to widows of officers or enlisted men who served in the civil or Mexican wars or the war of 1812, and who have reached the age of 70 years, a pension of $20 a month instead of $12 a month was passed today by the senate. It already has passed the house. Widows of civil war soldiers dropped because of marriage to another person are restored to the roll by the bill.

The brief debate on the bill did not disclose the additional cost to the government.

Shipping Bill Signed.

President Wilson today signed the shipping bill. It authorizes government organization of a corporation or corporations with capitalization of not more than $50,000,000 to buy or lease ships and put them in trade if they cannot be leased for operation to private capital.

Charles D. Mahaffie, of Portland, Ore., was nominated by President Wilton today as solicitor of the department of the interior.

WOMAN'S ATTORNEYS REPUDIATE HER TALE

Chicago, Sept. 7.—Attorneys for Mrs. Iva Barnes, held in connection with the death of her husband, James R. Barnes, Chicago agent of a New York firm who was shot down in Washington park Tuesday night, today repudiated the woman's alleged confession to the police.

Department detectives made public an admission, attributed to Mrs. Barnes, that she had killed her husband as the result of a quarrel following an attempt to patch up differences which were to have been aired in a divorce suit set for trial yesterday.

ALL MOVE TO ASBURY PARK

White House Executive Offices to Be Transferred Tomorrow.

NEAR PRESIDENT ON HIS VACATION

Wilson's Campaign to Be Made from Front Porch at Shadow Lawn.

Washington, Sept. 7.—All arrangements were completed today for the transfer of the executive offices of the white house from Washington to Asbury Park, N. J., tomorrow. For the first time since Mr. Wilson became president, a complete staff of secretaries, clerks, telegraph operators and other attaches will accompany him on his vacation. For the last three summers he has spent short periods at Cornish, N. H., but then he took only his personal stenographer with him. Although President Wilson plans to spend most of his time at Shadow Lawn, the estate at Long Branch, N. J., he will go to Asbury Park as often as necessary to visit the executive offices and attend to public business. A suite of rooms has been engaged in a modern office building there and office furniture from the white house has been sent already.

The president will receive many of his political visitors at Shadow Lawn, and the broad porch from which he delivered his speech of acceptance is expected to be the scene of frequent receptions to delegations of democrats from different states. Because of Mr. Wilson's decision to make only a few political speeches away from Shadow Lawn, his campaign will be of the front porch variety.

President Wilson will have with him during his stay at Shadow Lawn, Mrs. Wilson, Miss Helen Woodrow Bones, his cousin, the Misses Lucy and Mary Smith of New Orleans, also cousins, and Dr. Cary T. Grayson, the white house physician, and Mrs. Grayson. Secretary Tumulty has a cottage at Asbury Park, near the executive offices. Secretary and Mrs. McAdoo, who have a cottage at Spring Lake, only a few miles away, will be frequent visitors.

Mr. Wilson plans to leave here tomorrow afternoon for Atlantic City, where he will speak tomorrow night before the convention of the National Women's Suffrage association. After spending the night in a hotel there he will go by motor to Shadow Lawn, to remain until Sept. 20, when he goes to St. Louis to speak to a convention of underwriters.

FREEDOM FOR LABOR MEN.

Six to Be Released at Chicago Under Bond Totalling $40,000.

Chicago, Sept. 7.—Six labor officials facing terms of from one to three years in the state penitentiary as the result of their recent conviction in the so-called labor conspiracy trials in Judge Kickham's district court, were today to leave the county jail, where they have been held without bond for about six weeks. The appellate court yesterday sanctioned their releas on bonds totalling $40,000.

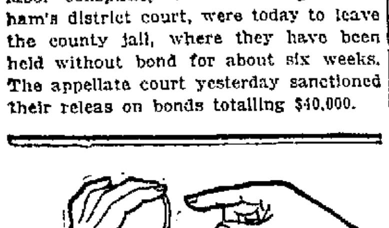

We Make Them

Those comfortable curved lenses (in white or color) that afford the eye every protection.

They look and feel "made for you."

Glasses, including examination, $1.50 up.

MEIGS EYESIGHT SPECIALIST

1012 Calhoun St.—Lyric Theatre Bldg.

GET THE MONEY

now, that you need, but, if not now, get it from us when you do need it.

Our confidential and considerate way of making loans will suit you.

We advance you any amount from $5 to $100 on your own note, if you are a householder or have a steady position.

Interest 2%—small charge for papers and services.

Rates Guaranteed by Our Bond to the State.

You repay as you can by the week or month. This makes you independent of friends and is private, convenient and economical.

Loans Made in Towns on Steam or Interurban Roads.

INDIANA LOAN CO.,
Suite 211-212—Second Floor
Shoaff Bldg.
—Established 1895—

AUTO THIEVES ARE HELD FOR TOLEDO

Automobiles Sold at Grabill Belonged to Health Department.

Carl Hornback and Edward Schemenauer, both of Sandusky, Ohio, confessed auto bandits, are held under $1,000 bond, for further investigation of their case, in which they stole two Ford machines from the Toledo health department and later sold them at Grabill.

Their hearing was set for September 14 in police court, Thursday morning, by Attorney Charles Ryan, who acted as special judge in the absence of Judge Kerr. The young men will be returned to Toledo for final trial.

Louis Latker, clothier, 1004 Calhoun street, caused the arrest of the two men when he doubted the validity of a check for $75 which they presented as payment for two suits of clothes, Wednesday. Latker telephoned to Eli Conrad, farmer, at Grabill, about the checks and Conrad said the check was good but that he had dated the paper September 16, because he feared that there might be something wrong with the automobile which he had bought for that amount. The young men had erased the one and made the check read September 6.

Latker notified police. When Hornback and Schemenauer returned to the store for their suits, which were being altered, they were detained by officers. The young men seemed confused and were taken to the station.

Hornback made a confession at once when he was questioned in the office of Chief Lenz. He said they had taken the one automobile on Monday and had sold it on Tuesday to Conrad at Grabill. The other machine, which had been sold to Allon Hurst for $40 two weeks before, they had also taken from the streets of Toledo. Both cars belonged to the Toledo health department.

Both machines were brought to Fort Wayne by police from Grabill on Thursday morning. They will be held at the station until Toledo authorities come for them.

Hornback and Schemenauer said they had never stolen anything until two weeks ago when they decided that Ford cars were too easy to take and dispose of to leave standing along the city curbs.

SENATORS NEAR BLOWS IN ANGRY DISCUSSION

Corrupt Practice Bill Debate Approaches Stage of Fisticuffs.

Washington, Sept. 7.—"If the senator charges that this is a violation of the law he has sweetbreads for brains," was the exclamation hurled at Senator Curtis, of Kansas, republican, by Senator Ashurst, of Arizona, democrat, in a debate on the Owen corrupt practices act in the senate yesterday afternoon.

The remark by the Arizona senator followed the reading by Senator Curtis of a letter written by Ashurst to a constituent reciting his record as a basis of support. Curtis said he understood that 70,000 of them had been franked out by Ashurst in violation of the privilege.

Calling Senator Curtis the "Pharisee from Kansas" and brushing aside several chairs, Senator Ashurst strode across the center aisle and shook his finger under Curtis' nose. Senator Smoot, seated just between the two, moved back in mock alarm as Ashurst approached. Senator Curtis smiled, but kept his seat.

A little later Mr. Ashurst turned on Senator Penrose, who said he had noticed a "copper lobby" around the capitol whose members had been talking with the Arizona senator.

"If," said Mr. Ashurst, "the senator means to say that my vote has been influenced by a copper lobby or any other lobby he lies." Several senators objected to this language, and Senator Ashurst after explaining he had said "if" agreed to withdraw his remark.

MARSHALL IN EVERY SECTION OF INDIANA

Indianapolis, Sept. 7.—Vice President Thomas R. Marshall will make one speech in each of the thirteen districts of the state in his campaign for reelection, according to announcement made at the democratic state headquarters today. The itinerary has not been completed, but it includes the arrangement for closing the campaign on Nov. 4, with a speech at Fort Wayne. Other speaking dates tentatively set for Mr. Marshall follow:

At Terre Haute, September 15, which is the day following his notification ceremonies here; at Jeffersonville and New Albany, September 16; at Decatur, September 17; at Richmond, September 22; at Columbus, September 23; at Crawfordsville, September 25; at Vincennes, September 26; at Evansville, September 27. It is expected the remainder of the itinerary will have been completed within a few days.

Free Moving Pictures every night, Robison Park. 4-6t

GOING RIGHT BACK AGAIN.

Chicago, Sept. 7.—Two members of the Chicago Teachers' federation who were dropped from the rolls by the school board last June, are going back to school once again today, according to Mrs. Ida L. M. Fursman, president of the organization. Mrs. Fursman herself remained at school until 10 o'clock yesterday morning when the children she had taken in charge mysteriously disappeared from the room, while she was answering a telephone call.

WEATHER MAN SHOWS EVERY TRICK OF ART

Hail and Rain Cause Damage in Many Sections of Indiana.

Indianapolis, Ind., Sept. 7.—Scattered storms, with nearly every trick of the weather man's art, caused widespread damage in Indiana yesterday, rain and hail being dashed upon several counties by a wind which approached a cyclone. Indianapolis shared in a heavy downpour, but little wind accompanied the rain and no material damage was reported.

The greatest damage reported was in Jefferson and Blackford counties, where the loss from wrecked buildings and crop damage amounted to thousands of dollars. At Madison the wind was the highest in twenty-five years. Hail caused immense loss to corn and tobacco growers. In two hours the rainfall was 3.06 inches, resulting in washouts on the Pennsylvania railroad which delayed trains.

The loss in Blackford county from an early morning storm was estimated at $70,000. Crops suffered from the downpour, while the wind unroofed a factory and several buildings in Hartford City and put a new cluster lighting system there out of commission. Hail also accompanied the storm in that region.

Counties in the northern part of the state were among those reporting damage, considerable property loss resulting near Rochester. The storms seemed to originate in the north and swept to the Ohio river, but many counties did not receive a drop of water.

EXPECT A PRICE DROP AS JURY PROBE OPENS

Chicago, Sept. 7.—The federal investigation into the causes of the prevailing high prices for fruit and vegetables was expected to begin today with the organization of the federal grand jury which was impanelled yesterday. Simultaneously with the announcement of possible criminal proceedings as the result of the investigation came the announcement of commission merchants and retailers that they expected prices of many fruits and vegetables to return soon to the level of last summer. This, it was said today, would mean a drop of 50 per cent or more for some products.

WANTS CENSOR FOR MOVIES.

Anderson, Ind., Sept. 7.—Mayor J. H. Mellett is quoted as favoring passage by the city council an ordinance creating a board of censors for the supervision of motion picture films in local theaters. He is said to have declared that some of the films being shown here regularly are demoralizing to children. It is understood that an ordinance measure will be introduced at the next meeting of the council providing for creation of the proposed board.

UNHURT IN FALL.

David Rahe, aged three years, son of Mr. and Mrs. Frank Rahe, 2330 Fairfield avenue, fell from the second story of the family home to the ground Wednesday afternoon. He cried a few minutes but then went out in the yard to play as usual. He is the namesake of his granfather, Col. David N. Foster.

BELIEVES IT SUICIDE.

Aetna, Ind., Sept. 7.—That Mrs. Ida Kent, 30, wife of Mayor Hugo Kent, who was found dead in bed, having been shot through the heart, committed suicide is the opinion of Deputy Coroner Evans, of Lake county, who investigated. She is said to have been despondent over ill health.

Majestic Theatre

TO-DAY, FRIDAY AND SATURDAY
WITH MATINEE EACH DAY

"Twilight Sleep"

Painless Childbirth,
A Boon to Motherhood.

Women Only

Lecture By
MRS. ROBERT B. LIGGETT

Open Discussion from Audience
ALL SEATS 25c.

PALACE 2:30 and 8:15 Today

Keith Vaudeville—Gus Edwards' School Boys and Girls; John & Winnie Hennings, Kill Care Couple; Bert Kenny in "Nobody With Me;" Erwin & Jane Connoly Sketch, "Sweethearts;" Lewis & White, Singing Comediennes; Lua & Analeka, Hawaiian Entertainers.

NOTE—Special Children's Dime Matinee Saturday to see Gus Edwards' Kids—Opening date for children to attend shows.

Daily Dime Mats., Evenings, 10c, 20c, 30c, 50c.

Temple Theatre

TODAY
TEMPLE STOCK COMPANY
—In—
W. A. Brady's New York Success
"SINNERS"
Entire Company of New York People.
Matinees Tuesday and Saturday.
Prices, 10c and 20c.
Popular Prices....10c, 20c and 30c
Next Week—Willard Mack's
"KICK IN"
Order Your Seats Now.

A Sale of What Is Left

Our Great Half Price Sale closed last Saturday night and it has been the greatest sale we have ever known. This week we placed on sale the new fall clothing, hats, shirts, ties, etc.

During the Next Two Days

we will sell what is left of our spring and summer stock, and while you are here picking up some of the following values, we will take pleasure in showing you the new fall styles.

A Few of the Things That Are Left

Any 50c Four-in-Hand Tie will go this week at 10c

Your Choice of any Man's or Boys' Straw Hat in the Store, special for 20c

Any Covert Top Coat in store will go at.................. $8.75

400 Childs' snappy Vestee Wash Suits, regular 59c to $1.25 values, to clean up at 15c

200 Child's 50c and 75c Wash Hats, to clean up 15c

150 Water-proof Slip-ons will be sold for $2.00

Your choice of any Man's or Young Man's Half Price Suits, to clean up, at $8.75

Any Auto Duster, $4, $5 or $6 value, will go at $1.50

And many other odds and ends to clean house. Not over three of any one article to a customer.

Bring the boys and visit our Children's Department. We have the greatest showing of children's fall suits in the state.

This Is the Store That Does Things

Patterson-Fletcher Co.

HALICZ UNDER BOMBARDMENT

(Continued from Page 1).

cupied the railway lines between Halicz and Semikovitze and Wodniki.

In the fighting in eastern Galicia yesterday the announcement says the Russians took 5,600 more prisoners.

GERMAN REVERSES AT VERDUN.

French Capture First Line Trenches Before Beseiged City.

Paris, Sept. 7.—The French have captured the German first line trenches over a front of one mile on the Verdun front, the war office announced today.

The breach in the German line was effected on the front northeast of Verdun between the Vaux-Chapitre region and the town of Chenois. The French took 250 prisoners.

Turtukai, a fortified Rumanian town on the Danube about fifty miles southeast of Bucharest, has been evacuated by the Rumanians, according to the Russian official statement issued today.

The French aerial service took an active part in the recent actions on the Somme front says a French official statement. In air fights yesterday two German machines were brought down by French pilots and four other German aeroplanes were forced to descend in damaged condition.

UPHILL WORK NEARLY OVER?

British Say Capture of Ginchy Is Only Remaining Difficult Task.

With the British Army in France (Via London), Sept. 7.—(4:50 a. m.)—The British feel that their uphill work in this latest offensive is over with the exception of the taking of Ginchy. For over two months now their fight has been one to gain high ground over the broad commanding front. Guillemont, now in their possession, is the last of the old second line trenches and from the Somme to Thiepval the Germans now have been blasted out of their old positions.

"This is not the only point in our favor," said a British staff officer. "The Germans chose their ground when they built this line of fortifications which they considered by their own admission to be invulnerable. When the British first smashed through, the Germans said that we were in a sack. So we were, in one sense. But we had to make an opening in that solid line of defense as a start in our plans. We knew the hardest work would come after the great main attack, and this is so far accomplished that it is the Germans now who are in a sack."

The British and French success this week had an extraordinary effect on both armies. The ability of the French to make a second drive over the broad front, and the same sector as that of the big offensive of the first of July, brought conviction to the professional skeptics.

"Go over and see the French," said the British officer, "if you want to see an army with its head in the air."

Not even the weather can dampen the high spirits of both armies. The rain has been of the persistent pitchfork, chilly autumn style. Men who came out of the trenches plastered with chalky clay, who had been charging under a weight of sixty pounds equipment and then lying in miniature ponds made by shells, or on the wet earth digging and wallowing in the mud, say Guillemont is taken and that pays for their hardships.

Whether private in his shelter tent or general in his automobile, if you ask them that old question, "When do you think the war will be over?" you get no opinion of any possible conclusion short of next summer.

HAND-TO-HAND FIGHTING.

Germans Beaten Back in Attempt to Retake Leuzce Wood.

London, Sept. 7.—A German attempt to regain possession of Leuzce wood on the Somme front last night led to hand-to-hand fighting with the British. The war office announced today that the Germans were beaten back.

A Zurich dispatch says that on account of the violent opposition with which the Hungarian government is meeting in parliament, measures have been taken to end the session if the situation becomes more aggravated. Premier Tisza, the dispatch says, informed the leaders of the opposition parties that he had procured from Emperor Francis Joseph a decree prorogning parliament and that he would take the decree with him to every sitting and promulgate it if the attacks of the opposition should become too violent.

RUSSIANS OCCUPY PASS.

Bucharest, Sept. 6.—(Via London, Sept. 7.)—Rumanian troops have occupied Gyergyo-Ditro-Orsova pass on the northern and northwest frontier of Rumania, says the official statement issued by the Rumanian war department today. Seven guns, a number of machine guns and important food stores were captured from the Austro-Hungarians. German and Bulgarian forces having received numerous reinforcements, continue to attack with great violence the Rumanian fortress of Turtukia. The garrison of the fortress is ceaselessly counter attacking, the Rumanian statement says, and the losses on each side are said to have been serious.

OVER 20,000 RUMANIANS TAKEN.

Bulgarian and German Victory at Turtukai Was Notable One.

Berlin, Sept. 7.—More than 20,000 Rumanians were taken prisoner when Bulgarian and German troops captured the Rumanian fortress of Turtukai, says the official statement, issued today by the German headquarters.

The official statement says that in the capture of the Rumanian fortress more than 100 guns were taken.

15,000 TO BE MUSTERED OUT

(Continued from Page 1.)

Maryland infantry, First and Second Illinois infantry, First and Third Missouri infantry, Fifth California infantry, Third Oregon infantry, Second Washington infantry and First Louisiana infantry.

The Fort Wayne company on the Mexican border was not among those ordered home, but the muster-out order affects several Fort Wayne students who are members of the Purdue battery.

BIG PUNCH IS STRICKEN OUT

(Continued from Page 1.)

Others Agreed To.

Other senate amendments clothing the president with retaliatory power against interferences with American commerce and embargoes on American goods to foreign nations were agreed to. They have the sanction of the state department, while the Phelan amendment did not.

The conference then approached the wine tax and dyestuff tariff, which became the principal stumbling blocks. Majority Leader Kitchin moved to strike out the senate amendments increasing the duties on coal tar, medicinal derivatives and flavoring extracts. There was no fight, however, on the increases in the rates on intermediate and finished dyestuffs.

The conference eliminated the $300,000 continuing appropriation for the tariff commission. Three hundred thousand dollars was retained for 1917, but as the bill now stands the appropriation for future years was eliminated. The house managers yielded the demand for restoration of the tax on copper when the senate conferees threw out the stamp tax. The income, inheritance and corporation stock taxes as fixed in the senate bill were approved.

Some Tentative Action.

Tentatively the conferees had agreed to eliminate senate proposals for stamp taxes on various kinds of commercial papers and steamship and Pullman tickets, to abandon the house provision for tax on copper refiners and to increase from ten to twelve and a half per cent. the net profit tax on munitions manufacturers in order to raise $5,000,000 additional, which the stamp tax would have supplied. The continuing appropriation for the tariff commission was also said to have been stricken out. Revision of the wine tax schedule and the Phelan amendment authorizing retaliatory action on foreign governments which discriminate against American trade, was being considered by the conferees, it was said.

Among the provisions whose retention it was thought would be recommended, are the license tax on corporation stock, increased duty on dye stuffs, higher income and inheritance taxes, tariff commission and the retaliatory steps against foreign ships. Senator Owen was intent today on continuing his fight for the corrupt practices bill, which developed a torrent of bitter personal remarks yesterday after the senate had voted to take up the bill.

Pending the revenue bill report the conferees on the general deficiencies bill were holding up their recommendations.

No Protest Made.

Secretary Lansing said today no protest had yet been made by any foreign government against the trade reprisal provisions of the revenue bill, although the legislation has been discussed informally with the British ambassador, Sir Cecil Spring Rice. The ambassador conferred again today with Mr. Lansing.

The American embassy at London cabled today that the British foreign office will give special consideration of difficulties where large amounts of tonnage are not involved in the negotiations of the department to secure elimination of certain Americans from the "blacklist" the statement was officially described here as not related to or the results of the retaliatory legislation. It relates to individual negotiations.

SOME ENGLISH COMMENT.

London, Sept. 7.—Commenting on the amendment to the revenue bill passed by the United States senate Tuesday night, empowering the president to retaliate against interference with American commerce, the Manchester Guardian says that although those who see in it no more than a flourish, having a special virtue on the eve of election, may be "right," nevertheless we should do well to note two things.

"First, these reprisals are directed against the allies and primarily against ourselves; second, they are popular in America."

The Guardian considers it is not generally realized here how strong a sentiment has been aroused throughout the United States by the blacklist policy and interference with mails and asks, "Is the foreign office convinced these practices of ours are so useful as to counterbalance the weakening of American sympathy they involve, or that they cannot be modified so as to meet American objections without seriously impairing any utilities they may have four ourselves?"

STRIKE FAILS TO HIT HARD

(Continued from Page 1.)

If the carmen can carry out their threats to halt surface as well as subway and elevated traffic, New York faces the biggest and most vital strike in its history. The geographical formation of Manhattan is long and narrow—the wide distribution of population of the greater city and the concentration of the business makes New York peculiarly susceptible to any interruption of street car traffic.

When the workers of the city started for their places of employment today the Amalgamated Association of Street and Electric Railway employes which is conducting the strike, had been unable to tie up the subway and elevated lines, but had succeeded in crippling some of the most important surface lines.

With Aid of Strike-Breakers.

With the aid of nearly 3,000 strike-breakers and under police protection the Interborough Rapid Transit company was running its trains on subway and "L" almost on normal schedules. The strike of the Interborough employes has spread, however, to the carmen of the New York Railways company, which operates all but two of the important surface lines in the boroughs of Manhattan and the Bronx. Lines in Brooklyn in the system of the Brooklyn Rapid Transit company are thus far at peace.

Approximately 18,000 employes are affected. The immediate cause of the strike is the refusal of the Interborough company to release the men from an agreement to seek further improvement in working conditions for a period of two years after the advance in pay which the men received last month. Behind these demands, however, is a contest over the unionization of the street car workers of the city, among whom the amalgamated association has gained a strong footing only during the last few months.

The traction chiefs declared they could maintain service on the subway and elevated lines, but expressed fear that police portection would not be adequate to enable them to keep the regular number of surface cars running.

The public service commission has started a general investigation of the strike and subpoenaed the president and general manager of the Interborough company and officers of the employes' unions to appear before the commission this morning.

Several instances of elevated trains being bombarded with stones and bottles, thrown from roofs, were reported to the police shortly before 9 o'clock. Reserves rushed to the scenes of disorder entered the buildings and chased from the roofs gangs of men said to have been seen carrying missiles. At 9 o'clock the Interborough reported that express and local trains were running on normal schedule on both subway and elevated lines and with but few changes from the regular crews.

CHICAGO POLICEMAN HELD AS AUTO BANDIT

Motorcycle Cop and Chauffeur Charged by Two With Holdup.

Chicago, Sept. 7.—Policeman Fred Hague, of the motorcycle squad, was held in $10,000 bonds yesterday as an auto bandit. He lives at 5466 University avenue, and is unmarried.

James J. Flynn, a chauffeur, 1613 East Fifty-third street, arrested with Hague, also was held. He is a son of Policeman Edward Flynn.

The two men are accused of beating and robbing Solomon H. Goldberg, of 811 Drexel square, and Mrs. Henry M. Bennett, 5008 Harper avenue. They admit having struck Goldberg after his automobile blocked the path of their machine, but deny having robbed him or Mrs. Bennett.

Story of Accuser.

When Hague and Flynn were arraigned before Judge Gemmill, Goldberg, who is president of the Hump Hairpin company, 1732 Michigan boulevard, told the story of the beating and the alleged robbery.

"Mrs. Bennett and I were riding in my auto Saturday night," Goldberg said. "We stopped the machine at Fifty-fifth street and Lake Park avenue, where the paving is torn up.

"While the machine was standing there another machine, in which Hague and Flynn were riding with a woman, approached. The men shouted at me to get the machine out of their way and cursed me. Flynn jumped out of his machine and leaped onto the running board of my car and struck at me. I drew a revolver and drove him away.

"They followed us to Mrs. Bennett's residence, where both men got into our auto and beat me and Mrs. Bennett. Then they drove away, and I found that my pocket was torn out and $65 I had was gone. Mrs. Bennett's diamond ring, valued at $190, had been torn from her finger and also was missing.

"The men tried to jerk a gold chain from Mrs. Bennett's neck, but it broke and fell down her waist. It was a brutal attack."

Other Side of Story.

"Goldberg did not display any weapon nor did Flynn or I make any attempt to attack him in Lake Park avenue," Hague told Captain Lavin. "As his machine was being driven away he sneered at Flynn, who got mad and followed to Fifty-first street, where Goldberg stopped his machine. Goldberg stood on the running board and showed a chief's staff star and said he was a 'plain clothes man.' Then Goldberg drew the revolver. Flynn shouted to me and I went over and knocked the revolver out of Goldberg's hand. It was just a fight. There was no robbery.

Ellsworth Fox has been confined to his home with a bad case of tonsilitis.

Court of Honor, No. 242, will hold its annual election of officers Friday night. The lodge meets in the hall at 207 East Main street.

The Turner ladies will give a pedro party Friday afternoon at their hall on West Superior street.

—BRING US YOUR—
KODAK
Films for Finishing and Enlarging
M. L. JONES. 112 W. WAYNE ST.

ROGERS EYESIGHT SPECIALIST
FT. WAYNE OFFICE
ANTHONY HOTEL BLDG.

SEELBERG'S
126 E. BERRY ST. FT. WAYNE

DOLLAR DAY
FRIDAY

—A "Clean-Up" of summer wearables.
—Bring your dollars and come in Friday. They will do triple duty.
—Here is a partial list. Come early.

DOLLAR BARGAINS

Choice of 100 Wash Skirts, value to $3.50. Gabardine, sport stripes, poplin, etc .....
Choice of 75 Wash Dresses, value to $7.50. Voile, linene, lawn, etc .....
Choice seven Fiber Silk Sweater (small sizes).....
Choice six Cloth Coats, (small sizes) .....
Choice eight Linen and Palm Beach Coats.....
Choice four Cloth Suits (checks, value to $15.00).....
Choice twenty dozen fresh, crisp white wash Blouses $1.25 value (two for one dollar) .....
Choice dozen cloth skirts, values to $5.00.....
Choice two dozen Silk Waists, (odds and ends) .....
Many other bargains too numerous to mention.....

$1

NEW FALL MERCHANDISE ARRIVING DAILY

We have been complemented by everybody who has looked at our advance showing of Fall merchandise. Never before have the styles been so nicly adapted to every figure, and age. We cordially invite your inspection.

"HANDSOMEST CANDIDATE" IS SNOWED UNDER BY CALIFORNIA VOTERS.

Sacramento, Cal., Sept. 7.—The fatal "press agent beauty" of Willis Booth, citizen of Los Angeles, proved his undoing in a race with Governor Hiram Johnson for the republican United States senatorial nomination in California.

Johnson has secured the nomination by an overwhelming majority.

Early in the campaign Booth's press agent "pulled the prize bloomer" of western politics when he wrote the following description of his candidate, evidently intended to appeal to feminine voters:

"He'll make one of the handsomest senators ever sent from California. He is tall and straight, of graceful and powerful build. His keen but friendly gray eyes enliven a set of fine features. He is cleanshaven, his hair is gray, and his skin is a healthy olive."

Johnson used this "beauty talk" with effect in his campaign and it became the joke of the state.

Men and women voters alike showed their disinclination to send a man to the United States senate, whose chief qualification, according to his own press agent, was his personal beauty.

They voted for Johnson, who makes no claims to being an Apollo, but is a man of brains, masculine and progressive.

Governor Hiram Johnson, at top, who won senatorial nomination from Willie Booth, at right, 'handsomest candidate."

FOR SALE—10 shares First National Bank Stock.
1-24-tf C. F. PFEIFFER.

G.R.&I. **ROME CITY SUNDAYS** (SYLVAN LAKE) ONLY

$1.00 ROUND TRIP—CHILDREN, 50c.
Leave Ft. Wayne 7:00 a. m. Arrive Rome City 8:14 a. m.
Leave Rome City 5:19 p. m. Arrive Fort Wayne 6:35 p. m.
Tickets Good Only on These Trains Sundays.

ELECTRIC CURRENT FOR
Light, Power and Heat
"The Electric Light Co."
Light and Power Dept.
Fort Wayne & Northern Indiana Traction Co.
PHONES 298-299. 1025 CALHOUN ST.

We Furnish THE HOME on EASY Payments
PICKARD HOUSE FURNISHING CO.
112-114-116 EAST COLUMBIA ST
Store only ONE SQUARE north and a FEW FEET west from the TRANSFER CORNER

NEWS OF FORT WAYNE'S NEIGHBORS

FORMER BLUFFTON MAN BLEW OFF HIS HEAD

J. D. Brown, Well Known in Wells County, Commits Suicide in California.

Hartford City, Ind., Sept. 7.—In a letter received by Mrs. Ella Reasoner, of East Main street, from her son, Dr. Charles Reasoner, word of the death by suicidal shooting of J. D. Brown, a civil war veteran and former resident, is told. Brown shot his head off with a shot gun on the night of August 31, at his home in San iDego, Cal., the letter states.

Bluffton, Ind., Sept. 7.—James D. Brown, the victim of the suicidal act, lived in Bluffton a good many years ago, and while a resident here he served as a member of the city council. He moved from this city to Hartford City.

AGED MINISTER DEAD.

Rev. Thomas E. Lancaster Passes Away at Son's Home in Logansport.

Columbia City, Sept. 7.—Rev. Thomas Edward Lancaster, father of Charles E. Lancaster, of this city, and Fred Lancaster, of Logansport, died at the latter's home Tuesday evening at 7 o'clock, after an illness of several days' duration. He had attained the remarkable age of 90 years, 2 months and 23 days, and his passing was due to a general wearing out of a body that had experienced years of service and activity. Death came peacefully and he quietly passed into the eternal sleep.

HOARD CHILD IMPROVES.

Columbia City, Ind., Sept. 7.—Kellis Hoard, of Washington township, spent Tuesday evening in Fort Wayne at the Lutheran hospital, where he visited his five-year-old niece, Alice Hoard, daughter of Mr. and Mrs. Charles Hoard, of Washington toynship, who was taken Saturday to the hospital and operated upon by Drs. H. A. Duemling, of Fort Wayne, and O. W. Grisier, of this city, for appendicitis. The appendix, though causing trouble only twenty-four hours, had in that time became ruptured, but the little girl rallied nicely from the operation and will be able to return home in the usual course of time.

RUNS NAIL IN FOOT.

Columbia City, Ind., Sept. 7.—While climbing over a fence Wednesday morning, Allie Baker, of Washington township, ran a large nail through his foot. The nail penetrated the foot in front of the ankle and protruded an inch through the bottom of it. He was unable to pull it out, so he had to walk to the house, a short distance, and by the use of wire pinchers removed it. It was very painful, and Dr. White was called. Every precaution is being taken to prevent blood poison, but he will have a very sore foot.

AGED COUPLE SEPARATE.

Huntington, Ind., Sept. 7.—The short-lived romance of Charles Farrar and Clara Shaughnessy, both past 75 years of age, came to an end in the circuit court when Judge S. E. Cook granted her petition for a divorce. Her maiden name was restored and she was granted $10 attorney fees and Farrar was ordered to pay the costs. The couple were married last spring and within a few days Mrs. Farrar filed a suit for divorce. The marriage attracted unusual attention because of the age and prominence of the parties.

PRUNING KNIFE USED.

Huntington, Ind., Sept. 7.—The county council met in the regular September session and went over the estimates of the county officials and commissioners of expenses for 1917, for the first time. The council had its pruning knife out and made cuts wherever it thought there was any chance that any part of this year's funds would be left over. The excuse for doing this was that the councilmen could come back as they did last July and make additional appropriations if it was necessary.

WILL VOTE SEPT. 29.

Columbia City, Ind., Sept. 7.—The board of county commissioners of Whitley county, in session Wednesday, decided to call an election for Columbia township for voters outside the corporate limits of the city, to determine at the polls whether or not they desire a saloon, or road house, in their territory, and the date for the holding of said election was set for Friday, Sept. 29.

DEFEATED BY TWO VOTES.

Albion, Ind., Sept. 7.—At a special election held in Noble township for a three mile stretch of free gravel road, the voters defeated the proposition by two votes. Apparently people of Noble county are not much in favor of good roads, as several such improvements have been turned down in various townships during the summer.

LARGE BARN BURNS.

Decatur, Ind., Sept. 7.—A large barn, belonging to Leonard Deist, living one mile north of Poe, was struck by lightning at eight-thirty o'clock last night and completely destroyed. The barn contained forty tons of hay, a wagon and harness, but the stock and horses were saved.

INJURIES ARE SERIOUS.

Huntington, Ind., Sept. 7.—Clyde Smith, of Union township, is reported seriously ill from injuries he suffered last week when his wagon upset. He was internally injured and serious complications have developed.

MAY LIFT QUARANTINE.

Columbia City, Sept. 7.—The two children of William Goudy, suspected of having infantile paralysis, show no further symptoms of the disease and the home will probably be released from quarantine in a few days.

DOLPH MUST MAKE PAYMENTS OR QUIT

Judge Cook Sets September 16 as New Sale Date—Promoter Is Back $6,000.

Huntington, Ind., Sept. 7.—Judge S. E. Cook, in winding up the first day of the September term of court, issued an ultimatum to Fred A. Dolph, the Chicago promter who purchased the short line last spring with a payment of $5,000 and a vast amount of optimism and promises, demanding that all payments be made by September 12, or the road will be resold.

This is probably the most drastic action the judge has taken in regard to the C. B. & C. since it entered his care several years ago and people interested in the fate of the line are watching to see the results of the entry made yesterday.

BIG PARADE IS PLANNED.

Auburn, Ind., Sept. 7.—That the mammoth school parade and pageant showing the history of Indiana from its early settlement to the present time to be staged on Friday of the Dekalb county centennial celebration in Auburn on October 4, 5 and 6, will be the greatest parade ever attempted in this section of Indiana is evident from the plans already made for this big feature of the celebration.

GOODRICH AT BLUFFTON.

Bluffton, Ind., Sept. 7.—Republican County Chairman H. L. Troutman announces that the first gun of the republican campaign in Wells county will be fired on Monday, September 11, when the Hon. James P. Goodrich, republican candidate for governor, will address the citizens of Bluffton and Wells county. The meeting will be held in the circuit court room at 7:30 p. m.

FOUR YOUTHS ARRESTED.

Warsaw, Ind., Sept. 7.—Four boys, each about 15 years of age, have been arrested by Officer Moon on charges of petit larceny and delinquency. The boys taken in custody were Fred Hoover, Walter Becraft, Dewey Richardson and Ross Black. It is probable that the alleged offenders will be arraigned in juvenile court in the near future.

NEW TEACHERS AT VAN WERT.

Van Wert, O., Sept. 7.—Three teachers were elected to fill vacancies on the teaching staff of the Van Wert public schools at the regular meeting of the board of education. O. E. Miller, of Ypsilanti, Mich., for commercial work; Hazel Stock, of Toledo, for German in the high school, and Adecima Shaffer, for the grades, were employed.

OSSIAN NEWS.

Ossian, Ind., Sept. 7.—Mrs. Ned G. Wait and sons, Richard and James William, of Peru, returned home Tuesday, after spending several days visiting with Mrs. Wait's uncle and aunt, Mr. and Mrs. W. T. Hood.

Mr. and Mrs. W. W. Fryback and sons, Donald and Roger, left yesterday morning for Indianapolis, where they will attend the state fair and be guests of Mr. Fryback's brother, Homer Fryback and family.

Mrs. J. Ray Weaver, of Indianapolis, who has been ill the past few weeks with typhoid fever, at the home of her parents, Mr. and Mrs. W. T. Bailey, is now convalescing.

The second annual reunion of the descendants of Jacob and Sarah Bunn was held at the home of Mr. and Mrs. Harry Bunn. About seventy-five were present to enjoy a splendid basket dinner and a social afternoon. Those present were Mr. and Mrs. D. R. Bunn, of Akron, O.; Mrs. H. C. Galehouse, of Doylestown, O.; Mr. and Mrs. Samuel Hughes, Lewis Bunn, Mr. and Mrs. E. H. Justus and Mr. and Mrs. Harry Bunn, these being all of the living children with their wives and husbands. Other relatives present were Mr. and Mrs. Lewis Hughes and family, Fort Wayne; Mr. and Mrs. Geo. Yager and family, and Mr. and Mrs. Hugh Richey, of Echo; Mr. and Mrs. George Galehouse and family, Akron, O.; Mr. and Mrs. F. E. Foughty, Ossian; Mr. and Mrs. G. C. Steele and family, Decatur; Mr and Mrs. A. C. Goodwin, Kingsland; Mrs. Maude Hartstine, son Harry, Portland; Mrs. M. J. Gorrell, Delphos, O.; Harry Bunn and son, John Bunn and family, of Bluffton; Elwin Goshorn and family, Forest Carr and family and C. J. Weaver, of Huntington; Mr. and Mrs. Tom McNeal and family, Fort Wayne; Mr. and Mrs. Ward, son, daughter and grandson, Mr. and Mrs. Green, Hyman Leedy and Mr. Hadley, of Pierceton; C. D. Carr, Ossian; Mr. and Mrs. W. H. Rupright, Mr. and Mrs. Philip Koons, Ossian; Miss Dessie Porter, Bluffton; Mr. and Mrs. John Baumgartner, Decatur, and Miss DeGroo, Fort Wayne.

The meeting of the Daughters of Ruth has been changed from the 5th to next Tuesday, Sept. 12th. They will meet with Mrs. J. S. Burnett.

Miss Alda Hood, of Bluffton, visited Tuesday with her brother and sister-in-law, Mr. and Mrs. Will Hood.

Mrs. John Bemis, of Coalmount, has been here for a few days visiting in the home of Mr. and Mrs. Ransom Allen. Mrs. Bemis is a niece of Mrs. Allen.

The annual reunion of the Dailey family will be held next Sunday, Sept. 10, at the home of Mr. and Mrs. John Hanna.

The funeral of Arcle Stubbs, grandson of Mr. and Mrs. George Smith, will be held this afternoon from the Elhanan church with burial at that place. Mr. Stubbs died early Tuesday morning at the Lutheran hospital in Fort Wayne. Death was due to a complication of troubles.

Arthur Fisher has been granted a county scholarship to Purdue university by the Wells county commissioners. Mr. Fisher was a student at Purdue last year, taking the agricultural course.

Mrs. Charles Goshorn received a message Tuesday night announcing the death of her aunt, Mrs. Luther Allen, of Newton Falls, O.

Dr. and Mrs. A. G. Gorrell have as their guest for a few days Harry Deam, of Washington, D. C. Mr. Deam was major of Company A, 34th Indiana volunteers and in his honor they gave a dinner yesterday, inviting members of Company A in this locality. Those attending were Lee Martz and Mr. and Mrs. Ed Peppard, of Bluffton; Dan Lefle, of Tocsin; Abram Kreigh, James Swaim, J. V. Allen, Mr. and Mrs. Byron Ady, Dan Confer, David Hoopengardner and Samuel Hughes.

Mr. and Mrs. Jacob Zigler and family and Miss Marie Chalfant motored to Fort Wayne Monday and were guests of Mrs. Zigler's sister and her husband, Mr. and Mrs. Ed Kelty.

Miss Marjory Hunter has accepted the position as bookkeeper in Rector Bros. store. Miss Mary Roe, who has been holding this position, leaves next Monday for Indianapolis.

Miss Phebe Summers and Roscoe Smith will leave Monday, Sept. 18, for Bloomington, where they will enter Indiana university.

Minor Toy, of Sidney, O., was a guest yesterday of Mr. and Mrs. G. G. Koons.

Miss Ruby Quackenbush was hostess Monday evening for the 1915 class of the Ossian high school at their annual reunion. The occasion was a picnic supper on the lawn and a sort of farewell for Prof. and Mrs. Aaron Deich. All members of the class, except Miss Irene Parkinson, were present and several had a guest with them. Those present were Misses Letha Hoover, May Wilson, Mary Metts, Alda Woodward, Helena Mahnensmith, Florence Archbold, Esther Kleinknight, Mary Roe, Erma Bowman and Messrs. Merlin Farrell, Halden Hatfield, Herbert Davis, Hobart Bowman, Okla Sherier, Forest Woodward, Henry Kirkhoff, Paul Gorrell, Earl McNeal and his wife from Ohio. The guests were Misses Sarah Stirling, Marie Shoup, Jennie Thompson, Thelma Spencer, Martha Way and Blanch Wilson and Messrs. Paul Stirling and Raymond Goshorn, Rev. Garfield Dawe, Mr. and Mrs. H. C. Trevey and Mr. and Mrs. Aaron Deich.

Wednesday was moving day in Ossian. Lewis Miller, who bought the Mary Crouse cottage, on Mill street, moved there today. J. G. Stirling moved to the J. A. D. Taylor house, on West Lefever street, vacated by the Millers. Charles Hostettler vacated the Crouse cottage and moved to the Sarah Jackson place recently occupied by Mr. Stirling. D. O. Bowman moved to Bluffton from the Summers cottage on Mill street. This place will be occupied by Mrs. Flanigan and G. M. Ways goes to the Parkinson house, where Mrs. Flanigan has been living.

The annual reunion of the Roe family was held Monday in the grove on the farm of Ezekiel Roe. A basket picnic dinner and a jolly good time occupied the attention of all the guests, who were as follows: D. A. Roe and family, A. F. Roe and family, E. H. Roe and family, Mr. and Mrs. J. S. Krewson, H. J. Hunter and family, G. A. Bowman and family, Dr. and Mrs. Don Gorrell and daughter, Aileen, of Payne, O.; Rev. and Mrs. W. E. Hunter and son, William, of Columbia City, Mr. and Mrs. Oscar Way and family, Tocsin; Roe Hunter and family, Boyd Hunter and family, Orin Roe and family. Fifty-seven in all were present.

Mr. and Mrs. David R. Bunn, of Akron, O., who came to attend the Bunn reunion, were Monday evening guests with Mr. and Mrs. E. H. Justus and have gone from here to Chicago.

Mr. and Mrs. J. S. Sunday, son Ralph, and Mrs Anna Shade, of Fort Wayne, were Tuesday guests with Rev. and Mrs. F. K. Baker.

Mrs. Robert Turner was hostess for the W. F. M. S. of the Presbyterian church this afternoon.

WRIGLEY'S

"I always have a package along—it makes a mighty pleasant and refreshing bath for a hot dry mouth"

If You Were

one of Uncle Sam's Soldier lads — miles away in the cactus—temperature a hundred in the shade and no shade — dusty, tired, canteen empty—

You'd give a good deal for a cool mint-flavored package of this refreshing confection.

Sealed Tight Kept Right

Write for the Wrigley Spearmen's Gum-ption book in colors, free. Address WM. WRIGLEY Jr. Co., 1621 Kesner Bldg., Chicago.

WRAPPED IN UNITED PROFIT SHARING

Don't forget WRIGLEY'S after every meal

621

KENDALLVILLE NEWS.

Kendallville, Ind., Sept. 7.—Friends in this city have received announcements of the marriage of Miss Alba Mildred Frazure and A. B. Coplin, of Gary, which occurred at Chicago, Friday, Sept. 1. The bride and bridegroom are former residents of this city. The bride is the daughter of Mr. and Mrs. A. M. Frazure and the bridegroom is the son of Mr. and Mrs. Spencer Coplin, of Lagrange. He has had supervision of the printing department of the Gary schools for the past year.

Mr. and Mrs. William Tinsman have moved to Fort Wayne, where he will engage in the restaurant business, having resigned his position as salesman at J. Keller and company.

Attorney Clarence Finley was at Rome City Tuesday, where he appeared in the justice court, representing William Whitbeck, defendant in a suit brought by H. H. Cobb for an account.

Miss Myrtle Kilander, of Winamac, Ind., is the guest of Miss Dorothy Childs.

Prof. G. S. Herrick, after a vacation spent at his home in Lisbon, returned to Gary to resume his work in the city schools.

Miss June Prosser has returned to Battle Creek, Mich., after visiting Mrs. Otto Bittekoffer.

Jesse Matthews, of Sturgis, Mich., visited his parents several days.

Fred Hess is at Gary, on a business trip.

Miss Blanche Krueger has returned from Toledo Beach, Toledo, where she has been enjoying a house party.

Attorney F. L. Bodenhafer transacted legal business in Lagrange Wednesday.

J. G. Lash, of Prentice, Wis., is the guest of his uncle, E. P. Lash and wife.

William Frey is attending the Indiana state fair.

Mrs. F. C. Hardy and Mrs. Isaac Deter were visitors in Fort Wayne Tuesday.

Mrs. J. H. Nelson is visiting her daughter, Mrs. C. M. Smith and family, near Roanoke. She was accompanied by her son, Kent.

Henry Brouse and family, of Lansing, Mich., who have been visiting the families of Curtis and Jerry Brouse and E. P. Matthews, have returned home.

Mrs. L. Westbrook has returned to Lagrange after visiting Mrs. A. R. McNair and Mrs. W. J. Fisher.

Chester Matthews has returned to Chicago after visiting his parents, Mr. and Mrs. Homer Matthews.

Mrs. S. C. Franks and daughter, Miss Esther, were Fort Wayne visitors Tuesday.

Miss Maude Childs and Burnell Childs have returned to Oak Park, Ill., after visiting the former's parents and the latter's uncle and aunt, Mr. and Mrs. John Childs.

Mrs. Harry Bruner entertained the Y. C. G. club at her home on Mott street, Wednesday afternoon.

Attorneys Rex. Emerick and H. F. Helwig attended the Lagrange county court Tuesday.

Mr. and Mrs. John Franks, who have been guests of his parents, Mr. and Mrs. M. F. Franks, have returned to LaSalle, Ill.

Charles G. Beckman has returned from Minneapolis, Minn., where he attended the meeting of the National Jewelers' association as a delegate from the Indiana association.

Mrs. W. K. Rosenbery has returned from Cincinnati, Ohio, where she has been several days.

BEGINNERS' DANCING CLASS FOR ADULTS FORMS FRIDAY, SEPT. 8TH, 8 O'CLOCK, TRIER'S MINUET.

LAFAYETTE PLACE NEAR HIGH SCHOOL SITE

One of the advantages of Lafayette Place, the beautiful new addition on South Calhoun street, is the fact that it is but six blocks south of the site selected for the location of the new high school building. It is understood that this new school will not only include the present high school grades, but also most of the lower grades, and parents are realizing that this feature, together with the seven acres of playgrounds, parks, etc., which have been laid out in Lafayette Place, make the addition an ideal spot for the raising of children. The wholesome surroundings which the restrictions placed upon this addition are sure to bring about another point furthering this conviction. Additional information about Lafayette Place may be had from the Wildwood Sales company, Shoaff building.—Advertisement.

DAILY BIBLE READINGS FOR THE HOME

Romans 14:1-12.

1. Him that is weak in the faith receive ye, but not to doubtful disputations.
2. For one believeth that he may eat all things: another, who is weak, eateth herbs.
3. Let not him that eateth despise him that eateth not; and let not him which eateth not judge him that eateth: for God hath received him.
4. Who art thou that judgest another man's servant? to his own master he standeth or falleth; yea, he shall be holden up: for God is able to make him stand.
5. One man esteemeth one day above another: another esteemeth every day alike. Let every man be fully persuaded in his own mind.
6. He that regardeth the day, regardeth it unto the Lord; and he that regardeth not the day, to the Lord he doth not regard it. He that eateth, eateth to the Lord, for he giveth God thanks; and he that eateth not, to the Lord he eateth not, and giveth God thanks.
7. For none of us liveth to himself, and no man dieth to himself.
8. For whether we live, we live unto the Lord; and whether we die, we die unto the Lord: whether we live therefore, or die, we are the Lord's.
9. For to this end Christ both died, and rose, and revived, that he might be Lord both of the dead and living.
10. But why dost thou judge thy brother? or why dost thou set at nought thy brother? for we shall all stand before the judgment seat of Christ.
11. For it is written, As I live, saith the Lord, every knee shall bow to me, and every tongue shall confess to God.
12. So then every one of us shall give account of himself to God.

The Fort Wayne Sentinel

Entered as Second-Class Mail Matter at the Postoffice at Fort Wayne, Indiana.
PUBLISHED EVERY EVENING EXCEPT SUNDAY
(BY ESTATE OF E. A. K. HACKETT).

Daily, Per Week, 10c. Weekly, Per Year, $1.00
Vol. LXXXIII ..... No. 310

THURSDAY, SEPTEMBER, 7, 1916.

Delay to the Hospital Plan

It is to be sincerely regretted that the county council failed to see its way clear to make the $50,000 appropriation sought for the tuberculosis hospital at this time, and by its refusal gave this beneficient work a set-back of at least one year. The appropriation has been urged by the county commissioners who had made provision for starting the work, and by the Anti-Tuberculosis league, whose members have devoted themselves assiduously to this work of unselfish humanitarianism. The fact that the appropriation was defeated by a majority of but one vote in the council shows that all but a scant majority of the board appreciated the need for early action and recognized that failure of or delay in intelligent and adequate action to conserve human health is costing life that might be saved and occasioning peril and expense to others that might be avoided.

Members of the council who opposed the providing of funds at this time offered the plea that undue haste was being urged, that a landscape architect should be secured to map out the grounds, and that further study and investigation are necessary before the county embarks in the hospital enterprise. Yet the matter has, we think, been gone into very thoroughly by those who are leading the organized campaign against the white plague here. They have sought information from many sources and observed the benificent operation of similar institutions elsewhere, and there has never been the slightest danger that the prosecution of the enterprise here would not be attended by the most careful, competent and intelligent direction.

Allen county has made a fine start in the creation of the summer camp, Fort Recovery, but it is but half doing its work when it fails to provide the hospital as well. The hospital is of vastly more importance than a good many other improvements on which we spend money freely. Discouraging as the present defeat may be to the anti-tuberculosis workers, it is but temporary. The hospital will come later, and The Sentinel feels very sure the leaders in the effort are too devoted to the cause and too fine a crowd of good fighters to quit before they see the hospital as an accomplished triumph.

President Ripley, of the Santa Fe railroad, is quoted as having declared that his railway system will simply refuse to accept the provisions of the Adamson eight-hour law until forced to do so by the court of last resort. Doubtless President Ripley presumes he knows his business, and doubtless, too, he is sustained in his attitude by the competent legal advice which railroad are accustomed to seek. At the same time, there is something in it that smacks of flagrant defiance that does not comport with the accepted idea or law-abiding orderliness. It is one thing to contest in the courts the validity of a law which one believes to be unwarranted and unconstitutional. It is quite another to openly flout that law so long as it is law and before it has been overturned. If Mr. Ripley places any value at all upon public sentiment, or considers it at all desirable to secure and maintain a kindly popular feeling toward his big rail system, he is manifesting the fact in a very strange sort of manner.

Commenting on recent tariff legislation by congress, H. H. Gross, president of the Tariff Commission league, a national organization of business men, declares that "we got everything we desired in the tariff commission amendment to the revenue bill except a $10,000 salary for the members of the commission." The business men played a very large part in persuading congress to enact the tariff commission plan into law, and Mr. Gross' declaration is a pretty fine testimonial to the desire of congress to respond readily to the plainly-expressed sentiment of the people. It was true in the case of the tariff commission and no less true in many other instances. Having secured pretty much everything else for which they were contending, we think the business men will be disposed to forgive congress for its failure to put those salaries higher.

The Wilson Progressive league of Indiana, which has just been organized at Indianapolis among the membership of the former progressive party, makes a very impressive showing, for it includes active representatives in every section of the state. It gives new emphasis to the already self-evident fact that the attempt to stampede the rank and file of progressives into climbing on Mr. Hughes' bandwagon has been by no means so successful as its promoters had hoped. There is a very virile and very substantial element among Indiana progressives which simply will not swallow the decoction prescribed by the Chicago convention. They constitute a most hopeful force in a campaign in which thinking is going to play a vastly more important part than mere noise.

With the children forbidden to attend the circus on account of the infantile paralysis quarantine, some of their elders must have been sorely pressed to find a suitable excuse for their own presence there—but they were able to accomplish it, all right.

Sketches from Life ∵ ∵ By Temple

Ship Today

Letters from The Sentinel Readers

BETTER SCHOOL EQUIPMENT.

Editor Sentinel:—On Thursday, Aug. 31, there appeared an editorial entitled "Hygiene Rules for the School," stating that every teacher in the public schools at Indianapolis should undergo a physical examination for tuberculosis and other transmissible diseases; also, that school authorities everywhere in the past few years have been giving and are still giving attention to matters of hygiene that were unthought of even a few years ago. Also; they have insisted on better light, adequate ventilation and absolute cleanliness, which in my opinion is something every parent ought to read. Also editors of farm papers that contain advice on "Keeping Boys on the Farm."

The same boys must see city boys go to a school that has every convenience in regard to his health and comfort, saying nothing of the city school being a "Place of Beauty." I have three boys attending school in a building that was built before I was born, and has not been changed in one respect. It is unsanitary, unhealthy, unventilated and is never warm in cold weather. The children are compelled to hover around the stove at all times. My boys can readily see that the comfort of the live stock at home is better looked after than theirs at school. Why has the city boy a right to have a better school than the country boy? Isn't there anyone to look after the conditions of the country school?

That the authorities are giving their attention everywhere, puts Arcola, Ind., off the map. The law compels my children and the teacher to be there five days in the week during school months, to endure these unhealthy and unsightly conditions. I personally know that conditions that existed twenty-five years ago, exist today, and no advancement has been made for the comfort of the child. We have a $10,000 highway leading to this $10 school house; a school house that wouldn't make a comfortable barn. Is this ignorance or is it hind sight? It is surely encouraging to a boy or girl to start in their educational life knowing that they are twenty-five years behind the times. I know my statements are the sentiments of the community. Please print this for the benefit of the boys and girls.

JAMES H. VAUGHN.

AIN'T NATURE WONDERFUL?

Unnatural History, by Eugene Ahern.

NANNY NABBERS.

"What's on your mind besides your hat, George? You look peeved!"

"Well, I'll tell you, Norman. I went over to a restaurant to partake of the noon-day feed an' I got a seat alongside

a couple of those wind-bag money-mouths."

"You've got our sympathy, George."

"Well, Joe, you should of heard the salve those two Lukes were spreading. It went thusly, out loud so everybody could hear it: 'Say, Sol, how did you come out in N' Yawk with that merchandise you had on hand?' 'I had $10,000 worth of goods, I sold and got 25 per cent. commission — — — — Sample cases, poker games, interest, stock, detail, lining, texture, button holes, material—$20,000—Waldorf hotel. I got the 20th century limited — — — etc.'"

Oh! Get me some water and a fan, Eddie, before I go daffy trying to imitate them. Yes, Neil, they had a sandwich and a glass of milk.

5% MONEY

To loan on improved city and farm property. Long time loans.

WAYNE MORTGAGE LOAN CO.,

LINCOLN LIFE BUILDING.

Now is the time for your soft hats. Charles & Peters, Practical Hat Cleaners, 111 W. Main. 5-7-9

French inventors claim to have produced from straw an artificial wood that has the strength of oak.

BEGINNERS' DANCING CLASS FOR ADULTS FORMS FRIDAY, SEPT. 8TH, 8 O'CLOCK, TRIER'S MINUET.

ANTWERP NEWS.

Antwerp, Ohio, Sept. 7.—Mayor Loyd S. Long and family have gone on quite a lengthy auto trip, their destination being Carnegie, Pa., where he will visit his sister, Mrs. R. Justice, and other relatives. In his absence, H. K. Harris, president of the village council, will act as mayor.

Mr. and Mrs. George Waite returned home the forepart of the week from Hepburn, Ohio, where they attended the Hannawalt-Latta family reunion. They also visited relatives at Kenton, Maysville, Decliff, and Marion, Ohio.

Miss Emma Foster, teacher of music, held her first recital here Tuesday, twenty-three of her pupils being present and taking part. Twenty-five pupils, living across the Indiana state line, were unable to be present on account of the quarantine on infantile paralysis. Many of the pupils were accompanied by their parents, and all were tendered a reception from 2 to 5 p. m. at the home of her parents, Mr. and Mrs. T. G. Foster.

Othal Terwilleger and wife, of Chicago, are spending the week at this place, their old home, the guests of her brother, E. M. Sunday, and family.

Dr. O. E. Mears, of Chicago, was a visitor here the forepart of the week, the guest of his mother, Mrs. G. W. Mears and family.

Lewis Bellot, of Arcola, who has been visiting his sister, Mrs. Xavier Bovier, in the home of her son, Charles Bovier, and family, returned to his home, Wednesday.

Francis Zuber went to Decatur, Wednesday, where he will visit relatives for a few days.

Edward Carr, wife and children, accompanied by Frank Carr and wife, motored to Bluffton, Ind., the forepart of the week, where they visited her sister, Mrs. Charles Vanhorn and family. [illegible] and Mrs. Frank [illegible], Monroeville, are spending the week with her parents, Mr. and Mrs. Lorenz Reising, out at the farm home, south of town.

Mrs. Frank Claire and daughter, Josephene, who have been spending the past week here, the guests of Lorenze Reising and family, went to Fort Wayne, Wednesday, where they will visit her sister, Mrs. Joseph Labert, and family, before returning to their home at Pesotum, Ill.

W. F. Fleck went to Fort Wayne, Wednesday, where he attended the Fleck family reunion.

Miss Georgia Waite, of the General Electric Lamp works, of Fort Wayne, was the guest of her parents, Mr. and Mrs. George Waite, at this place, the fore part of the week.

John Scoby, who is employed at the Overland factory, Toledo, after a few days at his home here, returned to his position the first of the week.

Ralph Bratton, of Toledo, is spending a few days at his home here, the guest of his parents, Dr. G. M. Bratton and wife.

Frank Lamphere, of Fort Wayne, was the guest of his mother, Mrs. A. Lamphere, at this place the first of the week.

A. C. Lindemuth and wife were visitors at Fort Wayne the fore part of the week, the guests of their son, Ross, and family. Their little granddaughter, Hollis Charlotte, returned home with them for a week's visit.

Mrs. Lavon Boon, of Hicksville, visited here a few days this week, the guest of her parents, Mr. and Mrs. Frank Carr.

Mr. and Mrs. S. D. Merchant were Van Wert visitors the first of the week, the guests of his sister, Mrs. Joseph Richie, and family. Their daughter Galen, who had been visiting there returned home with them.

Stock raisers here, after speculating on the best sort of beef to raise for market purposes, are of the unanimous opinion that the critter that runs well to liver and soup bone, will be the most popular.

Edward Coons, stockman, of Paulding, was an Antwerp visitor a short time Wednesday, the guest of James Sexton, while looking after some business matters.

Dancing every night this week. Robison Park. 5-5t

TWENTY-FIVE YEARS AGO

What the Sentinel Had to Say About Perosns and Events Twenty-Five Years Ago.

Luther H. Keil has resigned his position in the offices of Hoffman Bros., to accept a place in the store of Keil & Keil.

Fred J. Spencer, a cigarmaker, died at the St. Joseph hospital last night. He was 28 years old and had been a patient at the hospital for several months.

Some of the property owners along West Main street have united in a remonstrance that will be presented to the city council this evening against the cedar block pavement on that street.

Fred W. Limecooly is having plans prepared by Architect J. M. E. Riedel, for a two-story brick and stone store building, 20x70 feet, to be erected at the corner of Calhoun and Pontiac streets.

Miss Miriam Cohen, the school teacher, has been awarded the prize of an elegant diamond-studded watch by the Fort Wayne Music company for guessing nearest to the length of time which the time-piece would run without rewinding.

Arthur Fitzsimmons has nearing completion on Wells street, in Bloomingdale, a large modern double residence, fitted complete with all the conveniences of the finest city residence. Another handsome double house, owned by Mr. Fitzsimmons, in the same neighborhood, is completed and occupied.

The son of Mr. and Mrs. John Nieman, 276 West Jefferson street, who was injured yesterday, is slowly recovering from the shock. The boy, who is only six years old, fell under a moving wagon. An axle struck his shoulder and head, inflicting serious wounds and one of the wheels passed over his hand, mashing the member severely, but breaking no bones. The lad is being cared for by Dr. J. M. Dinnen, the family physician.

J. B. Wagner, ex-justice of Perry township, and one of the most prominent farmers of the county, died at his home in Huntertown, yesterday, from the effects of an accident which he met with Saturday. While handling a heavy plank at the Lyman saw mill the heavy timber struck him in the region of the stomach. Soon afterward he became unconscious, in which condition he remained until he passed away.

Fronting Central Park at the West 72nd Street Gateway

Near to all that's desirable
Far from all that's Undesirable

HOTEL MAJESTIC

New York

THE HOUSE OF GOOD WILL

THE HOTEL MAJESTIC enjoys a world-wide reputation as a hotel of great distinction. Fronting Central Park at the West Seventy-second Street gateway of this most beautiful of breathing spaces, it is only a few minutes distant from Grand Central Station, the Pennsylvania Station and Times Square. Since leasing this property a year ago Mr. Copeland Townsend has succeeded in establishing a highly desirable patronage, and the hotel is enjoying the greatest prosperity in its history. There is wholesome life and amusement in the up-to-the-last-minute *Cafe "Moderne"* every week-day evening; also a social atmosphere of elegance and refinement that appeals to the most fastidious.

The Hurricane Deck on the roof, "the most delightful place to dine and dance away a summer evening," will open when weather permits. It will afford smart service and refreshing entertainment at a time when the public will appreciate it most. The privileges of the Hurricane Deck are extended to patrons by card only, obtainable at the hotel office.

EUROPEAN PLAN—CLUB BREAKFASTS

Single rooms and suites for the accommodation of transient as well as permanent guests. Transient rates, $2.00 per day upwards.

Illustrated booklet of Hotel, also Empire Tour Book containing Auto Road Maps of New York State, free on application to

COPELAND TOWNSEND, Lessee-Director

The most valuable pearls are perfectly round in shape; next come the button shaped, then the drop or pear-shaped pearls.

The gems, ornaments and precious stones belonging to the shah of Persia are estimated to be worth about $35,000,000.

Deafness Cannot Be Cured

by local applications, as they cannot reach the diseased portion of the ear. There is only one way to cure deafness, and that is by constitutional remedies. Deafness is caused by an inflamed condition of the mucous lining of the Eustachian Tube. When this tube is inflamed you have a rumbling sound or imperfect hearing, and when it is entirely closed Deafness is the result, and unless the inflammation can be taken out and this tube restored to its normal condition, hearing will be destroyed forever; nine cases out of ten are caused by Catarrh, which is nothing but an inflamed condition of the mucous surfaces.

We will give One Hundred Dollars for any case of Deafness (caused by catarrh) that cannot be cured by Hall's Catarrh Cure. Send for circulars, free.

F. J. CHENEY & CO., Toledo, O.

Sold by Druggists, 75c.

Take Hall's Family Pills for constipation.

THERE ARE REASONS

why you should buy Red Hornet Coal because it is Machine Prepared Coal—the Machine takes all the impurities out. The Spiralized nut coal for Cook Stoves is perfectly fine. The Coal is practically sootless. Try it and be convinced. We have all the good coal that is in the market.

INDEPENDENT COAL CO.

Phone 3663. 1017 Wells St.

J. O. GROVE

Chiropractor

501-502 Bass Blk, 811 Calhoun St.
FORT WAYNE, IND.

$34.50

HERE IT IS—THE ONLY REAL GOOD White Steel Sanitary Kitchen Cabinet

Approved and indorsed by "The Good Housekeeping Magazine." Wash it the same as you would wash a dish. Made of the highest grade furniture steel. All joints are reinforced and electrically welded together (no solder or rivets, screws or bolts) making them virtually seamless construction. Thus doing away with all cracks and crevices such as are found in wooden cabinets, especially the ones with roll curtain doors.

If the little red spiders, ants or other vermin once get in the wooden cabinets, it is almost impossible to ever get rid of them.

Therefore, the popularity of the WHITE STEEL SANITARY KITCHEN CABINETS.

SPECIAL Display this week; also SPECIAL TERMS to those who care to buy one with their "pin" money, or from their weekly allowance.

This Cabinet can be had either with NICKEL PLATED or WHITE GLASS SLIDING WORK TABLE.

Please remember this store is the only Furniture store in this city selling goods on a cash basis to both cash and credit customers.

OPPOSITE COURT HOUSE—EAST SIDE

D. N. Foster Furniture Co.

THE PROFITS MOST WHO SERVES BEST

North Dakota Farmers Organize Political Party; Have Own Candidate for Governor

Death to Grain Gamblers is Slogan of New Force in the Politics of the Northwest Country.

Fargo, N. D., Sept. 7.—The farmers of North Dakota are in revolt!

They have formed the Farmers' Non-Partisan League and lambasted the old machine with such wallops the old line gang has about given up its opposition to the progressive "notions" of the farmers.

Among these "notions," or, as the farmers term them—"parts of our program"—are:

State owned terminal elevators.

State hail insurance department.

Exemption of improvements on agricultural land from taxation.

Non-partisan primaries.

State owned and operated packing and cold storage plants.

State system of rural credits for short term loans to farmers so they may have money to sow and harvest their crops; and loans for landless farmers.

About 85 per cent of North Dakota's population live on farms. Up to now the other 15 per cent did the law-making and ruling. Among this 15 per cent were leaders of the old machine, owned by the railroads of the northwest and the Minneapolis chamber of commerce.

Laws were enacted or killed off to suit the railroads, the grain gamblers and the Minneapolis flour trust.

Spring wheat, best for flour milling, is all marketed under terms and conditions laid down by the Minneapolis grain ring.

Farmers are paid low prices for wheat which Minneapolis grain men pronounce low grade. This same wheat is put into the grain men's elevators, mixed and doctored and sold to flour mills as No. 1 wheat.

The difference is several cents profit for the elevator on each bushel of low grade wheat raised to high grade. It has been conservatively estimated that the grain fixers this year will reap a harvest of $12,000,000 to $20,000,000.

Lynn Frazier was at home "farming" when the Farmers' Non-Partisan League of North Dakota nominated him for governor. Picture shows Frazier, who never held a political office, on his farm, and (inset) a close-up of the candidate.

In other words the public this year will pay that much more for its bread than it would have to pay if the terminal elevator owners sold wheat at the same grade they buy it.

North Dakota farmers got together, decided to get a state-owned terminal elevator and be independent of the grain fixers.

They twice voted for state elevators and the republican legislatures twice turned them down.

The farmers organized. They adopted as a motto: "We'll stick!"

The organization was called Farmers' Non-Partisan League. Only actual tillers of soil were admitted. An alliance was affected with organized labor in the towns and cities.

Farmers made it clear to the city laborer and his wife that prosperity on the farm spells prosperity for the whole country; that the doing away with grain fixers and doctorers and gamblers meant lower prices to the consumer and higher prices for the producer.

The Non-Partisan League had 40,000 North Dakota farmers in its fold within a year and a half. In the June primaries they nominated every candidate they endorsed.

They chose for governor Lynn J. Frazier, a farmer who had never been a candidate for any office and who at the time of the convention was hard at work on his land.

Frazier made a great campaign and defeated his old guard rival for the top place on the republican ticket.

Then he started out to campaign for the Nov. 7 election. The campaign is the nearest approach to a pure non-partisan one any state has ever seen. Republican and democratic candidates indorsed by the farmers' organization get up and ask their hearers to vote for the whole ticket, disregarding all party ties.

A careful poll of the state shows the farmers' candidates far in the lead. The old guard is putting in its dying efforts to save the state supreme court.

W. L. DOUGLAS

"THE SHOE THAT HOLDS ITS SHAPE"

$3.00 $3.50 $4.00 $4.50 $5.00 & $6.00

You can Save Money by Wearing W. L. Douglas Shoes. The best Known Shoes in the World.

W. L. Douglas name and the retail price is stamped on the bottom of all shoes at the factory. The value is guaranteed and the wearer protected against high prices for inferior shoes. The retail prices are the same everywhere. They cost no more in San Francisco than they do in New York. They are always worth the price paid for them.

The quality of W. L. Douglas product is guaranteed by more than 40 years experience in making fine shoes. The smart styles are the leaders in the fashion centres of America. They are made in a well-equipped factory at Brockton, Mass., by the highest paid, skilled shoemakers, under the direction and supervision of experienced men, all working with an honest determination to make the best shoes for the price that money can buy.

For sale by over 9000 shoe dealers and 101 W. L. Douglas stores in the large cities. If not convenient to call at W. L. Douglas store, ask your local dealer for W. L. Douglas shoes. If he cannot supply you, take no other make.

Write for booklet, showing how to order shoes by mail, postage free. W. L. Douglas, President. W. L. Douglas Shoe Co. 210 Spark St., Brockton, Mass.

BOYS SHOES Best in the World $3.00 $2.50 $2.00

LOOK FOR W. L. Douglas name and the retail price stamped on the bottom.

W. L. DOUGLAS STORE: 818-820 CALHOUN ST., FT. WAYNE

WESTERN WOMEN DON'T MIND WHO SEES THEM WEAR COMFY OVERALLS.

Miss Eleanor Cather and Mrs. Lillian R. Thomas, holding wheelbarrow, two Seattle women, who wear overalls and defend them as proper attire for their sex.

Seattle, Wash., Sept. 7.—The fashion makers are in a blue funk. Overalls for women threaten to put their business on the blink.

Where one daring woman a year ago secretly donned bifurcated garments to lighten housework, hundreds are wearing them this fall, and the innovation is spreading like an infection.

In Seattle many women are even doing their garden work in 'em without trying to hide from the passing public behind the pieplant or a rose bush. They wear them to the corner grocery.

And now that they're invading the streets with the audacious though perfectly modest denim trousers, police are wondering if that hallowed old privilege of arresting women "for masquerading in men's attire" hasn't gone forever into the discard.

"Men's attire, indeed!" says Mrs. Lillian R. Thomas, who has worn overalls for six years. "I adopted them for general house and yard work because they are so much more practical and sensible than skirts.

"I think the day of singling a woman who wears bifurcated garments out for criticism, slander and even arrest has gone entirely, at least in the west. Many of my friends wear them, and we are through with skirts except for the most conventional wear."

Department stores here have sold hundreds of overalls to women customers this summer, and are ordering a much larger shipment.

Miss Eleanor Cather, another fair advocate of overalls for her sex, is just as outspoken in their defense.

"The most sensible working clothes ever adopted," she contended, without the slightest embarrassment.

"Overalls for women are still new, perhaps, but I wish they would become the conventional attire for business women as well as housekeepers. Indeed, I believe they will be."

Manson, Fowler and Record Bicycles

$22.50, $27.00, $31.50, up to $40.00

Choice of Tires. G. & J. Clincher (Value $10.) Punct. Proof non-skid cushion tread (value $10), free on any of our bicycles.

Fancy Tread Bicycle Tires not found in any other store.

Penn. Triple Tread Black Rubber $3.75

Penn. Vacuum Cup 3.50

Suction Tread

Tashmo, Six-Ply 2.50

Thorn-Proof, each

Single Tube Roadsters, not guaranteed, each 1.50

Last year's *Penn.* and *Thorn Proof* tires, each $2.50. (Electric Lights $1.25 $1.75 and $2.25) Bring baby cab wheels for new tires. Come to the Big Store for BICYCLE TIRES and REPAIRS.

BROSIUS & BROSIUS, 126 East Columbia St.

Good second hand Bicycles, $5 to $15. Store open evenings, April 1 to July 1.

IF YOU WANT

ELECTRIC SERVICE

PHONE 298.

DR. JOHNSTON OSTEOPATH

4th FLOOR SHOAFF BLDG. TAKE ELEVATOR

Graduate of Kirksville, Mo.

Diseases and Deformities Treated

EXAMINATION FREE

Phone—Office, 1529. — Res. 6534

PHONE 6034 OLDS COAL Co. BEST COAL ON EARTH

—Best Grades of Coal—

COKE, CHARCOAL, WOOD AND KINDLING AT

Fort Wayne Coal Co.

Phones 1082 and 1905. WEIGHTS GUARANTEED

Wm. Kaough Coal Co.

COAL, COKE, WOOD, ETC.

Yards at Lake Shore Tracks, West of Wells Street.

—Phone 502—

HARD AND SOFT COAL.

Orders Filled Promptly. All Grades.

Home Phone 135. Bell Phone 450.

GEO. H. KRUDOP.

J. J. VOORS COAL CO.

Phone 2209. Res. 1831 Green.

Corner Jackson Street and Nickel Plate Railroad.

REED BROS. COAL & FEED CO.

CORNER SIXTH AND NORTH CALHOUN.

Phone 2374.

NIEZER & CO. HIGH GRADE COAL PHONE 550

SIT ON YOUR WAGON

If you want to haul your coal, we will load it for you and give you 50c off regular prices.

DUNN COAL COMPANY

for a fine complexion

you must do something more than use cosmetics. You must keep the blood pure, the liver and kidneys active and the bowels regular. You must also correct the digestive ills that cause muddy skin and dull eyes.

Beecham's Pills

offer you the needed help. They are mild in action, but quickly strengthen the stomach, gently stimulate the liver and regulate the bowels. They put the body in good condition so the organs work as nature intended. Backed by sixty years of usefulness, Beecham's Pills

are worth considering

Directions of Special Value to Women with every box. Sold everywhere. In boxes, 10c., 25c.

FORT WAYNE PLUMBING and HEATING Co. Inc.

Prompt and Reliable

1007 HARRISON St. Phone 3107

School Children

should have their eyes examined before school starts. You will be shown whether you need glasses or not.

Remember, that more children make poor grades from poor eyesight than from all other causes.

Preserve Your Eyesight Save That Nervous Energy.

Relieve That Headache by Getting Your Glasses Now

MORRISON

817 CALHOUN STREET

Over Commercial Bank

Phone 1416.

INDIANA'S COMPLETE HOME OUTFIT

Three-Room Outfit

This outfit is an ideal one for the newlyweds. All that is needed to furnish three rooms in the most comfortable manner. Three complete rooms—bedroom, dining room and kitchen

Special Price $95

Indiana Furniture Co.

121-123 East Main Street

SANTA FE ROAD WILL DEFY NEW 8-HOUR LAW

Doesn't Intend to Comply Until Ordered to Do So by Supreme Court.

Topeka, Kas., Sept. 7.—E. P. Ripley, president of the Atchison, Topeka & Santa Fe railway, said in a formal statement last night that the Santa Fe does not intend to comply with the Adamson eight-hour law, recently enacted by congress to avert a threatened railroad strike, until ordered to do so by the United States supreme court.

President Ripley declared that the so-called eight-hour law was nothing more than an advance of 20 to 25 per cent in wages to the men who receive the most money in the railway service. Mr Ripley's statement follows:

"Congress, hastily acting under a threat of four labor leaders, enacted a so-called eight-hour law, which is nothing more nor less than an advance of 20 to 25 per cent in the wages of the best paid men in railway service. It is only fair to the public and to our employes to say that the Atchison, Topeka & Santa Fe Railway company does not intend to comply with the law, until ordered to do so by the court of last resort."

HANLY ASSAILS NEW MEASURE.

Prohibition Nominee for President Calls it Perilous Precedent.

Indianapolis, Sept. 7.—J. Frank Hanly, prohibition candidate for president, who is editor of the National Enquirer, a weekly newspaper, condemns the Adamson eight-hour law as a "perilous precedent" in an editorial in the current issue. He declares that the best interests of labor will not result from the workings of the law and adds that as it stands its effect is:

"Ten hours pay for eight hours work with a commission to note and report the effect thereof."

Mr. Hanly declares in the editorial that congress "yielded convention to fear," while "bludgeoned into action." He says he believes the brotherhood leaders made a mistake in refusing to accept arbitration.

COULD NOT DO HER COOKING.

Mrs. F. E. Hartmeister, Tea, Mo., writes: "I was affected with kidney trouble for two years. I was so bad this summer I could hardly do my cooking. I got Foley Kidney Pills and they helped me. I feel like a new person." Too many women neglect symptoms of kidney derangement. When the kidneys are not properly doing their work poisons left in the system cause weak back, dizziness, puffiness under eyes, swollen ankles, joints, and rheumatism. Dreier Drug Co.—Advertisement.

WANTED—Boys 16 years of age to learn the cigar business. Al. Hazzard, 211 E. Main St. 6-2t

SPENCERVILLE NEWS.

Spencerville, Ind., Sept. 7.—Mrs. Catherine Ehinger and son, Paul, of Fort Wayne; Mr. and Mrs. Addie Watters, of Academy, were Sunday guests of the former's sister, Mrs. Ethel Bowser and family.

A large crowd gathered at the river on Sunday afternoon and watched Mr. Alfred Bachmann launch his motor boat, which is the largest boat that has been on the river at this place for many years.

Many friends have been assisting William Smith trying to put out the muck fire that started on his farm last week.

On last Friday evening a surprise was given Rev. and Mrs. Paul Barton at their beautiful country home, south of town, as they are soon to leave to take up their ministerial work in Iowa, where he is a member of the Iowa conference. The guests gathered with well filled baskets and very soon and the table groaning with good things to eat, which were served in cafeterie style, after which ice cream and melons were served to the following guests, who were present: Mr. and Mrs. Elsworth Eakright and two children, Mr. and Mrs. Cecil Metcalf and daughter Ferne, of Moors, Ind.; Mrs. Mary Brown, of Auburn; Dr. Dean Metcalf and wife, of Fort Wayne; Mr. and Mrs. Warren Shumaker and children, of Ford City, Pa., and D. D. Metcalf, wife and daughter, Ethel.

Alvin Bair and wife, of Tiffin, Ohio; Adam Chubb and daughter Tross, and Adrian Miller and wife, of near Hicksville, Ohio, were Sunday guests of John Bair and family.

Dr. W. W. Carey and family of Fort Wayne, were Tuesday guests of the lady's sister, Mrs. Jack Beams and family.

Mr. and Mrs. Conrad Kehr and children, of near Harlan; Robert Bachmann and several friends, of Fort Wayne, spent Sunday at the home of John Bachmann and family.

Master George Wilmott left Friday to spend a few days at the home of George Baker and family, of Springfield township.

Master Fletcher Carey, of Fort Wayne, is the guest this week of his aunt, Mrs. Hattie Beams and family, and uncle, Mr. Mort Shutt and family.

Mr. and Mrs. Charles Henderson and daughter Ruth, Mr. and Mrs. William Henderson and son Richard motored to Edgerton, Ind., on Sunday and visited Mr. and Mrs. Fred Viland, of that place.

Dancing every night this week, Robison Park. 5-5t

THE GREAT AMERICAN HOME!

TRANSFERS OF REAL ESTATE

Compiled by Heller & Thompson, Abstractors, 725 Court Street.

CITY.

M. M. Kamm to Jno. E. Scheidt lot 139, Lassalle's add, for $1.

Jesse M. Williams to Jno. A. Morningston lot 12, Foohey and Bauer add, for $1,075.74.

Jos. Edwards to Jno. D. and Maggie W. Jones s 77 ft lot 171, Swinney's add, for $2,875.

Driving Park Imp. Co. to Alfred A. Pointer lot 144, Driving Park add, for $1,250.

H. H. Rabel et ux to Emma M. Koehler lot 5, Koehler's sub Rud. Ptn, for $800.

Wildwood Builders Co. to Eliz. Ludwig lot 87, Lakeside park, for $3,000.

Wm. R. Houk to Christian and Martha A. Suelzer e ½ lot 12, Colerick to Mechanicsburg, for $1.

Anthony Realty Co. to Ernest B. Nix lot 37, Grier place, for $850.

COUNTRY.

John Quandt et ux to Thomas Lohey e 60 ft lot 1, Maples 1st add, for $360.

E. S. Kern et al to Albert Spuller n e ¼, ex P. Fort Wayne and C. R. R. and ex all south of Nickel Plate, sec 1, Abolt township, for $22,750.

GOSHEN MAN MAY DIE.

Goshen, Ind., Sept. 7.—Williams Ralston, 26, a chauffeur, probably was injured fatally when the automobile which he was driving was struck and demolished by a New York Central train at a street crossing here.

Pesky Bed Bugs

A MILLION BED BUGS. Just think, a 25c package of the new golden chemical P. D. Q. (Pesky Devils' Quietus), is enough to make a quart and enough to kill a million bed bugs, no matter how large they may be, where they came from, their age, color or sex, and at the same time leaves a coating on their eggs and prevents hatching.

CUT THIS OUT. This new chemical can be had at any first-class drug store. A 25c package makes a quart of P. D. Q., and will go farther than a barrel of old-fashioned bug killer. Don't let anybody impose upon your intelligence by offering you something else. Insist on what you ask for, then you'll have what doctors prescribe.

KILLS FLEAS ON DOGS. It's fun to see the fleas drop off your pet dogs.

KILLS CHICKEN LICE. No use for your chickens to have lice. A 25c package mixed makes a gallon of chicken lice killer.

Your druggist has it, or can get it for you. Owl Chemical Co., Terre Haute, Ind

Good-bye To Corns, callouses and Tender Joints.

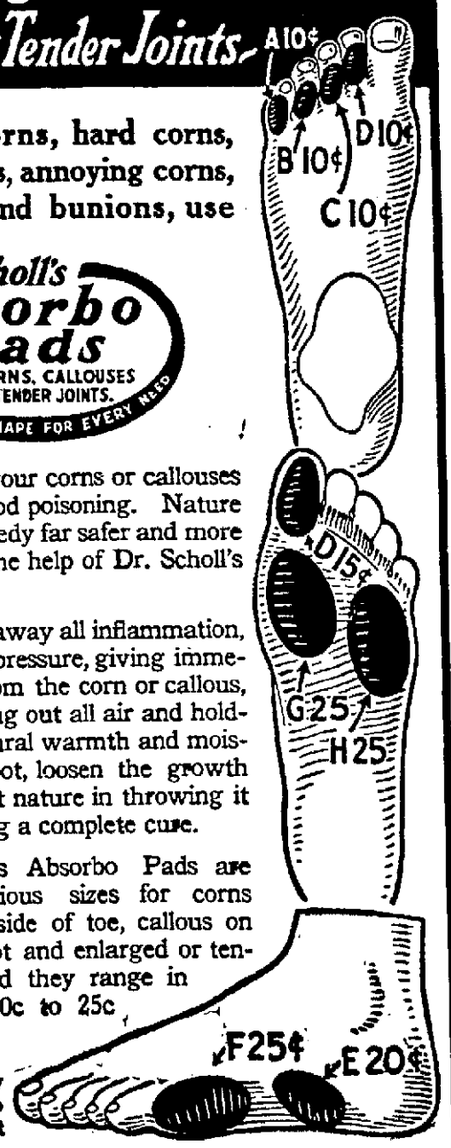

For soft corns, hard corns, painful corns, annoying corns, callouses and bunions, use

Dr Scholl's Absorbo Pads
FOR CORNS, CALLOUSES AND TENDER JOINTS.
SIZE AND SHAPE FOR EVERY NEED

Do not cut your corns or callouses and invite blood poisoning. Nature provides a remedy far safer and more certain, with the help of Dr. Scholl's Absorbo Pads.

These take away all inflammation, irritation and pressure, giving immediate relief from the corn or callous, and, by shutting out all air and holding in the natural warmth and moisture of the foot, loosen the growth and thus assist nature in throwing it off and making a complete cure.

Dr. Scholl's Absorbo Pads are made in various sizes for corns on top and side of toe, callous on bottom of foot and enlarged or tender joints, and they range in price from 10c to 25c each.

Come in today —we can help you to true foot comfort.

We Give Exclusively
Dr Scholl's Foot Comfort Service
EXPERTS FOR ALL FOOT AILMENTS

M. APP

AT THE PALACE

KNOWS WHAT PUBLIC WANTS

Gus Edwards, Vaudeville Impressario, Presents Act at Palace.

Gus Edwards, who has achieved fame and incidentally no mean fortune through knowing exactly what the public wants, is presenting one of his delightful acts as a headline attraction on the week-end bill at the New Palace, opening this afternoon. Mr. Edwards has an eye for feminine beauty and grace that has found its expression in some of the daintiest boy and girl acts in vaudeville and his School Boys and Girls, with nine people, is not the least of his big successes. The act fairly brims over with catchy music and agile dancing.

Once every generation vaudeville produces at sketch that through the merit of its lines and the skill of its producing artists lives and lives. Such an act is "Sweethearts," the charming love story in which Edwin and Jane Connelly have been appearing with splendid success season after season. The sketch will be welcomed back in Fort Wayne by the discerning amusement seekers, for to see these people again is like picking up a favorite book for rereading.

The Kill-Care couple is the sobriquet that has been given John and Winnie Hennings, who are presenting their medley of fun, song and dance on this bill. Bert Kenny and Nobody in their famous hit, "Nobody's With Me," a play on a nut comedian, and an excellent foil; Lewis and White, the singing comediennes, and Lua and Anekela, Hawaiian entertainers, complete this bill.

ROSE-BUD SODAS
The Ideal Summer Food
Your Grocer Sells Them

Boston Conservatory of Music
121 E. Washington St.
Season 1916-17 Now Open.
Phone 2054.
Four free scholarships given to deserving students. Musical, history and normal classes will convene Sept. 11 at 4:30 p. m.

AT THE TEMPLE.

"KICK IN" COMES NEXT

New Stock Company Pleases Many Patrons in Present Bill.

"Sinners is making a hit at the Temple theatre. As the opening bill of a season in stock, it has aside from its own merits served to introduce the individual members of the new Temple stock company, brought here by Manager Louis Wolford. "Good clean show and first class performers" was the verdict of one man who saw "Sinners" at the Temple last night. Miss Anna Bert, Jack Doty and their supporting cast have already won many personal friends and admirers in the brief time they have been in Fort Wayne, and with the latest and best in stock yet to come, it is evident that their talents will give local theatre-goers and Temple patrons the opportunity of seeing the finest dramatic productions on the American stage today at popular prices. "Sinners" will conclude a week's engagement with two performances Saturday.

A new thrill is promised theatre-goers next week when Willard Mack's "Kick In," the greatest of all crook plays, will be presented by the Temple players. A new series of laughs will accompany the thrill, for "Kick In" is known to be a perfect blend of thrilling situations and laughable episodes, projected across the footlights by a set of characters as original as they are crooked.

FIGHT FANS AT SANDUSKY.

Among the fight fans who attended the Kilbane-Chaney fight at Sandusky, Ohio, on Labor day were William Lampe, near New Haven, and J. G. Baral, of Broadway. Before going to the fight they spent a few days in Cleveland, where they visited with John Baral, formerly of Fort Wayne, and Jake Hillinger, who resides near Cleveland. They returned home Tuesday morning.

BALLOU IS NAMED.

Attorney Will Be Publicity Head of Fort Wayne Y. M. C. A. Temporarily.

William N. Ballou will act as publicity agent for the new Y. M. C. A. in Fort Wayne during the ten days starting Saturday. Arthur F. Hall will be absent from the city attending an American life convention in St. Louis. This is a convention of 100 insurance companies of the United States.

New Yorkers eat 900,000,000 5-cent loaves of bread yearly, or nearly 2,500,000 daily, and spread their bread with about 140,000,000 pounds of butter.

Gear wheels to be connected to the front wheels of an automobile have been invented to make a car lift its own top whenever the driver desires.

Perfection Loaf Cake
10c
At Your Grocer's

Society

Miss Myrtle Carter, who is to be one of the September brides, was honored by a gathering of her most intimate friends this afternoon for whom Miss Ethel Doud, assisted by her sister, Mrs. Raymond Ellis, of Wilmington, Del., were hostesses at the Country club. The company hemmed towels for Miss Carter to use in her new home and enjoyed the loveliness of the place and the tempting luncheon served to them. Miss Doud and Mrs. Ellis presented Miss Carter with a handsome gift.

* * *

Invitations were issued yesterday to the marriage of Miss Ruth Margaret Evans, daughter of Mr. and Mrs. John Poage Evans, to Mr. Bartlett Ward Shryock, only son of Dr. and Mrs. W. W. Shryock, and grandson of Mrs. H. N. Ward, which will take place at the home of the bride in Old Fort place on Thursday evening, September 28, at 8:30 o'clock. Many friends are interested in the coming nuptials of these two young people, members of old Fort Wayne's prominent families and each of them having a niche in society worthy of honor by reason of individual character and attainment.

* * *

Miss Lucile Ault, a prospective bride, was honored by a gathering of her close friends at the home of Mrs. L. E. Bowser, of East Pontiac street, last evening. Mrs. Bowser was assisted by her daughter, Mrs. George Tibbits, in entertaining the company and the twenty guests presented Miss Ault with a shower of miscellaneous gifts for use in her new home. There was a pretty decoration of pink and white cosmos and roses and the luncheon presented the same coloring in part and was most appropriate for the occasion.

* * *

Misses Martha and Bertha Carrel gave a picnic supper of pretty appointment and a miscellaneous shower of gifts at Robison park last evening in honor of Miss Myrtle Sackmann, a bride-elect of this month. The table decorations were carried out in the color scheme of pink, the bride-elect's place being marked with a corsage of pink roses. Tiny silver slippers, filled with rice, were showered upon Miss Sackmann, and pink baskets filled with nuts were favors for the guests.

* * *

Mrs. P. F. Griffin, of West Wayne street, entertained a few friends quite informally this afternoon in compliment to her guests, Misses Mamie and Lucy Scanlon, of Springfield, O. Games were enjoyed and so were the lovely arrangement of garden flowers in all of the rooms and some delicious things in the way of refreshment.

* * *

The luncheon bridge at the Country club on Wednesday, was one of the most delightful social affairs of the season. Over forty ladies took part and winners of the handsome prizes were Mrs. M. Apfelbaum and Mrs. Carl Rurode. The tables were decorated with red roses and the luncheon was of a variety and preparation that all pronounced the perfection of culinary art. Mrs. M. C. Norton was chairman of the committee on arrangements.

* * *

Mr. and Mrs. Austin Stults have come home from Lake Wawasee.

Mrs. John Carter, of Indianapolis, is visiting Mr. and Mrs. George Hall, of Harrison boulevard.

The Ladies' society of the Lutheran hospital will meet on Friday afternoon in the nurses' home.

Mr. and Mrs. Luther Keil and Mrs. M. F. Kaag have gone to Niagara and Canadian points on a pleasure trip.

Miss Emma Johnson, of Pasadena, Cal., is visiting Mrs. Theodore Walda, of 532 Prospect avenue.

Master Richard Blitz has come from his summer home at Clear lake for a few days' visit with Master Fletcher Hall, of Fairfield avenue.

Mrs. James MacMullen and children, of Forest Park boulevard, have come home from a trip to Washington, Atlantic City and New York.

Mrs. Lulu Hontheim, of Washington boulevard west, and her sister, Miss Elizabeth Fisher, of Des Moines, Iowa, have returned from a motor trip.

Mr. and Mrs. John Timme and baby, Amelia, of West Jefferson street, are at Lake George for a two weeks' outing at the Reed cottage.

Mrs. S. D. Melsheimer and Mrs. Robert R. Shuman and daughter, are at Winona Lake to spend Thursday with Mrs. E. A. K. Hackett and family.

Mr. and Mrs. C. L. Hamilton, of 2801 South Calhoun street, and children, have gone to Mackinac City and Petoskey, Mich., for a week's stay.

Misses Helen Loos, Helen Kinkade, Jane Meriwether, Jane Anderson and Katherine Cook formed a picnic party at Robison park on Wednesday evening.

Mr. and Mrs. Max Irmscher and Mr. and Mrs. Herman Mackwitz have returned from an automobile trip to Indianapolis. Mr. Mackwitz spent Thursday in Detroit.

Mr. and Mrs. F. J. Rump and son, Gustave, Mr. and Mrs. John Lapp and daughter, Lillian, have left on a motor trip for New York and will make stops at Cleveland and Buffalo.

Mrs. C. A. Asterlin, of Chicago, arrived in the city on Wednesday evening and is visiting Mrs. W. A. Jones and will also be the guest of Mrs. A. S. Coverdale before she returns home.

Miss Dorothea Fox, of Detroit, is visiting Miss Katherine Kampe. Mr. and Mrs. Kampe were in Detroit on a visit and brought Miss Dorothea home with them.

Miss Gail Calmerton has returned from New York city and Milwaukee. Miss Calmerton took a two months' course at Columbia university this summer in her line of work as supervisor of primary teaching in the public schools.

Mr. and Mrs. Philip Lordier and J. Lordier, of Douglas avenue, have just returned from an automobile trip to Chicago, where they spent a week as guests of their daughter and her husband, Mr. and Mrs. Oscar White, and also stopped in Valparaiso to visit relatives there.

Mr. and Mrs. I. Weil are planning to leave within a day or two for an automobile trip to New York city. They will be accompanied by Mrs. Weil's sister, Mrs. Emil Myers, of Terre Haute, and by Mr. Weil's cousin, Miss Helen Rosenstell, of New York city, who has been here on a visit for several weeks and will remain in New York on her arrival home.

* * *

Wetzel Family Reunion.

The second annual reunion of the Wetzel family was held at the farm residence of John Springer, St. Joe township, on Labor day. After the usual greetings of old friends and relatives had been exchanged a bountiful dinner was enjoyed by everyone. Games, music, taking kodak pictures and the election of officers for the family society were other features of the day. John Springer was chosen president and Ray Wetzel, secretary. There were present Mr. and Mrs. William Wetzel, Mr. and Mrs. Henry Wetzel, Mr. and Mrs. Fred Park, Mr. and Mrs. Fred Ahrens and daughter, Normal, Mr. and Mrs. Fred Fark, jr., and son, Earl, Mr. and Mrs. Frank Wisnesski, Mrs. Pfaumer and daughter, Kate; Mildred Wetzel, May Wetzel, Ray Wetzel, Albert Giegold, Clem Meyers, William Fark, Carlie Springer, Martha Springer. Refreshments were served at supper time, including ice cream and cake and the party dispersed with best wishes. Fred Fark, sr., of St. Joe township, will be host for the reunion next Labor day.

* * *

McDougall—Harding.

Miss Ethel G. Harding, a daughter of Mr. and Mrs. Robert Harding, who live near Taylor chapel, and Mr. Bert S. McDougall, a son of Theodore F. McDougall, of the same part of the county, were married on Wednesday afternoon, Sept. 6, at the home of the bride, by Rev. J. M. Stewart, pastor of the Fort Wayne M. E. circuit. Immediate relatives were present at the wedding and included Mrs. J. M. Stewart, Miss Dessie Harding and Miss Etta Waite, of this city. A wedding dinner was served after congratulations had been extended to the young couple, who are highly respected and are members of and workers in Taylor chapel. A number of friends called uninvited in the evening to extend their congratulations by an old fashioned belling.

MANY BRIDES FEAR AS POISON LETTERS COME

Chicago Police Seek Insane Woman Who Makes Threats by Mail.

Chicago, Sept. 7.—Do you know any yiung Chicago woman named "Elisey," who has a 6-month-old baby boy, who is somewhat unbalanced, and who writes a "t" much like a capital "A"?

On Monday night near midnight she dropped letters into the mail boxes addressed to the police department, to several newspaper publishers, and to five young women who are either brides-elect or newly married. She threatened to kill the publishers and the young women.

Monday was Labor day. On holidays all mail is received at the federal building postoffice. It is given no other station cancellation stamp. So the letters could not be traced.

Victims of Letter.

The poisoned letter writer sent her threats to the following young women:

Miss Edna Gerding, 450 Oakdale avenue, who is to be married on Oct. 4 to Edward Leicht, jr.

Mrs. L. W. Tuttle, 4408 West End avenue, recently married.

Miss M. Brown, 5436 Ellis avenue.

Miss Lucy Arrick, 1307 Ritchie place, whose engagement to James Monroe Walker of Boston, recently was announced.

Mrs. H. B. Fuller, 798 Lincoln avenue, St. Paul, Minn., who formerly was Miss Emma Grace Dickerson, of Chicago.

Each of the young women was accused by the letter writer of having married or of planning to marry the father of her 6-months-old boy. "Elisey" said she had instructions from the angels to kill each of them and also certain publishers. She said she had bought a gun and revolver and was cleaning them preparatory to shooting her victims.

Go Into Hiding.

The letters proved terrifying to the brides and brides-elect, and yesterday they went into hiding to avoid being the targets of the insane woman's weapons. Policemen on the beats in the neighborhoods of the victims' homes were ordered to keep a close lookout for ademented young woman.

"It is almost self-evident," said First Deputy Superintendent of Police Schuettler, "that the woman is insane an is trying to avenge herself for her mistreatment by some lover by scaring other young women. It isn't the first case of the kind we have had."

All the letters were written on a cheap quality of ruled paper by the same hand, and their wording usually showed mental irresponsibility.

"I'm just terror stricken," said Mrs. Tuttle. "If this woman really is insane, she may carry out her threats. I have left our new home and am staying with my mother-in-law for the present."

Miss Arrick was sent to a hiding place by her father.

The world's greatest hydroelectric plant, planned for India, will deliver water to the turbines at a pressure of 680 pounds to the square inch.

One pound Tip-Top bread, full weight, 6c a loaf, at all dealers.

OF WHAT VALUE WAS IT?

Many people have made a failure in life because of poor eyes. Practically all mistakes are made through the eyes. See Ypirol 1518 Calhoun.

TWILIGHT SLEEP WOMAN'S THEME

Mrs. Robert A. Liggett, of St. Paul, Gives Remarkable Talks at Majestic Theatre.

No woman who reads newspapers is unfamiliar with the term "twilight sleep," but not many women are well enough posted upon the subject to be able to talk intelligently about this wonderfully interesting matter concerning the birth of children. So that the coming of a woman who can tell something about it that every woman wants to know, in the person of Mrs. Robert A. Liggett, of Minneapolis, to the Majestic theater for four days this week, is attracting many women to hear her lecture and see the illustration of the subject in stereopticon slides. Mrs. Liggett is a very interesting woman and her talks are couched in simple words that require no medical knowledge to understand. Moreover, Mrs. Liggett is glad to be asked questions and is more than willing to answer them. She has the ability to recite verses or to tell a story in a most appealing manner and what she does in that line is of a character that is inspiring to a woman's love for children, whether she has any of her own or not. It was with some astonishment that women at the lecture on Wednesday afternoon and evening heard Mrs. Liggett say that many women oppose the use of "twilight sleep" believing that if it were not their duty to suffer at child birth no suffering would be theirs to endure. The fact that there is no degree of regularity in such suffering has no weight with such an argument and Mrs. Liggett presents no opposition to such views. Her mission is to tell how suffering can be avoided, how women can rise from their confinement strong and well in a few days, how much safer it is for the babies, and similar facts that the medical world is acknowledging since the arrival of this temporary sense destroying drug, scopalanim. Mrs. Liggett refers her audience to the May number, 1915, of the American Journal of Obstetrics for much that is extensive and valuable on this subject. On Friday evening there will be a lecture for men, but others of the course are for women, tonight, tomorrow and Saturday, two lectures each day. Many women heard Mrs. Liggett yesterday. Indeed, to assume an indifference about the subject, or to look upon the opportunity to know more about it, is not to the credit of any woman, be she grandmother, mother, young wife or even a girl approaching married life. The duty of women is to bear children if she can, but to have the consequent suffering reduced to as much of a minimum as possible, while not a religious duty, perhaps, is certainly a duty she owes herself, her husband and her children.

DECATUR NEWS.

Decatur, Ind., Sept. 7.—Mrs. S. S. Magley entertained the Concord Lutheran Ladies' Aid society with many guests in a pleasing way at her home in Monmouth. Mrs. C. C. Wilder will have the October meeting.

Mabel Weldy, of Peterson, and Royce Marshall, a student of Lafayette, were married here by the Rev. Mavity, of the Christian church.

L. V. Numbers returned to his home at Portland after a business visit here.

Homer H. Knodle attended the fair at Van Wert, Ohio, today, motoring over.

Rev. J. H. Rilling and daughter, Helen, were business visitors in Fort Wayne.

Mrs. Alice Whitcomb, who visited in Logansport, was accompanied here by her daughter, May Walters Fuller and daughter, Corinne.

Mrs. Guy Brown was the guest of her sister, Mrs. Robert Haugk, north of the city, last evening.

Mrs. C. C. Brown has gone to Van Wert, Ohio, to be the guest of her parents, Mr. and Mrs. S. J. Diehl.

Miss Veda Hensley, of Fort Wayne, attended the wedding of her sister, Leah Hensley, and Herman Ehinger.

Mrs. Vera Tannehill returned to Fort Wayne after spending the day here with Miss Georgia Meibers.

Leonard Deininger returned to his studies at Rensselaer after spending his vacation here with his parents, Mr. and Mrs. U. Deininger.

Edwin Stephenson returned to Muncie after a visit here with the S. D. Beavers family and other friends.

Mrs. Fred Schaub, of Fort Wayne, is here visiting with relatives.

F. F. Frech went to Van Wert, Ohio, to attend the fair.

Miss Josephine Krick went to Fort Wayne for a visit.

Miss Rose Christen, of the First National bank, left for Lake James, where she will spend a week with the F. E. France family.

Mrs. Luther Hower spent the day with Mrs. Vernia Smith Bandtell in Fort Wayne.

Mrs. Merlin Gauze went to Fort Wayne to call on her sister, Mrs. Joe Stevens, of Monroeville, a patient at the Lutheran hospital, where she underwent an operation.

Mrs. Rose Hager and Elzey Martin went to Fort Wayne.

Al Steele was a Fort Wayne visitor.

Mr. and Mrs. W. H. Murphy left for Ossian, where they were called by word that Mrs. Murphy's only sister, Mrs. Martha Kreigh, wife of Abraham Kreigh, was at the point of death.

Roman Johns, of Huntington, arrived for a visit with his parents, Mr. and Mrs. John Johns.

Miss Winifred Ellingham, of Fort Wayne, visited here with friends.

Mr. and Mrs. Harry Williams and daughter, Harriet Jean, returned to Indianapolis. They were guests of her parents, Mr. and Mrs. T. H. Baltzell.

NOTICE!

To the Public—As we are compelled to pay the prevailing prices for flour and other materials, it is necessary that we advance our prices accordingly, rather than reduce the quality of our products. We believe in giving our patrons full value at all times.

HAFFNER'S STAR BAKERY

Try Sentinel Want Ads.

OF INTEREST TO WOMEN

BE YOUR OWN FOOD EXPERT

If you have any doubts about the purity of the food which comes in your back door paste up in your kitchen this list of tests which you can use on the staples of your diet.

Eggs are perhaps one of the greatest risks which the housekeeper buys. There are electric egg testers now which the up-to-date housewife may use, but if she has no electricity in her house let her candle eggs in the old-fashioned way. Take the eggs into a dark room where only a dim light is burning. Hold each egg between fore finger and thumb in front of the candle, letting the light shine thru. If the egg appears clear and translucent with an air spot at each end, it is fresh. But if it appears opaque or shows dark spots, it is not strictly fresh and the fact should be mentioned to the grocer boy. Eggs can also be tested by putting them in water. Those that float are the bad ones.

Grapefruit can usually be guaged by weight. The heavier the fruit the juicier it will prove. Cantaloupes can often be selected by their smell. The best flavored usually have a rich sweet odor.

To test butter, heat a little in a spoon. Good butter boils quickly after it has melted but oleo or bad butter will sputter and bubble.

You can often detect adulterants in coffee by merely examining the beans. Real coffee grains are dull, while colored adulterants like split peas are often brightly polished. Coffee because it contains a great deal of oil will float on water, while adulterants because of a lack of oil will sink. If the water in which your trial beans have been soaked, turns brown, it is a sign that chicory is present. Real coffee will not color cold water.

Starch is sometimes used to adulterate cocoa. This is easily detected by putting some cocoa in a cup and adding boiling water. If starch is present the mixture will show a marked thickening. Grittiness in cocoa is due to ground cocoa shells with which some brands are mixed.

If you fear copper in your canned vegetables, which is sometimes absorbed from the can and is sometimes added to give the vegetables a bright green color, try them by putting a few in a glass in which you have mixed equal quantities of ammonia and water. Copper will turn the ammonia blue.

THE VOGUE OF PLEATS

The greatest charm of the serge frocks offered for fall is their youthfulness of line. This is due to the fact that they fit loosely and are, as a rule, made with a fairly long waist line.

Most artistic is the model shown. It is made of dark blue serge, but can be easily duplicated in one's most becoming shade. The blouse is cut with a wide opening, and this in turn is filled in with a shallow vest of flesh-colored Georgette crepe. To the bottom of the blouse is attached a very wide girdle.

Everywhere there are signs that pleats will play an important part in the new fall styles. In this instance they are neatly laid on each side of a panel, both

in front and back of the frock. The sides of the skirt are plain.

Wool embroidery and braid are employed to form the ornaments at either side of the belt. Similar ornaments finish the corners of the deep sailor collar which is the termination of the revers, which have their beginning at the front of the blouse.

The flaring of the sleeve just below the elbow is a very salient point of the season.

One cannot observe the frock without glancing at the jaunty hat worn with it. This is of dark blue velvet and is trimmed at the side with wool embroidery done in gray.

FOR THE BOY IN CAMP

Whether it is a real military camp or just a play camp for summer time, the boy will more than likely appreciate one of the little sewing kits which have sprung up in this time of military preparedness. They are made of crash and bound with white braid—no fol-de-rols for the rough-and-ready fellow.

In one pocket of the kit is a spool of black thread, a package of needles and some good, serviceable buttons. In another is a bunch of shoestrings, a tiny attached bag of collar buttons and a card of safety pins.

A compact little cooking outfit, which the camping boy or the one who owns a canoe will take to, is not very expensive and is almost worth its weight in gold. It consists of a khaki bag, into which fit a small aluminum frying pan, a deeper stewpan, aluminum fork and spoon (every boy is supposed to have a pocket knife, so no knife is supplied), a bowl and cup also of aluminum. A valuable addition for the occasions when a camp fire will not be possible is one of the solidified alcohol outfits, consisting of the tin of alcohol wax and the rack to hold the pans.

MAKE THE VELOUR COAT LIKE THIS

There is no doubt about it if you aim to be well dressed, but that you will have a coat of one of the soft fabrics like velour, duvetyn or bolivia cloth. What is more, if you have any dress-making ability you will probably want to make this coat yourself, and you can do it with the aid of the tailor for pressing and buttonholes.

Choose a becoming and stylish shade of material. You don't need to stick to blue or black this year. Lovely rich greens, warm browns and stunning raisin and plum shades are making their debut in fall coats. The soft material, like velour

or suede cloth or kitten's ear broadcloth, can be managed in the home sewing room and conforms to the loose lines of the average fall coat.

The one sketched has several noteworthy features. It shows the cape cleverly arranged to close with a diagonal side fastening. The coat itself, which is cut with a semifitting yoke, echoes the same diagonal line. There are really two waist lines, one short one formed by the very deep yoke and the longer one formed by the shirred skirt portions, which stand out to form sagging pockets. The coat may be lined or not, and in this case the pocket lining should match. A bright striped or flowered silk may, however, be used to line pockets and cape and standing collar. This is too graceful a suggestion to discard. Clip it. If you can't use it yourself some one else may.

SOME ODD COLOR COMBINATIONS

A fall dress just displayed brings out the fact that you may look for some unusual color combinations in autumn fashion displays. This particular frock was made of tobacco-brown Georgette crepe trimmed with taffeta the same color. But around the bottom of the full skirt was a cut-out design of Bordeaux broadcloth, stitched to the crepe. A turned back hem of the taffeta was lined with a satin to match the red broadcloth.

Another frock showing something similar in color effects is made of brown Georgette crepe and trimmed with a taffeta in a regular red autumn leaf coloring between a brown and a red.

A blue serge trimmed with pink or coral is something of a departure from accepted modes. One blue serge frock has no relieving touch of white at all, merely vest and cuff trimming of coral Georgette crepe.

Gray is another substitute for white at neck and wrists. Blue serge uses a large amount of gray trimming, and one chiffon blouse of raspberry pink has a vest and collar of gray.

YOUR CHILDREN

In a great many respect it is a blessing that women are tender-hearted; but in many others it is rather a handicap, especially when it comes to training children. This does not mean that children should be ruled with a rod of iron, but many of you know that selfish men and women are the outcome of wrong childhood training on the part of their parents.

The child who is allowed to sit at the table and sulk because a certain thing he or she likes is not served will develop into the most disagreeable character one could imagine. The thing to do with the sulking child is to insist upon its partaking of the food served, it being understood that palatable and suitable food for the child is included in the menu. If the child continues to sulk he should be sent to his room until he can meet his family with a cheerful face and a happy frame of mind.

All children should be trained to be tidy. As soon as a youngster is able to understand words, teach it to hang up its clothes, providing for it a clothestree or low-set hooks in the closet. This will take time, but the effort will more than repay you in after years.

Too many parents in an effort to train their children in the way they should go nag them. Above all things overcome this habit. Nagging will make any child unhappy and will profit him nothing.

ANSWERS TO CORRESPONDENTS

Two Rooms

I would like to have your advice in regard to my living room and dining room. The living room I would like to have papered in gray blue with cream woodwork. I would also like to have in the room a dark gray blue carpet and cretonne overdrapes and brown furniture.

The dining room I would like papered in cream, and would like to hang old-rose overdrapes. In it I would use mahogany furniture. Could I use some blue and black in this room? What kind of rug and china shall I get?

I can close the door between the two rooms. If you think the two will clash how about putting gray paper for the dining room and using overdrapes of blue? C. M. C.

Since the dining room opens into the living room, it would be advisable to have them papered alike and to have the woodwork matching. Reverse your idea about curtains. Use the old rose ones in the living room, and in the dining room you can have hangings introducing the blue-and-black note you desire. For this room select a rug including blue, black and ecru colors. Choose blue-and-white china.

INSTITUTE IS HELD.

Teachers from Five Townships Gather for Preliminary Meeting.

Teachers fro mthe townships of Lafayette, Pleasant, Marion, Madison and Jefferson held a preliminary institute Thursday in the assembly hall of the court house. D. O. McComb, county school superintendent, presided. About twenty-five teachers attended. Various papers were read telling of better methods of teaching.

France is the best cultivated country in Europe.

Only Dog Remains Loyal to Man Held for "Human Hangman's-Noose" Murder!

Family Pet Makes Daily Visits to Jail Where Master, Deserted by Friends, Awaits Trial on Charge He Killed Wife.

BY B. J. O'DONNELL.

Marlinton, W. Va., Sept. 6.—Jack, being just an ordinary hound dog, doesn't know all the facts in the "human hangman's noose" murder case, but he does know his master, Dr. Oliver A. Howard, is in trouble and the body of his mistress, Mrs. Howard, was carried away in a black box covered with flowers children gathered in the mountains.

Prior to the day his mistress was found dead, her neck broken by what physicians call the hangman knot grip, and Dr. Howard was arrested and charged with murder, Jack was the happiest dog in the Allegheny mountains.

Today he is the saddest.

Ever yafternoon, just before the sun sinks behind the mountain range, he trots up the long road to Pocohantasco jail where, in dog language, he tries to tell his master he is being loyal.

Jack seems to understand that his master's old friends deserted him after he was arrested in connection with this "Jiu Jitsu murder" alleged to have occurred after Mrs. Howard returned from a suffrage meeting which the doctor is said to have forbidden her to attend.

Before the body of his mistress was taken to her old home at Fincastle, Va., for burial, Jack's life was different.

One day he would accompany his mistress, called the "little mother of Marlinton," up to the homes on the mountainside where he played with other dogs while the "little mother" cheered the sick or sat with other mothers who were expecting newcomers into the world.

The next he would trot contentedly behind the masters buggy when the doctor went on calls.

When Summers Sharp, prosecuting attorney, went to the Howard home the day after the funeral he found Jack huddled in the kitchen. Jack refused to eat. He seemed to know clouds hung heavy over his home.

Dr. Howard will be placed on trial in November. Prosecuting Attorney Sharp says he will call witnesses who will testify that Dr. Howard boasted he could "break one's neck in a twinkling" and demonstrated a Jiu Jitsu hold which consisted of placing the tumb of the right hand over the bridge of the nose and the fingers under the left jaw bone and jerking the head.

The twist in the "hangman knot grip" described by surgeons has the same effect as a hangman's knot used when a person is executed, breaking the neck and causing immediate death.

Dr. Howard proclaims innocence and declares he will prove his claim that he found his wife suffering from a narcotic.

MRS. OLIVER HOWARD, VICTIM IN "JIU JITSU MURDER," AND DR. HOWARD, HELD ON MURDER CHARGE.

IN THE CHURCHES

Y. W. C. A. GIRLS TO HAVE TENNIS TOURNEY

Entries for the Meet to Close Next Wednesday at Y. W. C. A.

The tennis tourney of the Y. W. C. A. will start a week from Saturday if the plans now under way materialize. Miss Eleanor S. Bill, the new physical director of the association, is in charge of the tourney. The entries will close on next Wednesday evening and all who wish to participate in the tourney for the Sale cup must enter before that time. The cup was first won by May Doty but she is married now and gives up her claim of it. Katherine Brown is also married and therefore the cup is free, waiting for some winsome lass to come along and win it.

The tourney will be played on the Swinney park courts. Many of the youthful lassies in the city are expert racquet weilders. The boys gave it a decided boost and are looking toward the girls to help. Registration will be made at the Y. W. C. A. building.

Wednesday the board of the Y. W. C. A. met to hear the reports and discuss the plans for the fall and winter The treasurer, Miss May Jewel Smith, gave her report and the board was pleased inasmuch as the Y. W. C. A. is within the budget agreed upon for expenses. Eighteen members attended the meeting and this was a very good attendance considering the vacation period. Miss Evelyn Walter was appointed on the physical committee. Mrs. A. H. Perfect, chairman of the house committee, recommended that the board sign a one-year contract with Miss Leona Owen, house secretary, which was done.

* * *

NEW OFFICERS NAMED.

Mrs. George Pixley is Elected President of W. C. T. U. Branch.

Officers for the new year of the Frances Willard branch of the W. C. T. U. were elected Wednesday at a meeting at the home of Mrs. Anna A. Smith, 1119 Maple avenue. The new officers are Mrs. George Pixley, president; Mrs. J. T. Gilium, first vice president; Mrs. N. W. Bloom, second vice president; Mrs. W. A. S. Parry, secretary; Mrs. O. R. Kelsey, corresponding secretary, and Mrs. Frank Leikauff, treasurer The new superintendents are: Mrs. Chas. Easley, chairman; Loyal Temperance legion, Mrs. Hill; Sunday school, Mrs. Etta Brown; scientific temperance instructor, Mrs. Ed. Ackerman; parliamentary, Mrs. Martha Ridenour; press, Mrs. W. T. Kimes; White Ribbon recruits, Mrs. Olson, assisted by Mrs. Archibold; medal contest, Mrs. S. W. Teeples; temperance literature and Union Signal, Mrs. Flora Fetters; purity in literature and art, Mrs. Williard Wooding; anti-narcotics; Mrs. John Grosjean; peace and arbitration, Mrs. Stemer; summer assemblies, Mrs. Lizzie Drake; evangelist, Mrs. C. H. Piatt; systematic giving, Mrs. M. S. Wilson; railroad, Mrs. Harriett Welch, assisted by Mrs. A. B. Hodell; Sabbath observance, Mrs. Hendricks; mercy, Mrs. Hill in connection with L. T. L.; jail and prison, Mrs. J. Nipper; work among soldiers and sailors, Mrs. Celia Fox; co-operation with mission, Mrs. Wm. Wilder; work among foreign-speaking people, Mrs. T. P. Potts; rescue work, Mrs. Bessie Crowe, assisted by Mrs. G. A. Philbrick; franchise, Mrs. R. E. Sihler; Christian citizenship, Mrs. Joel Welty; colored people, Miss Matilda Nerhord; education, Mrs. N. W. Bloom; heredity, Mrs. Underwood; temperance, Mrs. Ella Gillium; juvenile courts, Mrs. George Jacobs; social meetings and red letter days, Mrs. Fulton; flower missions, Mrs. W. A. S. Parry; fair and open air meetings, Mrs. M. Druley.

* * *

CONFERENCE TODAY.

District Officers of Epworth League to Meet at Simpson M. E. Church.

An important conference of Epworth league officers of Fort Wayne district, including all local, sub-district and district cabinets, will be held at Simpson M. E. church of this city on Thursday evening at seven o'clock.

Fort Wayne district includes the counties of Steuben, DeKalb, Allen, Wells and Adams and its Epworth league executive members form a body of over three hundred and fifty.

The object of this conference is to promote greater efficiency and unity of work and while it is arranged chiefly for the officers of the league all who are interested are welcome.

Supper will be served by the Ladies' Aid society until seven o'clock. At this hour separate conferences will be held for each department of work after which the general plans of work will be presented.

At eight o'clock a program of interest will be given, the principal feature of which will be an address along social service lines by W. E. Pittenger, of Middletown, Ind. Rev. Mr. Pittenger has been connected with the Massachusetts Society for Prevention of Cruelty to Children and has had some very practical experience in social service lines. He has also been a student under Harry F. Ward, the great social service authority. The public is invited for this part of the evening's program.

* * *

CHURCH PLANS CAMPAIGN.

South Wayne Baptist to Try to Increase Efficiency of Church.

The South Wayne Baptist church is planning for Sunday a series of services of great significance to the people of the congregation. The various boards and committees have been busy for a week or more planning out the most aggressive and important program of work yet undertaken. On Sunday the people will rally to undertake the program in earnest. The bible school is aiming at a one hundred per cent attendance. Every class reaching that goal will be specially recognized. Special features of interest will be interspersed in the exercises of the different departments. At the morning worship the pastor will extend the hand of fellowship to several new members and administer the Lord's supper. The sermons both at this service and at the evening service will be appropriate to the day and will be messages that every member should hear. The young people have a rally service with special music and live talks at 6:30. It is hoped to have a full attendance. Every effort has been made to have this the best get together day the church has ever ad.

* * *

Hold Meeting Friday.

The Ladies' society of the Plymouth Congregational church will meet Friday at 3 o'clock in the church parlors. Mrs. H. C. Lepper, chairman of the entertainment committee, assisted by Mesdames William Littlejohn, Alex Henderson, Frank Sherve, C. E. Jilson, H. H. Lagerman, George Bell, Mrs. Mary Wright and Mrs. Susan Sherve will serve light refreshments.

* * *

Crystal Union to Meet.

The Crystal union of the W. C. T. U. will meet at the home of Mrs. James Menefee, 2430 Bowser avenue, Friday afternoon. Mrs. Houk will be in charge of the devotional services and "The Year's March" will be given by Mrs. Hostetler. Reports from all departments and election of officers will take place. A delegate to the state convention will also be chosen.

* * *

Next Saturday is Tag Day.

Next Saturday has been designated by the Mt. Olive Baptist church as tag day at which time members of the congregation will ask the public to help raise $2,000. The women of the church will be stationed at various corners along Calhoun street from 7 a. m. to 5 p. m. Any amount given will be gratefully received.

* * *

Postponed Meeting.

Southside Ladies' Aid society of the First M. E. church has postponed its meeting to Friday of next week.

* * *

Women's Missionary Society.

The Women's Missionary society of the First Presbyterian church will meet Friday afternoon at 2:30 o'clock in the Bible class room.

THE DEATHS.

HIPPENSTEEL.

Mrs. James Hippensteel, a pioneer resident of Allen county, died at her home, seven miles south of the city, Tuesday evening, at the age of 87 years. She suffered a fractured limb several weeks ago and effects of this injury, combined with infirmities of age, caused her death. She was born February 27, 1829, and was married fifty-four years ago. One son died nearly forty years ago, and another, Prof. H. S. Hippensteel, died in this city a few weeks ago. The husband and the following children survive her: Mrs. Randsome Harris, Mrs. Rickel, Mrs. Robert Quinn, Clarence Hippensteel and Miss Sarah Hippensteel at home.

Funeral services Friday morning at 10:30 o'clock at the Fairview church, Rev. W. E. Stanley officiating. Interment at the church cemetery.

SANTU.

John Santy, 45 years of age, died at St. Joseph hospital at 10:30 o'clock Wednesday evening, following an illness due to blood poisoning. He resided at 118 Graeter street, and had been a patient at the hospital since August 12. He is survived by a brother and a wife and four children living in Austria-Hungary.

MILLER.

Theodora Virginia Miller, aged three years and fourteen days, daughter of Mr. and Mrs. Silas Miller, 349 French avenue, died at one o'clock Thursday morning at the family home following a five days' illness. Besides the parents she is survived by one sister, Nettie, and three brothers, Herman, George and Kenneth Miller.

STUBBS

Arsa Stubbs, aged twenty years, a resident of Ossian, died at St. Joseph's hospital, Tuesday morning. Death followed an illness of nearly a year, and was due to intestinal trouble. He was the grandson of Mr. and Mrs. George Smith. The body was removed to the residence of his grandparents, where funeral services were held Thursday morning. A. S. Elzey, the undertaker at Ossian, was called to this city to take charge of the body.

WOLF.

Kenneth Wolf, aged 11 months, son of Mr. and Mrs. Oscar Wolf, died at 8 o'clock Thursday morning at the family residence, 1501 Wabash avenue.

FUNERAL NOTICES.

Deister.—Funeral services for Adolph Deister will be held Friday afternoon at 2:30 o'clock at the residence, on Abbott street, and will be strictly private.

Dick.—Funeral services for Mrs. Mary Diek will be held Friday morning at 8:30 o'clock at the residence, 1025 Garden street, and at 9 o'clock at the Cathedral.

Wolf.—Funeral services for Edward F. Wolf will be held Friday afternoon at 2:30 o'clock at the residence, 1620 West Main street.

Huffman—Funeral services for Fred Huffman will be held Friday afternoon at 2 o'clock at the Chalfant & Egly parlors. Interment at Lindenwood.

HAMMER NAILS INTO WOODEN STATUE TO HONOR NEW GERMAN CHIEF OF STAFF.

German soldiers and enthusiasts are honoring General von Hindenburg, who has been made chief of staff of the German army, by hammering nails into a gigantic wooden statue of him in Berlin. For permission to hammer nails into the statue admirers contribute to the Red Cross fund.

ADDITIONAL MARKETS.

Range of Prices for the Day.

Chicago, Sept. 7, 1916.

	Open.	High.	Low.	Close.
Wheat:				
Dec	1.52½	1.53⅞	1.51	1.53¾
May	1.53¾	1.55	1.52½	1.55
Corn:				
Dec	.75½	.75¾	.74½	.75½
May	.78½	.78¾	.77⅝	.78⅝
Oats:				
Dec	.49½	.49½	.49	.49⅜
May	.52⅜	.52½	.52	.52⅜
Pork:				
Oct	.....	.....	.....	27.00
Jan	24.50	24.62	24.75	
Lard:				
Oct	14.52	14.52	14.32	14.42
Jan	14.02	14.02	13.95	14.00
Ribs:				
Oct	14.35	14.35	14.27	14.27
Jan	13.12	13.12	13.07	13.10

Chicago Cash Grain.

Chicago, Sept. 7.—Wheat: No. 2 red, $1.53@1.53¾; No. 3 red, $1.49@1.52½; No. 2 hard, $1.54⅞@1.55; No. 3 hard, $1.52½@1.54½.

Corn—No. 2 yellow, 88¾@89c; No. 2 yellow 86@87c; No. 4 white, 85@86c.

Oats—No. 3 white, 46⅝@47c; standard, 47@48c.

Rye—No. 2, $1.23½; barley, 80c@$1.10; timothy, $3.75@4.75; clover, $7.00@14.00.

Pork, $27.65; lard, $14.47; ribs, $14.35@14.75.

Toledo Seed Market.

Toledo, O., Sept. 7—Wheat: Cash, $1.55; December, $1.60½; May, $1.64.

Cloverseed—Prime cash, $9.30; October, $9.40; December, $9.20.

Alsike—Prime cash and October, $9.70; December, $9.95.

Timothy—Prime cash, $2.47½; October, $2.42½; December, $2.40.

Toledo Closing Prices.

Toledo, O., Sept. 7.—Wheat: Cash and September, $1.55; December, $1.60½; May, $1.64.

Corn—Cash, 90c; December, 77c; May, 80⅝c.

Oats—Cash and September, 49½c; December, 51⅞c; May, 54⅞c.

Rye—Cash, $1.32.

Indianapolis Market.

Indianapolis, Sept. 7.—Receipts: Hogs, 7,500 head; cattle, 500; calves, 350; sheep, 800.

Cattle—Good to prime export bulls, $6.50 7.25; good to choice butchers, $6.25@7.00; common to fair bulls, $5.00@6.00; common to best veal calves, $9.00@12.75.

Hogs—Best heavies, $11.45@11.50; medium and mixed, good to choice lights, $11.40@11.45; common to medium lights, $9.50@11.45; bulk of sales, $11.45.

Lambs—Good to best lambs, $9.00@9.50.

PRODUCE AND POULTRY.

Chicago Market.

Chicago, Sept. 7—Butter market was unchanged.

Eggs — Market higher; receipts, 6,669 cases; firsts, 26@26½c; ordinary firsts, 24½@25c; at mark, cases included, 20@26c.

Potatoes—Market lower; receipts, 85 cars; Jersey cobblers, $1.40@1.45; Jersey mountains, $1.35@1.40; Jersey Giants, $1.25@1.30; Minnesota-Ohios, $1.00@1.35.

Poultry—Alive, higher; fowls, 16½c; springs, 18½c.

New York Market.

New York, Sept 7.—Butter market was steady; receipts, 18,067 tubs.

Eggs—Marke was firm; receipts, 12,728 cases; extra firsts, 34@34½c; firsts, 34@34½c.

Poultry—Live, steady; broilers, 21c; fowls, 18½c; turkeys, 18@20c; dressed, strong; chickens, 25@31c; fowls, 17@23c; turkeys, 27@35c.

THE DAY ON WALL STREET.

New York, Sept. 7.—Substantial recoveries from yesterday's late heaviness were registered by important stocks at today's opening. United States Steels' first offering was a block of 1,500 shares at an extreme gain of half a point, but Marine preferred, Reading, Crucible and Lackawanna Steels, Beet Sugar and Mexican Petroleum were higher by one to two points.

American Can, American Car, Colorado Fuel, Republic Steel, General Electric and Coppers also rose material fractions. There were sharp reactions before the end of the first half hour, Marines and Kelly-Springfield being subjected to marked pressure, while Reading rose almost three points over yesterday's close.

Liquidation of bull accounts occurred in the first hour, when the selling of Marines, Kelly-Springfield and other specialties caused general recessions. There was one notable exception, however, Reading running counter to the entire list on its steady rise to 109½, the highest quotation in months. Reading's advance exercised a reassuring effect elsewhere, especially in rails, which assumed leadership of the market. Union Pacific, the coalers and the more prominent trunk lines were one to two points higher. A feverish undertone prevailed at noon. Bonds were steady, except for weakness in Rock Island debentures.

NEW YORK STOCK LIST—LAST SALE

New York, Sept. 7, 1916.

Allis-Chalmers.	22½	Inter Harv N J.	116¼
Am Beet Sugar	91	Inter Merc Mar pfd cts	18
Am Can	63⅛	Inter Merc Mar	.....
Am Car & Fdy	63½	Lackawan Steel.	79¾
Am Locomotive	77¾	Lehigh Valley.	79
Am Sml & Ref.	103¼	Louis & Nash.	128¾
Am Sugar Ref.	109¾	Max Motor Co.	84⅛
Am Tel & Tel.	132⅞	Mex Petroleum.	111¾
Anacon Copper	37¾	Miami Copper.	35½
Atchison	104¾	M. K & T pfd.	10¾
Baldwin Loco.	82	Missouri Pac	3¾
Balt & Ohio.	86½	National Lead.	64½
Bethl Steel	494¾	N Y Central	104½
Brook Rp Trs	35⅝	N Y, N H & H	59¼
Butte and Supr	67½	Norf & West	139½
Cal Petroleum.	22	Northern Pac.	110
Can Pacific.	176¾	Pennsylvania	56
Cent Leather.	58	Ray Con Copper.	25
Chesap & Ohio	61	Reading	108⅛
C, M & St P.	94¼	Rep Iron & Stl	56¾
C, R I & P Ry	17½	Southern Pac.	97⅞
Chino Copper.	54⅝	Southern Ry.	23¾
Col Fuel & Iron	49¼	Studebaker Co.	122¾
Corn Products.	14⅝	Texas Co	200¾
Crucible Steel.	83⅝	Tenn Copper.	26¼
Dn & Rio Gd pf	33½	Union Pacific.	139⅛
Erie	36¾	U S Rubber.	58¼
Gen Electric	171¾	U S Steel.	99⅝
Goodrich Co.	71¾	U S Steel pfd.	118¾
Gt Nor Ore Ctf	39	Utah Copper.	85½
Gt Nor pfd.	117	Wabash pfd B.	27¼
Illinois Central	101	Western Union	96¼
Inter Con Corp	16	Westing Electric	60½

UNCLE SAM MUST ASK FOR IT.

Washington, Sept. 7.—Japan will not inform the United States of her new demands on China unless information is specifically requested. Japanese officials here said today it was their belief that American rights were neither violated nor concerned and that Japan was under no more obligation to discuss the negotiations with this government than the United States was under obligation to discuss the Mexican situation with Japan.

It was intimated, however, that information would be forthcoming if requested at Tokio.

J. Herman Beuter has returned from Rennselaer, where he purchased Jasper county road bonds for the German-American National bank of this city.

The word "architect" is said by the London Builder to have been used first in English in a book by John Shute, published in 1563.

WANTED — Girls to stem tobacco. Binder or wrapper booker preferred. Al. Hazzard, 211 E. Main.

THE ANVIL CHORUS!

WILLIAMS IS TURNED DOWN.

Senate Rejects Nomination for Chicago Postmastership.

Washington, Sept. 7.—The senate has rejected the nomination of Dixon C. Williams to be postmaster at Chicago.

Rejection was voted at the request of Senator Lewis. Mr. Williams was nominated April 22 as a compromise candidate after a long dispute between democratic leaders in Chicago and the members of the Illinois congressional delegation were not satisfied with the selection.

Company G, of Madison, First regiment Wisconsin national guard, has an Egyptian in its ranks. His name is Ramsey Meena.

What is apparently the relic of some episode of the European war was discovered floating off Old Orchard, Me., in the form of a dory which bore the Italian coat of arms. In it were a number of rubber blankets, coats and some cooking utensils.

No change in Quality; no change in Price; buy Haffner's Hol-Tayto-Loaf Bread, 10c at all dealers.

Too Late for Classification

LOST—Notebook containing papers belonging to Wayne township trustee; papers lost Thursday morning between school No. 2 and the rolling mill school. Return to Allen Hamilton.

WANTED—To buy Ford auto truck; must be in good condition. Address Ford Truck, care Sentinel. 7-3t.

FOR SALE—Five-room cottage, paved street, near Electric works, $1,700; easy terms. Owner, care Sentinel. 9-7-1m

Outbursts of Everett True.

Luke McGlook, the Brainy BEAN Boy

By Carl Ed

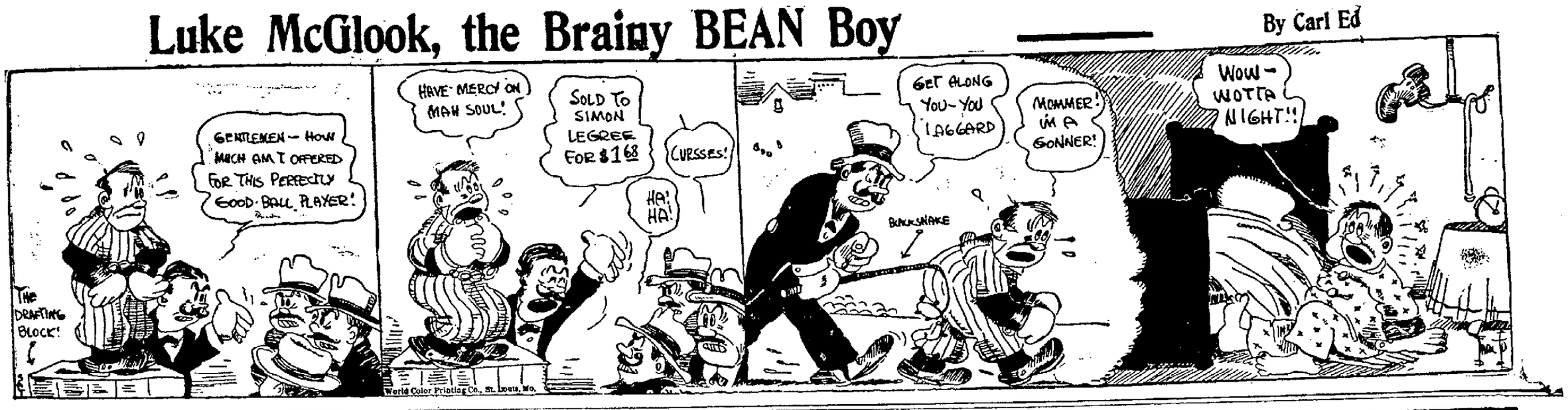

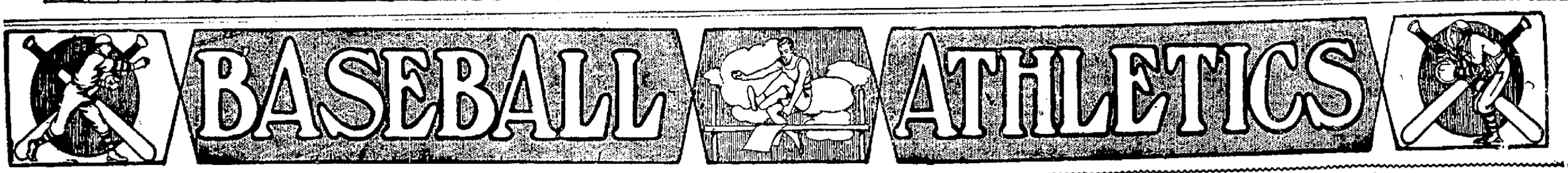

COLORADO GOVERNOR MAY STOP SCRAPS

Fight Fans Are to Miss Title Scraps in Colorado, Says Scribe.

Colorado Springs, Col., Sept. 7.—Colorado Springs with its huge mountains and its pride in the beauty of the west, feels that a stain has been plastered on it; that it made a big mistake in staging a world's championship fight between Freddie Welsh and Charley White. Everywhere one went after the fight Monday there was a post mortem conversation, and it was hard to find anyone who boasted of anything connected with the twenty round affair Monday afternoon.

Members of the Million Dollar club who promoted the bout are thoroughly disgusted with its outcome and are perfectly willing to drop things right where they picked them up. It also was learned from a source considered reliable that Governor Carlson is going to see that there is no repetition of the rowdy scenes. It is said he has decided that no more twenty round championship contests will be allowed in Colorado.

Paper Voices Criticism.

An editorial in the Evening Telegraph, the local newspaper, reflects fairly accurately the feeling here, as follows:

"The great 'champion' prize fight has 'come and went,' the fighters (?), their promoters, seconds, bucke tcarriers and camp followers have departed, and with them some $20,000 of Colorado Springs' hard earned dollars.

"But Colorado Springs can afford to part with the coin if it has learned that the 'manly art of self defense' is a thing of the past and that the so-called fighting game has fallen into the hands of a cheap lot of grafters who are only out to 'bilk' the public. True, we have been advertised, but Colorado Springs needs no such advertisement."

Injury to Fistic Sport.

The riotous scenes following the decision by Referee Roche and the fact the contest was far from what was expected have left an odor, while the unfortunate collapse of the bleachers, resulting in injury to many fans, also has had an effect which in itself is almost sufficient to knock boxing off the map in this city.

Referee Roche was kept under cover for most of the night to prevent any chance of his being "disturbed" by any of the fans who were still on his trail.

Gate Nearly $31,000.

Promoter Eddie Pitts finished checking up the receipts Tuesday and found that $30,718 had been taken in. Of this amount Welsh grabbed off a nice chunk amounting to $15,359. The champion was guaranteed $12,500 and 50 per cent of all money taken in over $27,000. Welsh also holds 51 per cent of the moving pictures. White drew his guarantee of $4,000.

NATIONAL LEAGUE.

At Pittsburg— R.H.E.
St. Louis ..... 0 0 0 2 0 0 0 0 0—2 10 2
Pittsburg ..... 0 0 0 0 1 0 0 1 1—3 9 3
Batteries—Steele, Watson and Gonzales; Jacobs, Kantlehner and Schmidt.

Second game— R.H.E.
St. Louis ..... 0 0 0 0 0 0 0 0 2 1—3 11 0
Pittsburg ..... 1 0 3 0 1 0 0 1 *—6 10 1
Batteries—Ames, Lotz, Williams and Gonzales and Brottem; Harmon and Fischer.

At New York— R.H.E.
Brooklyn ..... 0 0 0 0 1 0 0 0 0—1 4 1
New York ..... 0 4 1 0 0 0 0 1 *—6 8 0
Batteries—Cheney, Dell, Mails and Miller; Benton and McCarthy.

Second game— R.H.E.
Brooklyn ..... 1 0 1 0 0 0 0 0 0—2 10 1
New York ..... 0 1 0 0 0 0 0 0 0—1 7 1
Batteries—Marquard and Meyers; Benton and Rariden.

AMERICAN LEAGUE.

At Philadelphia— R.H.E.
Boston ..... 0 0 3 0 0 0 0 1 1—5 8 0
Philadelphia .. 0 1 0 0 0 0 0 1 0—2 7 0
Batteries—Leonard and Thomas; Sheehan and Picinich.

At Chicago— R.H.E.
Cleveland ..... 0 0 0 1 0 0 0 0 2—3 11 1
Chicago ..... 1 0 0 0 0 1 0 2 *—4 9 1
Batteries—Boehling, Coveleskie, Gould and O'Neill; Russell and Schalk and Lapp.

At Detroit— R.H.E.
St. Louis ..... 0 0 0 0 0 2 1 0 0 0—3 9 1
Detroit ..... 0 0 0 0 1 0 1 0 1 1—4 8 4
Batteries—Wellman and Hartley; Coveleskie, Dubuc and Stanage and Baker.

MISS MINNEAPOLIS WINS HYDRO TITLE

Speed Boat Takes Power Boat Championship at Detroit.

Detroit, Mich., Sept. 7.—The Lake George cup, emblematic of the one-mile power boat championship of North America, was won Wednesday by Miss Minneapolis, of the Minneapolis Power Boat association. Miss Detroit, of Detroit, was the only other starter, mishaps causing the withdrawal of Peter Pan VII., of the Columbia Yacht club, New York, and Hawkeye, of the Lake George club.

Miss Minneapolis's average speed in six one-mile trials was 53.11 nautical, or 61.08 statute miles an hour, and her fastest nautical mile was in 1:04 6-10, which she made in her first mile, running with the current.

Miss Detroit averaged 45.45 nautical, or 52.27 statute miles an hour, and her fastest nautical mile was 1:16 6-10, made with the current in her third mile.

Last year's average speed for the cup was 53.87 statute miles an hour.

Hawkeye had a hole stove in her hull by dirtiwood and was towed into her dock. Peter Pan VII. was shipped home before the race because of a bent crank shaft.

AMERICAN ASSOCIATION.

At Louisville— R.H.E.
Minneapolis ... 2 0 0 0 0 0 0 1 0—3 8 1
Louisville ..... 0 0 0 0 2 2 0 0 *—4 7 0
Batteries—Dumont and Owens; Palmero, Stroud and Williams and Billings.

At Indianapolis— R.H.E.
St. Paul ..... 0 1 0 0 0 0 0 0 0—1 5 1
Indianapolis ... 0 0 0 0 0 0 0 0 0—0 4 3
Batteries—Leifield and Clemons; Seaton and Schang.

At Toledo— R.H.E.
Milwaukee ..... 0 0 0 1 0 0 0 0 4—5 10 2
Toledo ..... 0 0 0 0 0 0 0 0 1—1 6 3
Batteries—Comstock and Stump; Bedient and Sweeney.

CENTRAL LEAGUE.

At Dayton— R.H.E.
Terre Haute .. 0 0 1 0 2 1 0 0 0— 4 12 2
Dayton ..... 4 0 0 1 2 0 3 2 *—12 16 1
Batteries—Schettler, Wright and Wagner; Lakaff and Jacobs.

At Springfield— R.H.E.
South Bend . 1 0 0 0 0 0 1 1 0 1—4 8 1
Springfield ... 0 0 1 0 0 0 0 0 2 0—3 5 3
Batteries—Hill and Watson; Haines and Hungeling.

At Muskegon— R.H.E.
Grand Rapids.. 0 0 0 0 0 0 0 0 0—0 9 0
Muskegon ..... 0 0 0 1 0 2 0 0 *—3 10 2
Batteries—Melter and Devormer; Wagner and Texter.

At Wheeling— R.H.E.
Evansville ..... 0 0 4 3 0 0 2— 9 7 2
Wheeling ..... 3 1 1 3 2 3 *—13 16 3
(Called in seventh account of rain).
Batteries—Larsen and Newman; Seibold, Weizel and Blackwell.

Free Moving Pictures every night, Robison Park. 4-6t

CAN'T BEAT THEM.

Honolulu, T. H., Sept. 7.—The world's record for the 100 yard back stroke swim was broken here Tuesday by Harold Kruger, of Honolulu, who made the distance in one minute 14 1-5 seconds, according to announcement today by Amateur Athletic union officials. Ludy Langer, of Los Angeles, made a new American record in the 500 yard race which he swam Friday, in six minutes, 11 seconds. Langer broke the American record for the 1,000 yards Tuesday night by swimming it in 12 minutes 7 seconds. Langer's time, 5 minutes 28 seconds in the 440 yard event, was announced as a "probable" American record. Ted Cann, of New York, won the 220 yards in 2 minutes 22 1-5 seconds, defeating Herbert Vollmer, of New York.

NOTICE, ROBISON PARK PATRONS!
Until further notice, thirty minute service, beginning Sept. 7, except on special days; then extra service will be added.
FT. WAYNE & N. I. T. CO. Sept. 6-2t

BACHELOR A. C. FOOTBALL TEAM.

The above is a picture of the Bachelor A. C. football team, which won the city championship last year. Berghoff has been elected captain and is already making preparations for the coming season. The team has forty candidates for the practice Thursday evening. "Red" Pierre, of last year's Purdue varsity, will have the squad in charge.

Those in the picture, reading from left to right, are: Back row—Becker, S. DeWald, Berghoff, Flaharty, Harkenrider, McGuire. Middle row—Gordon, Clifford, Bec. Front row—Frye, E. DeWald, Getz, Hayes, Dariot.

ONLY THREE MORE GAMES ARE SCHEDULED

Football is beginning to be talked of and the old spirit of baseball is starting to die, and a wise head is one that knows when its time to pull up stakes. Mart Cleary has given to the fans of Fort Wayne the best brand of baseball that could be found. The best representatives of semi-pro baseball have played at League park and some of them have defeated the Clearyites.

Only three more Sundays remain before the Clearyites close their season and the three remaining games will be the hardest the club has tackled so far this season. Next Sunday "Dummy" Kihm with his fast Delphos team is coming to take a fall out of the pride of Cleary's heart, and with the record they carry they should give Cleary a nice beating. The Sunday following the Delphos team, the Defiance club will enter the baseball sanctuary of the Clearyites to break the spell that hangs over the dark regions. Aggie Grant is with them and has some team behind him. The Defiance team is without a doubt the best bet Cleary has hooked up with this season. The last game of the season is scheduled for Sept 24, when the Clearyites will play the champions of the shop league for the city championship.

RESTA OUT OF CLASSIC.

Twenty drivers have signified their intentions of starting in the Harvest racing classic at Indianapolis next Saturday. Ralph DePalma's entry was one of the last to be received. He will not drive his big Mercedes, which he claims is out for good. He has requested that the name of his mount be withheld, and although it is rumored that he will drive a Packard, no confirmation of this can be obtained. Resta has failed to enter, to the pleasure of the other drivers, since this will give them a chance to cut down his lead for the season in A. A. A. figures.

Now is the time for your soft hats. Charles & Peters, Practical Hat Cleaners, 111 W. Main. 5-7-9

MUCKS IN NEWARK GAMES.

Madison, Wis., Sept. 7.—Arlie Mucks, Wisconsin's giant weight man, will represent the Badger university in the Newark, N. J., championships. Friends of Mucks look for him to take the discus throw and to figure among the leaders in the shot-put.

WANTED — Girls to stem tobacco. Binder or wrapper booker preferred. Al. Hazzard, 211 E. Main. Sept. 6-2t.

FRIARS PREPARING FOR A BIG SEASON

The Friar club has been called to action by the fact that the football season is nearly here. Carl Suedhoff, president of the Friars, wishes it known that all those desiring to try out for the team will come to the Friar rooms Friday evening at 8 o'clock. The players have to register at the club so the management will know how many men it has and how to make accommodations for them. Capt. Byroade will be at the meeting and will give the prospects a talk on the coming season, which the Friars wish to make the best the club has ever known. Many men who are waiting for the call of candidates will be glad that the club has started the season so early.

WABASH LOSES TO FT. WAYNE GOLFERS

Fort Wayne defeated Wabash at the Country club yesterday by a score of 25 to 5. F. H. McCulloch and W. E. Doud lost to E. Bond and H. C. Carpenter, respectively, both scores being 2 to 0. W. C. Honeywell and J. E. Bond tied at 1 to 1.

The remaining results were as follows: W. B. Ralston won from H. C. McPike, 3 to 0; H. Bond won from W. Huff, 2 to 0; James Barrett won from John Meyers, 2 to 0; A. F. Hall won from Dick LaSalle, 3 to 0; Howard Wilt won from Jas. Chapler, 3 to 0; A. C. Bond won from F. B. Walter, 2 to 0; B. Mossman won from L. Crume, 3 to 0; H. J. Miller won from H. Thompson, 3 to 0; O. E. Smith won from J. H. Hansdarium, 3 to 0.

Mr. Bond, of Wabash, who defeated Mr. McCulloch, is known as one of the best players in the state. The scores for the two rounds were 86 and 85.

CAPITAL CAR IN VERMONT.

Montpelier, Vt., Sept. 7.—Carrying the eagle of the national highway association on the radiator cap and the emblem of the American Automobile association in the radiator, the Hupmobile capitol-to-capitol car reached Montpelier Tuesday after a 207 mile run from Portsmouth. The party, which is taking the pictures of the roads, as well as movies at the capitols, made an early run to Concord, where they secured pictures of the ninth successive state capital in as many days.

NET KING LAUDS LOSER.

New York, Sept. 7—"The hardest tennis battle of my life, and against the gamest sportsman I've ever met." So spoke smiling "Dick" Williams (R. Norris 2nd, to be exact) of his victory over William M. Johnston in the finals of the national championship at Forest Hills.

GOOD MILL PROMISED FOR FRIDAY NIGHT

Artie Conley and Len Ellenwood, who last year met in a no decision bout, will mix at the Iroquois hall, 1921 Hanna street, Friday night. Both men are evenly matched and the fans who attend are promised a good show.

Besides the Conley-Ellenwood go, Leo Neuman and Bat Leach will meet in an eight-round contest at 120 pounds, and Kid Gebhart will take on Art Trosin for six rounds at 130 pounds. The doors will be opened at 7:30 and the first match starts one hour later. Charles Maxwell will referee.

STANDING OF THE CLUBS

NATIONAL LEAGUE.

Clubs—	Won.	Lost.	Pct.
Philadelphia	73	49	.598
Brooklyn	74	50	.597
Boston	71	49	.591
New York	59	62	.488
Pittsburg	60	67	.472
Chicago	59	71	.454
St. Louis	56	75	.437
Cincinnati	51	80	.398

AMERICAN LEAGUE.

Clubs—	Won.	Lost.	Pct.
Boston	75	55	.577
Detroit	75	57	.568
Chicago	73	58	.557
St. Louis	69	63	.523
New York	68	62	.523
Cleveland	68	64	.515
Washington	65	63	.508
Philadelphia	29	100	.325

AMERICAN ASSOCIATION.

Clubs—	Won.	Lost.	Pct.
Louisville	81	58	.583
Indianapolis	78	59	.569
Kansas City	75	63	.547
Minneapolis	75	67	.528
St. Paul	70	67	.511
Toledo	66	70	.485
Columbus	56	78	.418
Milwaukee	49	89	.355

CENTRAL LEAGUE.

Clubs—	Won.	Lost.	Pct.
Wheeling	33	29	.532
Springfield	34	30	.532
Grand Rapids	33	30	.524
Muskegon	32	31	.508
Dayton	30	30	.500
Evansville	29	30	.492
Terre Haute	30	33	.476
South Bend	27	35	.435

OUR JITNEY OFFER—This and 5c.

DON'T MISS THIS. Cut out this slip, enclose with 5c and mail it to Foley & Co., Chicago, Ill., writing your name and address clearly. You will receive in return a trial package containing Foley's Honey and Tar Compound, for coughs, colds and croup; Foley Kidney Pills, for pain in sides and back; rheumatism, backache, kidney and bladder ailments; and Foley Cathartic Tablets, a wholesome and thoroughly cleansing cathartic, for constipation, biliousness, headache and sluggish bowels. Dreier Drug Co.—Advertisement.

Dancing every night this week. Robison Park. 5-5t

HOLDS ANOTHER BIG RACE FROM BEMENT

Birds Make Fast Time from City in Illinois and Win Cup.

The Old Fort Homing club held its annual young bird futurity race from Bement, Ill., 200 miles away from Fort Wayne, Sunday. The birds were released at 7:06 a. m., the Menefee bird being the first to arrive in Fort Wayne. This flyer made the distance in 5 hours and 57 minutes, an average of 968.38 yards per minute. A beautiful silver cup was given to the owner of the winning bird and a special diploma was given by the American Racing pigeon union to the owners of the first two birds arriving. Although the birds have been flying all summer, they are in the pink of condition and the time made by the winning birds Sunday was very fast. The club will hold a 300 mile race from Edwardsville, Ill., next Sunday and on Sept. 17 the birds will be sent to Springfield, Mo., a distance of 500 miles, to race to Fort Wayne. The results Sunday were as follows:

Earl Menefee, 968.38 pards per minute; Al Rondot, 966.24; Henry Beach, 966.11; Oscar Anderson, 962.35; Fred Nahrwold, 961.48; Roy Eggeman, 959.78, and E. Braun, 931.35.

FOR SALE—SAXONS
1 new Touring.
1 Dem. Touring.
1 new Roadster at greatly reduced prices.
CITY CARRIAGE WORKS 8-30-tf

RUDISILL PAVING TO HELP HARRISON HILL

The promoters of Harrison Hill, the delightful new addition located just south of Rudisill boulevard on the west side of Calhoun street, are anxiously awaiting the completion of the paving of Rudisill boulevard, as this paving will not only make their addition more accessible, but it will also give Harrison Hill a frontage on one of the finest boulevards in this section of the country. The work on Rudisill boulevard is progressing rapidly and the asphalt will be poured within the next few days. It is expected that the entire paving will be opened within two weeks. Further advantages supplied to Harrison Hill by this stretch of paving will be explained by Hilgemann and Schaaf, North American building.—Advertisement.

UNDERTAKERS.

Mungovan & Ryan
Undertakers
1908-1910 Calhoun St.
MOTOR AMBULANCE
'Phone 6649.

J. C. Peltier & Son
UNDERTAKERS
BOTH PHONES NO. 25.
117 WEST WAYNE STREET.

KLAEHN & MELCHING
UNDERTAKERS & EMBALMERS
221-223 East Washington Boulevard
OFFICE—HOME PHONE 228
Best of Service at Reasonable Prices
MOTOR AMBULANCE.

Schone & Ankenbruck
MOTOR AMBUBANCE
Finest Motor and Horse-Drawn Equipment.
Reasonable Charges.
Cor. Berry and Barr Sts.
Phone 377.

Outbursts of Everett True.

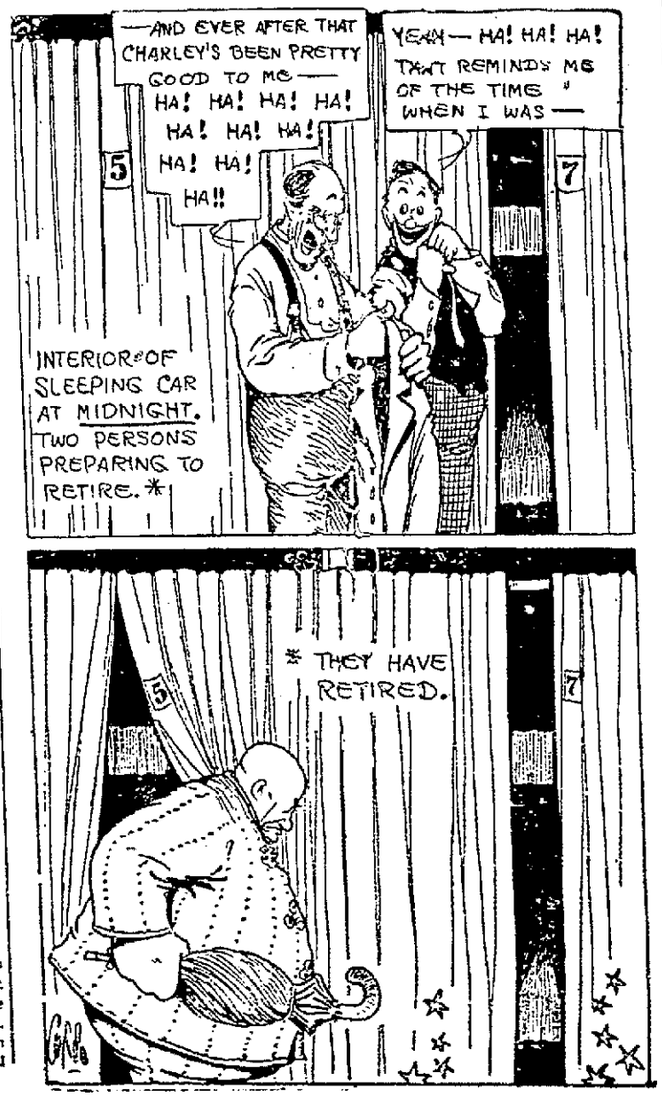

The world is hungry for love, the love of people set free enough from selfishness and cowardice to live somewhat in other lives and tell them so

SECOND SECTION

The Fort Wayne Sentinel

Only Evening Newspaper in Fort Wayne Receiving the Associated Press Dispatches

LATEST NEWS

ESTABLISHED 1833. THURSDAY EVENING, SEPTEMBER 7, 1916. DAILY, 1 CENT SATURDAY, 5 CENTS

SIXTEEN ARE INDICTED FOR LIMA OUTBREAK

Thirteen Alleged Members of Mob in Jail There Under Guard of One Hundred Special Officers.

Lima, Ohio, Sept. 7.—Sixteen alleged members of the mob which in an attempt to lynch Charles Daniels, a negro and tortured Sheriff Eley until he told where the prisoner was held, last week, were indicted today. The list includes several business men.

Thirteen of the 16 have been arrested and are in the county jail, under guard of 100 policemen and deputy sheriffs. Further indictments are expected this afternoon or tomorrow.

It is expected that 100 indictments will be returned. "Attacking an official for the purpose of lynching" is the charge on those already returned. The amount of the bonds of the men under arrest were placed at $1,500.

Charles Daniels, the negro, alleged assailant of Mrs. John Baber, was brought last night fro mthe Henry county jail at Napoleon to this city, handcuffed to two other negro prisoners and taken to the Lime City hospital where he was identified by Mrs. Baber.

It was announced that Daniels was not taken back to Henry county but is secreted in some other jail.

GREEK TROOPS DRIVE THE BULGARIANS OUT

Saloniki, Sept. 7.—Col. Christodoulos with the troops of the Greek garrison at Seres, forty-five miles northeast of Saloniki, has succeeded in making his way to the seaport of Kastla on the Aegean sea, where he is reported to have seized two forts despite the opposition of the Bulgarian troops which had occupied them.

It was reported from Greek sources at Saloniki last week that the entire force of about 3,000 men under Col. Christodoulos, which had left Seres to resist the Bulgarian invation of Macedonia, had been captured by Bulgarians.

SAYS IT WOULD SAVE MILLIONS

Consumer Benefitted by 10-Cent Loaf of Bread, Says McDonald.

Chicago, Sept. 7.—Elimination of the five-cent loaf of bread was advocated by S. F. McDonald, of Memphis, Tenn, president of the National Association of Master Bakers, in an address before the executive committee of the association here today. This step is necessary, he said, because of the advanced price of materials, especially flour. Exclusive sale of a ten-cent loaf of bread is favored by President McDonald. Bakers face a loss of one cent in manufacturing a five-cent loaf, he said.

Mr. McDonald promised a saving of $25,000,000 a year to the fifty per cent. of the public now buying five-cent loaves of bread if they would buy ten-cent loaves instead.

PURDUE DAY AT STATE FAIR.

Parade is Staged as Part of Day's Program at Indianapolis.

Indianapolis, Ind., Sept. 7.—Today was "Purdue day" at the Indiana state fair. Crowds assembled at the gates as early as 5 o'clock and later in the day the number of persons passing through the turnstiles caused estimates to be made that the attendance today will be greater than any day previously. Students and former students of Purdue formed a parade at noon and marched over the grounds. W. E. Stone, president of the university, was on the program for an address.

HANLY TO START LONG TRIP.

Prohibition Campaign Train Will Leave Chicago Tomorrow.

Chicago, Ill., Sept. 7.—J. Frank Hanly, of Indiana, prohibition party candidate for president and Ira Landrith of Tennessee, candidate for vice president, who, in company with Oliver W. Stewart, of Illinois, chairman of the party's campaign committee and other leaders, will leave Chicago tomorrow morning on a special train for a 9,000 mile speaking tour of the country, arrived in the city today. The train will make nearly 1,000 stops.

BLOOMINGTON IS VOTING

University City Holding Local Option Election.

Bloomington, Ind., Sept. 7.—Bloomington voted today on the question of local option. The campaign closed last night with a rally by the "drys." The election was called at the request of the liquor interests. Members of the faculty of the Indiana university have taken keen interest in the campaign.

NABBING PROMINENT ONES.

Muncie Police Launch Crusade Against Automobile Speeders.

Muncie, Ind., Sept. 7.—A crusade against automobile speeders has been started by the Muncie police force. Among the first arrested were members of several of the city's prominent families.

ARE RUSHED EASTWARD ABOARD SPECIAL TRAIN

Army of Strike-Breakers is Recruited in Chicago for New York.

Chicago, Sept. 7.—More than 1,000 men have been signed here to act as strike breakers in New York, it was learned today after the departure of James T. Waddell, who is called the "Boss" strike breaker of the country. Waddell left for New York last night in a special train with 157 experienced street car and elevated men.

The special train carrying Waddell is making a record-breaking run from Chicago to New York, according to a dispatch from Erie, Pa. The train made the run to Elkhart, Ind., 100 miles, in 100 minutes. Waddell asserts he has 4,500 trained non-union men in New York and will break the strike quickly. He sent 360 men by special train from Chicago, Tuesday.

PORING OVER MUCH DATA.

Joint Commissioners Preparing to Resume Final Sessions.

London, Conn., Sept. 7.—The American members of the American-Mexican joint commission to discuss international relations met here today and studied a mass of data relative to border conditions in preparation for the resumption tomorrow of final sessions.

The Mexican delegates put in their time individually studying records during the recess which was taken yesterday to permit Luis Cabrera, head of the Mexican party, to attend to personal business in Boston.

JOHNS STILL THE SENSATION.

Southern Golf Expert Playing Rings Around Other Stars.

Philadelphia, Sept. 7.—Robert Johns, Jr., of Atlanta, continued today to be the sensation of the national amateur golf tournament at the Merion cricket club course. At the end of his morning round with Robert A. Gardiner, the title holder, Jones was one up. Jesse Guilford, Boston, led Gardner White, of Cushing, by two up.

Chick Evans, Jr., the open champion, had a commanding lead of six up at the end of the first eighteen holes with John Anderson. Evans took 75 to 84 medals for Anderson.

WILSON COMMUTES SENTENCE.

Cuts Three Months From Term Given Philadelphia Man.

Washington, D. C., Sept. 7.—The sentence of nine months imposed upon R. E. Turetz, of Philadelphia, who pleaded guilty to conspiracy to conceal assets in bankruptcy, was today commuted to six months by President Wilson. Extenuating circumstances were given as the reason.

MEETS WITH TEACHERS.

T. A. Wilkinson, county school attendance officer, met the teachers assembled for the preliminary institute Wednesday, giving out blanks for their use during the year. Mr. Wilkinson also met with several of the new teachers. Amos W. Butler, state truant officer, has sent out a letter to the county school attendance officers asking that they pay strict attention to the attendance of the pupils during the year.

BRITISH STEAMER SUNK.

Nineteen Members of Crew Landed; Others Are Missing.

Plymouth, England, Sept. 7.—The British steamship Torridge, of 5,036 tons gross, has been sunk. Nineteen members of the crew have been landed. No news has been received of the other sailors making up the crew.

The Torridge was 392 feet long with a beam of 52 feet. She was built at Sunderland in 1912 and owned by the Tatem Steam Navigation company, of Cardiff.

BIG ALIMONY IS GIVEN.

Judgment for $75,000 With Divorce for Indianapolis Woman.

Indianapolis, Ind., Sept. 7.—A divorce and judgment for $75,000 alimony has been granted to Mrs. Bertie E. Shanberger from her husband, Roy C. Shanberger, in the superior court here. Mrs. Shanberger before he marriage was a bookkeeper in the laundry, now owned by the company of which her husband is the president.

Six absolute monarchies still exist in the world. They are Siam, Oman, Morocco, Abyssinia, Afghanistan and Monaco.

SUFFRAGISTS BAR ALL DISCORDANT ELEMENTS

Change Constitution to Get Rid of All the Disturbers.

Atlantic City, N. J., Sept. 7.—The National American Woman Suffrage convention today changed its constitution so as to bar from membership all organizations not in harmony with the policy and constitution of the association. A report that this action was aimed at organizations affiliated with the Congressional Suffrage Union or the Woman's party was denied, but it was admitted that it affects such organizations though not specifically aimed at them.

Nearly all of the morning session was taken up with consideration of proposed amendments to the association's constitution. One amendment making the terms of officers two years was adopted. Another amendment providing for but one affiliated state organization in each state caused such a long discussion that it was referred to a committee of five to report at the next annual convention.

Crisis Here, Says Mrs. Catt.

Mrs. Carrie Chapmann Catt, president, in her address, which was the feature of the afternoon session, pictured the suffrage movement as having reached a crisis, which means that "the women's hour has struck." Earnestly, she exhorted the women not to lose heart but to recognize the present opportunity, which, "if seized with vigor, enthusiasm and will, means the final victory of our great cause in the very near future."

She said, in part:

"The great war will bring untold changes in its wake; it presages a total change in the status of women. In Europe, from the polar circle to the Aegean sea, women have risen and taken the places made vacant by men, and in so doing they have grown in self-respect and in the esteem of their respective nations. Indeed, Europe is realizing as it never did before, that women are holding together the civilization for which men are fighting. A great searchlight has been thrown upon the business of nation-building and it has been demonstrated in every European land that it is a partnership with equal but different responsibilities resting upon the two partners.

Edifice Nears Completion.

"The edifice of woman's liberty nears completion. Over our heads, tantalizing near, hangs the roof of our edifice—the vote. What is our duty? Shall we spend time in admiring the cap-stones and cornice? Shall we lament the tragedies which accompanied the laying of the cornerstones? Or, shall we, like the builders of old, chant, 'Ho! all hands, all hands, heave to! All hands, heave to!' and while we chant, grasp the overhanging roof and with a long pull, a strong pull and pull altogether, fixe it in place for ever more?

"Let us then take measure of our strength. Our cause has won the endorsement of all political parties; every candidate for the presidency is a suffragist. It has won the endorsement of most churches; it has won the hearty approval of all great organizations of women. It has won the support of all reform movements; it has won the progressives of every variety. The majority of the press in most states is with us. Great men in every political party, church and movement are with us. The names of the greatest men and women of art, science, literature, philosophy, reform, religion and politics are on our lists.

Cannot Win Reactionaries.

"We have not won the reactionaries of any party, church or society and we never will. From the beginning of things, there have been antis. Before the vote is won, there must and will be a gigantic final conflict between the forces of progress, righteousness and democracy and the forces of ignorance, evil and reaction. That struggle may be postponed but it cannot be evaded or avoided. There is no question as to which side will be the victor.

"Shall we play the coward then, and leave the hard knocks for our daughters or shall we throw ourselves iinto the fray, bare our own shoulders to the blows and thus bequeath to them a politically liberated womanhood? Our movement is like a great Niagara with a vast volume of water tumbling over its ledge but turning no wheel. Our organized machinery is set for the propagandistic stage and not for the seizure of victory. Our supporters are spreading the argument for our cause; they feel no sense of responsibility for the realization of our hopes. Our movement lacks cohesion, organization, unity and consequent momentum.

"Behind us, in front of us, everywhere about us are suffragists—millions of them, but inactive and silent. Were never another convert made, there are suffragists enough in this country, if combined to make so irresistible a driving force that victory might be seized at once.

Tells How to Do It.

"How can it be done? By a simple change of mental attitude. If you are to seize the victory, that change must take place in this hall, here and now! The old belief, which has sustained suffragists in many an hour of discouragement 'woman suffrage is bound to come,' must give way to the new, 'The Woman's Hour Has Struck.' That slogan sets the pace of a crusade which will have its way. It says: 'Awake, arise, my sisters, let your hearts be filled with joy—the time of victory is here. Onward march.'

"Give heed at once to the organization of the reserves; and then to the work that they shall do. Organize in every assembly district and every voting precinct. It is the only way to make our appeal invincible. Swell the army, then set it upon the trail of every legislator and congressman for they alone hold the key to our political emancipation. Compel this army of lawmakers to see woman suffrage, to think woman suffrage, to talk woman suffrage every minute of every day until they heed our plea.

"All this is mere preparedness for the final drive to victory. The next question is: What shall be our aims? To my mind, the insistence of the enfranchisement of the women of our land by federal amendment, is the only self-respecting course to pursue."

In explaining her reasons for this stand, Mrs. Catt reviewed the fight for suffrage in many states and the obstacles it had met from the liquor interests, and charged there had been widespread resort to illegal practices to defeat suffrage, whereas in a majority of the states of the union—in 25 of them—there was no provision made by law for any form of contest or recount on a referendum. "Political corrupters may, in these states, bribe voters, colonize voters, and repeat them to their hearts content and redress of any kind is practically impossible."

"In my judgment," she concluded, "the women of this land, not only have the right to sit on the steps of congress until it acts but it is their self-respecting duty to insist upon their enfranchisement by that route."

COOLER WEATHER IN SIGHT IS PREDICTION

Although the thermometer was sent flying up to the ninety degree mark Thursday afternoon, the prediction is that cooler weather will visit Fort Wayne and vicinity Friday. In the meantime, however, we are to have a few thundershowers. They are due here some time tonight, provided the weather man is right. The heat Thursday was intense and much suffering was reported. No heat prostrations were reported late this afternoon, however.

Palm beach suits, as well as the nearly forgotten straw and Panama hats were much in evidence on the streets Thursday afternoon.

CITY HALL NEWS.

Brief Board Session.

The board of works will be in session but a short time Thursday night, as only a few private sidewalk petitions are to be presented for action.

Making Fill at Lakeside.

Dirt taken from Crescent avenue, along the west side of Lakeside park, is being hauled into the park and used for widening the narrow strip of land which extends beyond Columbia street. It is hoped that some day Columbia avenue will be carried on through the park and the car line extended to the Catholic cemetery.

Building Permits.

Permits to build were granted Monroe Snyder to erect a store and flat building at 2002-4-6 Calhoun street, at cost of $16,000; to construct a building to be used for flats at 113-5 West Williams street, at cost of $1,200, and to construct a $5,000 brick residence at 3104 South Harrison street.

BIRTH RECORD

Born, to Mr. and Mrs. Floyd Young, 2108 Broadway—a girl.

To Mr. and Mrs. Behrnard Stefaroweiz, 2130 John street—a boy.

To Mr. and Mrs. Roy Mason, 723 Knitters avenue—a boy.

To Mr. and Mrs. Henry Gerkin, 422 Masterson avenue—a girl.

To Mr. and Mrs. R. B. Faux, 532 Thayer street—a boy.

To Mr. and Mrs. Martin Lenninger, 233 W. Pontiac street—a boy.

KILLED IN AUTO ACCIDENT.

Daughter of Minneapolis Neswaper Owner Meets Death in Chicago.

Chicago, Sept. 7.—Miss Josephine Murphy, 22, daughter of William J. Murphy, millionaire owner of the Minneapolis Tribune, was killed when an automobile in which she was riding toppled over an embankment near Oak Forest, a suburb, early today. Miss Murphy, who with her mother and sister is spending the summer on a farm, was returning after accompanying a guest to a train. Miss Murphy's body was pinned under the machine. The chauffeur, the only other occupant of the machine, escaped uninjured.

LEE W. SINCLAIR DEAD.

President of West Baden Springs Property Passes Away.

West Baden, Ind., Sept. 7.—Lee W. Sinclair, 80, president of the West Baden Springs property, died of physicial infirmities at the West Baden Springs hotel today. He had been in failing health for some time. He was known throughout the United States, and at one time had operated exetnsive woolen mills at Salem, Ind., and South Chicago. He purchased a controlling interest in the springs property in 1901. The company now is capitalized at $1,000,000. A widow and one daughter survives.

DO NOT EXPECT ADVANCE

Dairy Products Men Think Prices Are High Enough.

Indianapolis, Sept. 7.—According to members of the executive committee of the Indiana manufacturers and dairy products association, who held a session here, they do not expect material increases in the price of butter, cream, milk and other raw material and manufactured dairy products. The meeting was said to have been held for the purpose of discussing whether a legislative program was desired. Other business was to appoint committees to arrange the program fot the meeting of dairy men and dairy products dealers here in December.

POLICE ON STAND IN $10,000 DAMAGE SUIT

Witnesses Testify That Jamison Resembled One of Rurode Robbers.

(Special to The Sentinel.)

Bluffton, Ind., Sept. 7.—Testimony will be completed in the $10,000 damage suit of Emery Jamison, of Winchester, against Fort Wayne Chief of Police Charles Lenz, Detective Sergeants Charles Spillner, Peter Junk and William Pappert, Police Captain Richard Kelly and Charles Rurode, of the Rurode Dry Goods company. The trial has been in progress two days before Judge Eichorn and a jury in the Wells county circuit court.

Police Chief Lenz occupied the witness stand most of the afternoon Thursday. He was called upon to relate the entire story of the looting of the Rurode Dry Goods store, two years ago, and the arrest and treatment of Jamison, his brother and Walter Howelt, who were taken as suspects in connection with the safe blowing.

W. C. Karns, night watchman at the Rurode store, who was bucked and gagged while three men blew the store safe and took $70 in money, is considered the star witness for the defense. He offered his testimony Thursday morning.

By way of clothing and general appearance Jamison tallied with one of the men who committed the robbery, Karns said. Both Jamison and the man who helped tie un Karns wore dark clothes and dark slouch hats. The defense tried to show that the resemblence was close enough to warrant arrest of Jamison.

Acted Strangely.

Chief of Police Lenz told of strange actions of Jamison and the other two men before they left the city on the night of the robbery. They told the Wabash baggageman to carry their grips with care, according to word Lenz said he received. He said the three men were treated well while in Fort Wayne and released as soon as their innocence was proven.

Prosecution rested at 9:30 o'clock, Thursday morning. All testimony was furnished by the three glassblowers, who told of indignities heaped upon them by the arrest and false imprisonment.

Jamison said his health had been impaired and his name sullied because of the unwarranted treatment. He was taken from the boat on which he was traveling to take a job in Wellsburg, Canada, and was thrown into prison in Detroit. There he was confined in a germ ladened cell with six drunks. His picture was taken and will be on file forever in the criminal annals, he said.

Detectives Sergeants Pappert and Spillner mistreated him when he was brought back to Fort Wayne, Jamison testified. The car was stuffy and Jamison and his companions were not allowed to remove their hats or coats while the officers took their ease, Jamison told. He was handcuffed and his ankles chained. He was subject to a battery of cameras when he reached Fort Wayne. He had to ride in the patrol wagon. His health was impaired, he said.

Lost His Job.

The criminal action of his false arrest forced him to take nine months in getting papers from William J. Bryan, then secretary of state, and Congressman John A. M. Adair before he could enter Canada. Then his job was gone. He has lost money ever since, he said. He has a wife and child to support.

Stephen Callahan, deputy prosecutor at the time of the arrest; Judge W. H. Kerr, Deputy Clerk Swartz and Police Captain Kelly were called to the stand late Thursday.

It is thought that court may take on adjournment of two days, while added cases are assigned, before appeals of the attorneys are made to the jury. Charles Loy, of near Marion, and Sturgis and Stine, of Bluffton, represent the plaintiff, and Barrett, Morris and Hoffman, Colerick and Hogan and Simmons and aDiley appear for the defendants.

The pleas before the jury are expected to be among the most eloquent in the late history of the Wells county bar.

CHILD PLAGUE CLAIMS VICTIM NEAR ELKHART

Elkhart, Ind., Sept. 7.—Dwight Thornton, 20, son of Frank Thornton, living six miles south of here, is dead of infantile paralysis. He became ill about ten days ago.

Sheridan, Ind., Sept. 7.—The six-year-old son of Cave Horney, living near here is reported ill of infantile paralysis.

New York, Sept. 7.—The health authorities today reported another slight increase in the infantile paralysis epidemic. There were 61 new cases, an increase of 8 over yesterday and 28 deaths, an increase of 6.

Washington, Sept. 7.—Because of the infantile paralysis menace the capital's schools will not open until Oct. 2. The regular time is Sept. 18.

WAS SHOT BY BURGLAR.

Southern Passenger Official Finds Intruder in Bedroom.

Atlanta, Ga., Sept. 7.—C. D. Wayne, superintendent of the southeastern passeng association, was shot and seriously wounded here early today when, unarmed, he grappled with a burglar whom he discovered in his bedroom. He probably will recover. Wayne's son William, 11 years old, attacked the burglar but he pushed the boy away

ACCIDENT DISABLED HIM SEVERAL WEEKS

Industrial Commission Man Hears Petition of Henry Mutschlecner.

Edgar A. Perkins, member of the state industrial commission, Thursday, heard the case of Henry Mutschecner, alleging the General Electric company did not properly compensate him for an injury sustained in a crowd around the time clock of the company, May 29. He was disabled until August 7, it is alleged.

Mr. Perkins stated that the Mutschlecner case made the 475th case to be heard by the commission since being in operation for ten months. Mr. Perkins was accompanied by Loomis Jennings, field man and secretary to the commission member. The commission is cleaned up with its work, Mr. Perkins said.

Divorce Is Asked.

Viola Archbold has filed suit in superior court for a divorce from John D. Archbold. She asks a limited separation. They were married September 23, 1911, and separated in August, this year. There are two children. The plaintiff alleges cruel treatment; that Archbold associated and failed to provide. In addition to a separation, allmony of $1,000 is asked and the custody of the children.

Notes of the Courts.

George Faust pleaded guilty to grand larceny and was sentenced to serve 1 to 14 years in the state prison. He was fined $40. Faust stole $37 from the Budweiser saloon.

The will of Percy L. Nussbaum has been filed for probate. Realty and personal property is devised to the wife and children. The Farmer's Trust and Savings company is named executor. Leo Nussbaum is named guardian of the infant children.

Wolf & Dessauer have started suit against Ella Forbing Ashbrook asking $600 on account. Vesey & Vesey are attorneys for the plaintiff.

The divorce suit of Arthur C. Durbin against Grace Durbin has been dismissed.

The suit of Chase Brothers company against Howard Gieseking, on account, has been dismissed.

Judgment on the verdict has been entered in the case of Charles Shiftlet against Obidiah Langford, the suit being for wages.

Vasile Muhai has filed suit for a divorce from Paraskivia Huhai. They were married in 1909. Desertion is alleged. Emrick & Emrick are attorneys for the plaintiff.

Andrew Radoskey, charged with petit larceny, was found guilty, and he will be sentenced Saturday. He is aged 16.

Jacob Woods, aged 31, charged with burglary, was sentenced to from 2 to 14 years in the state prison and disfranchised for three years.

In the case of Minnie A. Chapman against M. F. Kline, et. al., to quiet title, judgment was given as prayed for.

The case of Conrad Branning against A. W. Harris, for $1,500 damages, has been venued to DeKalb county.

Gertrude Reed has been granted a divorce from Earl Reed on her cross complaint.

Vera Studebaker has been awarded a divorce from Frank L. Studebaker, custody of the children and $18 a month support.

No Means of Support.

Bertha Hopper has filed suit for a divorce from Bruce Hopper. They were married July 10 and separated August 31. Cruelty is alleged and that the fact that Hopper had no means of support and misrepresented his financial condition.

Marriage Licenses.

John Wilhelm, butcher, 35, and Louisa Hasenfling, 40.

Ray Williams, farmer, 21, and Lulu Curtis, 21.

Homer A. Mertz, stenographer, 24, and Nina M. Rehrer, 24.

Otto C. Graft, mason contractor, 27, and Minnie Lopshire, 27.

George A. March, florist, 25, and Nevida Viola Cummings, 19.

SAY BERG WAS MURDERED.

Man Found in Calumet River Near Burnham Did Not Drown.

Hammond, Ind., Sept. 7.—Following an autopsy on the body of Joseph Berg, found in the Calumet river near Burnham, the authorities of Burnham announced they believed Berg was murdered. He was found not to have been drowned. Berg had the contract for supplies for horses purchased by the British government and is said to have carried large sums as a rule. When his body was found a nickel only was in his pocket.

PHELAN TRIES NEW TACK.

Pacific Coast Senator Still Wants Naval Academy There.

Washington, D. C., Sept. 7.—Senator Phelan, who favors erection of another naval academy on the Pacific coast today secured adoption by the senate of a resolution calling on the secretary of the navy to show if there is any reason affecting the efficiency of the service why naval officers should not be educated in an academy other than at Annapolis in case the class there exceeds its capacity.

REV. LYON AT BOWSER'S.

Evangelist Speaks Before Large Noon Hour Gathering.

Rev. Milford H. Lyon spoke before a large and enthusiastic meeting at the Bowser plant Thursday noon. Besides the employes of the company, many outsiders were present to hear the address. The subject of Dr. Lyon's address was "Success." Vocal selections were rendered by Mrs. Powell both before and after the talk, and S. F. Bowser, president of the Bowser Oil Tank company, also gave a short talk.

HE FORESEES VICTORY IN STATE AND NATION

Senator Pomerene Confident in Address to Ohio Democrats.

Columbus, Ohio, Sept. 7.—victory for the party in the state and in the nation was predicted before the Ohio state democratic convention here today by Senator Atlee Pomerene, who declared there was contentment in the land everywhere except among republican politicians.

"If one-half of the reports which I have heard in Washington within the last two months be true," said the senator, "victory in Ohio and in the nation is assured. The standard-bearer of the republican party has been conducting the trans-continenetl tour. It has created little or no enthusiasm among republicans. It has filled the hearts of the democrats with joy. The people will not change the realities of Wilson for the prophecies of Hughes. They will not change the constructive program of democracy, because of the carping criticisms of republicans. In the light of the great acomplishments of the past three and a half years the voters will not displace the presiding genius under whose guidance this work has been done, for one who indulges in criticisms of details and offers little or nothing affirmative or constructive save and except a return to the discarded protective tariff theory of the past."

SOME INDIANA TROOPS ORDERED MUSTERED OUT

Purdue and Indiana University Student Bodies Included in List.

Chicago, Sept. 7.—Orders were issued from the central department of the army today ordering mustering out of the federal service company A, Colorado engineers' battery A of the Colorado field artillery, battery F of the Illinois field artillery, battery F of the Minnesota field artillery and battery B of the Indiana field artillery, the latter recruited at Purdue university.

The band of the Second Indiana infantry and company I, of the First Indiana infantry, were included in the order, both of which were recruited at Indiana university.

SCHOOLS INSPECTED FOR THE OPENING

Allen Hamilton, Wayne township trustee, Thursday made an inspection of school buildings of the township. The schools will open next Monday in the township. Since the rder of the health board that they will open September 11 instead of October 1, Mr. Hamilton has been forced to hurry in the preparation for the opening. The floors are being oiled, several of the schools have been painted, and yards have been cleaned.

Mr. Hamilton said Thursday that he went on record for keeping all of the school grounds for the uses of the pupils instead of devoting a part of the ground to pasturing.

The schools will open with thirteen teachers. With the exception of Cecil Connett, who replaces Matilda Stolte at school No. 5, and Jeanette Kill, who takes the place of Josephine Bennett at school No. 6, the teaching staff will be the same as last year.

Society

Mrs. J. S. Brunskill, of Holton avenue, has returned home from Toledo, Ohio, where she spent a week visiting her sister-in-law, Mrs. F. Tagtmeyer, formerly of this city.

Mr. and Mrs. C. J. Black, of East Berry street, are spending this month at the Barrand cottage, Clear lake.

Miss Marie Cleary was given a surprise last evening at the home of her aunt, Mrs. John Hilgeman, of 1038 Maumee avenue, and received during the evening from the dozen intimate friends present a shower of beautiful gifts. Pretty decorations were carried out in the colors of pink and white. An elegant supper was enjoyed with Miss Cleary presiding at the table, dressed as a bride. The bridal outfit was made during the evening of white paper and not even the veil was omitted from the costume. Much fun was enjoyed over fashioning the dress and veil and Miss Cleary presented a charming picture when she put it on.

COURT MARTIAL IS CALLED.

Massachusetss Guardsman on Trial for Talking Too Much.

Columbus, N. M., Sept. 7.—A general court martial was called for today to try Hugh Clark, private of the Second Massachusetts regiment, on charges of criticizing his superior officer, Capt. Edmund J. Slate. Clark is accused of writing "false and imisleading articles" for a Holyoke, Mass., newspaper against Slate. Failure to substantiate the charges caused Clark's arrest.

You will be more than delighted with the latest "Fall Styles" of our exclusive

Men's Headwear

Be Sure To See

Stellhorn & Neireiter

Pixley's Old Stand

118 East Berry Street

2

SHOP AND RAILROAD NEWS

WILL READ A PAPER BEFORE A. I. M.

E. A. Barnes to Talk on Foundry Developments in Cleveland Wednesday.

Factory Superintendent E. A. Barnes, of the General Electric works, has consented to read a paper at the convention of the American Institute of Metal Workers at Cleveland next Wednesday morning. His subject will be "Developments in the Brass Foundry in the Past Twenty-five Years." Mr. Barnes is a member of the society and has attended every meeting for the past ten or twelve years and at nearly each one was called upon for a paper upon some subject of inerest to the association members. He will go to Cleveland Monday afternoon and remain during the continuance of the session.

FOUND HIS MACHINE DECORATED

One of the most wonderful decorative feats ever pulled off was that which met the eyes of Robert N. Pence, machinist in Foreman William Wehrs' room, at the General Electric works this morning when he returned for duty after a week's wedding trip. In reply to the inquiry of the character of the decorations, Mr. Pence said: "Nothing was missing. There were various garments, including a complete outfit for a baby; chunks of coal, various kinds of vegetables and the very suggestive statement on a big card that potatoes were $2.40 per bushel." Mr. Pence very good naturedly spent a half hour in removing the decorations from his machine and then started a box of cigars in circulation among his shopmates. He was married last Thursday.

ENLARGING THE STOCK ROOM.

The growth of the transformer department of the General Electric works has again necessitated more room and particularly in the stock room, where a crowded condition has existed for several months. To enlarge the type A and type H transformers, they are being separated, the former remaining in the present stock roo mand the ayype H being transferred to the old stock room. The change is now under way. F. S. Walburn is foreman of the transformer department.

BACK TO OLD PURDUE.

With the beginning of school at Purdue university next week, many students who have been working at the Pennsylvania shops during the summer will give up their positions to return to school. Three men who resigned their positions in the boiler shop are C. Lauman, C. L. Heck and E. J. Erwin. L. C. Swager, who has been doing special work for the company at Conway, Pa, has returned to this city preparatory to taking up his studies.

STUMP IS YARDMASTER.

Frank I. Stump was appointed general yardmaster at Toledo for the Hocking Valley road last week. Mr. Stump was employed on the Nickel Plate fifteen or twenty years ago and later became a passenger conductor on the Findlay-Fort Wayne branch of the C. H. & D. When he resigned that position a dozen years or more ago he went to Iowa, where he worked several years on a railroad, returning to take employment in Toledo about five years ago.

WILL CELEBRATE SEPTEMBER 22.

The date of the celebration of the twenty-fifth anniversary of the founding of the Wayne Knitting Mills has been fixed for Friday, September 22. The anniversary was May 1, but because of unfavorable weather conditions and other causes the celebration was postponed. The celebraton will be in the form of an all-day picnic, with athletic events of all kinds.

DIED IN MICHIGAN.

Nickel Plate Fireman W. O. Miller was advised by telegraph last night of the death of his wife in Michigan and he left immediately for that place. Mrs. Miller had been ailing for a long time and was with her parents in Michigan. While quite sick, she was not considered in a dangerous condition. The funeral will probably be held at the home of the parents.

JOHN BROWN IN HOSPITAL.

John Brown is in the Wabash hospital at Peru, in a serious condition. Mr. Brown has been ailing for several years and has been unable to work at times during the past two or three years. He is the general foreman of the waterworks department of the Wabash.

SETTLED DAMAGE CLAIM.

The Nickel Plate, it is said, has compromised a suit with Mrs. Marie Williams, of Leipsic, in the sum of $25,000. Some months ago Mrs. Williams' husband and daughter were killed when the auto in which they were riding, struck passenger train No. 2 on a grade crossing.

BLACKSMITH BREAKS TOE.

H. Roembke, a blacksmith at the Pennsylvania shops, met with an unfortunate accident while at work this Rumanian fortress of Turtukai. The fell on his foot. The big toe on his left foot was broken. The injured man was taken to his home and will be off duty for some time.

WILL HAVE ICE CREAM SOCIAL.

The Badger Athletic club, composed of a number of young fellows in the south side, have arranged to give an ice cream social at Reservoir park tonight. Robert Nehrer, time clerk at the Wabash shops, is the secretary-treasurer of the club.

TWO TROOP TRAINS COMING

Two fourteen-car trains carrying troops from the Mexican border, will pass through the city over the Wabash some time tomorrow. The trains were delivered to the Wabash by a southern road today. The soldiers are bound for New Jersey.

CALLED TO FATHER'S BEDSIDE.

Dudley Johnson, of the transformer department of the General Electric works, received a message calling him to his home in Lafayette yesterday. His father is very sick. The sick man is a prominent citizen of Lafayette.

INDUSTRIAL NOTES.

This was pay day at the General Electric works.

Nickel Plate Fireman G. E. Hunsaker is sick and off duty.

S. S. Gross, a fireman on the G. R. & I. road, is off duty because of sickness.

F. W. Dennis, a boilermaker at the Western Gas works, has resigned his position.

Passenger Engineer C. H. Platt, of the Pennsylvania, is off duty because of sickness

E. McVey is a new man in the punch press department of the General Electric works.

Engineers C. A. Schroeder and C. D. Flickinger, of the Pennsylvania, are on the sick list.

F. Lenz, a tooldresser in the Pennsylvania blacksmith shop, is off duty because of sickness.

The Pennsylvania shopmen and roundhouse employes received their semi-monthly wages today.

Conductor C. Compton, of the Nickel Plate, is taking a lay off to look after some private business.

Nickel Plate Conductor J. C. Fletcher is taking a lay off to entertain some relatives from Michigan.

B. E. Beach, a machinist at the Pennsylvania round house, is off duty because of a slight injury.

C. J. Legraw, a machinist helper at the Pennsylvania round house, is off duty because of sickness.

F. W. Fitch, a machinist apprentice at the Pennsylvania shops, is going to Chicago to spend a few days.

F. Schille, a machinist at the Pennsylvania shops, will motor to Richmond, where he will spend a few days.

N. Nicholl, a boilermaker at the Western Gas works, is off duty in order to attend the funeral of a relative.

C. G. Cooper and E. H. Bonebrake, machinist helpers at the Pennsylvania shops, have resigned their positions.

W. C. Kolb, of the airbrake department at the Pennsylvania shops, was off duty today on some personal business.

Dudley Rand, superintendent of the steam shovel of the Grace Construction company, is confined to his home by illness.

T. W. Behan, who recently returned from a vacation trip east, is now in Chicago on business for the General Electric works.

Miss Vera Neeb, a clerk in Shipping Clerk J. H. Pulver's office, at the General Electric works, is sick and off duty today.

L. V. Good, a machinist helper in the Pennsylvania erecting shop, is off duty because of the sickness of his father.

Charles Moore, a grinder in the Pennsylvania toolroom, has returned to work after being off a few days because of sickness.

W Bodde, a machinist at the Pennsylvania round house, has gone to Indianapolis, where he will spend a vacation of one week.

H. B. Reyer, of the Punch press department of the General Electric works, is off duty on account of the sickness of his wife.

E. Hirshman has been give nemployment as a laborer at the Pennsylvania shops. He formerly worked at the Western Gas plant.

L. R. Carpenter, a machinist helper in the Pennsylvania erecting shop, is off duty as a result of getting a piece of steel in his eye.

C. E. Meyers, a machinist apprentice in the Pennsylvania erecting shop, has resumed work after being off a few days because of sickness.

H. E. Murray, a machinist at the Pennsylvania shops, is going with his family to Chicago, where they will spend a few days visiting.

H. H. Diekmann, shop carpenter at the Pennsylvania shops, has returned to work after being off duty for a few days because of sickness.

O. M. Schilling, a machinist in the Pennsylvania toolroom, has been called to Sandport, Conn., because of the serious illness of his sister.

L. F. Mason, a blacksmith helper in the Pennsylvania shops, has returned to work after being off duty for a week with an injured hand.

J. W. Meyers, a boilermaker at the Western Gas works, has resigned his position, and has gone to Chicago, where he will accept employment.

E. C. Deprez, a machinist helper at the Pennsylvania erecting shop, has returned to work after being off duty a few days on account of sickness.

F. H. Knapp, clerk in the Pennsylvania erecting shop, will motor to Lima, O., Saturday, and spend a few days there with friends and relatives.

The division safety committee of the Pennsylvania, Robert Learmonth, chairman, held its meeting in the office of Claim Agent K. L. Sheeler yesterday.

Nickel Plate Engineer C. N. Crosby has obtained a two weeks' leave of absence, which he will spend with relatives in and about Columbus, Ohio.

E. F. White, a machinist at the Pennsylvania shops, with his wife is going to Hendersonville, N. C., where they will remain for about a week.

J. B. Elliott, a clerk at the Nickel Plate freight office, will leave Saturday on a ten days' vacation trip. He will visit New York and other eastern cities.

Chief Clerk Harry C. Holliday, of the G. R. & I. trainmaster's office, who is a victim of hay fever, was in such bad condition today that he could not get to the office.

James Wood, who resigned a position in the transformer department of the General Electric works a few days ago, has returned to Huntington to resume his old position there.

Charles Quackenbush, of near Ossian, and L. Kern, of Payne, Ohio, have taken employment with Foreman Clarence Lopshire, of the finishing department of the General Electric works.

Carpenters and Joiners local No. 232 at a meeting to be held tonight in Aldine hall will obligate another large class of members, and arrange for a smoker to be held this month.

Cards from W. E. Caries, of the transformer department of the General Electric works, indicate that he is having a good time on his vacation. This week he is at Niagara Falls.

R. King and C. Eleek, tank repairmen at the Pennsylvania boiler shop, have resigned their positions. The former will work for the Sherman White company and the latter at the Wayne Oil Tank works.

The Portland Sun says that Frank E. Wilmore and son Paul are visiting the family of A. C. Alexander, a short distance north of that city. Mr. Wilmore is assistant road foreman of engines of the Pennsylvania.

Three new men were given employment in the boiler shop at the Western Gas works during the past few days. George Wyss and A. Huth are new boilermaker helpers, and R. W. Swinehart is a new boilermaker.

B. H. Hire, Nickel Plate conductor, has gone to Van Wert, Ohio, where he will attend the Hire family reunion tomorrow, which will be one of the important social events of the season in the community in which it is held.

General Superintendent W. C. Downing, of the Pennsylvania Northwest system; Motive Power Superintendent T. W. Demarest; Supt. Otto Schroll, and all of the division staff officers, passed through the city at 11:30 today on an inspection of the property.

David Miller, night foreman, and Machinist Coony Kraft, of the Wabash shops, have returned to work after a short vacation spent at the lakes. Jack Moran, who was acting foreman during the absence of Mr. Miller, has returned to his regular duties in the shop.

Bryon Forker, formerly with an auto tire company, and Clarence Jocquel, formerly from the flue department of the Pennsylvania shops, and the Misses Neda Schane and Lucila Parman took employment in the small motor department of the General Electric works this morning.

Jules Staak, who has been employed as a tester in the general testing room at the General Electric works the past three months, resigned today to resume his studies at Purdue. He has only one year to complete his studies there and it is his intention to then go to Heidelburg college, in Germany.

Jess Ebersole has been transferred from the transformer to the wiring department of the General Electric works. Robert Ferguson has been transferred from the transmission department to the transformer department, resuming a position he held a year or two ago. The transfer was made because of the increasing work in the transformer department.

MAN WHO HELPED TO BUILD THE NICKEL PLATE RAILROAD IS DEAD.

EDWARD F. WOLF.

The death of Edward F. Wolf, Nickel Plate passenger engineer, last Tuesday, marked the passing of one of the very few remaining men who helped to build the Nickel Plate and who was employed on the road ever since it was opened to business. Mr. Wolf came here and took employment with the contractors as a foreman of one of the gangs engaged in grading and later laying the tracks. When the road opened to business he became a brakeman and when he was due to promotion to conductor, he requested permission to be transferred to firing on a locomotive. January 10, 1887, he was promoted to freight engineer and seven years ago was advanced to the passenger department. For a number of years he belonged to Division 12, B. L. E., transferring his membership and becoming a charter member of Nickel Plate division No. 537, B. L. E., in January, 1911, when that division was organized. During his membership he filled almost every office in the B. L. E. and was very popular with the members. The pall bearers, all members of Division 537, B. L. E., will be Engineers J. W. Harber, M. F. McCarthy, H. F. Mansfield, Joseph Studer, T. E. Short and C. H. Bromermeier. The services will be held at the residence, under the auspices of the B. L. E., at 2:30 o'clock Friday afternoon. Mr. Wolf was also a member of the Bethany church, the Elks and the Knights of Pythias.

Do you open your kitchen door to this?

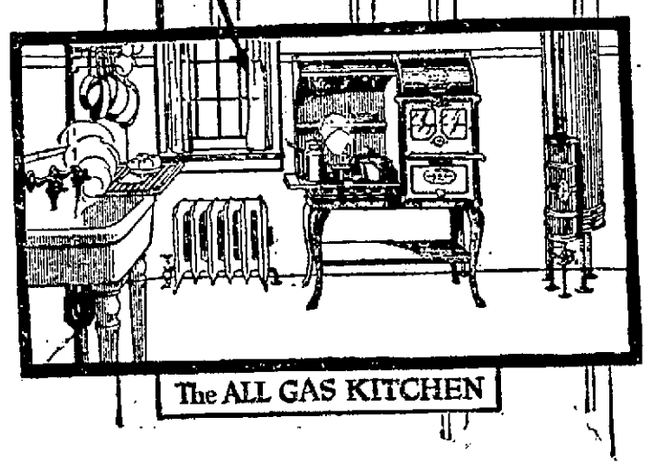

You don't mind going in if it is an ALL-GAS kitchen, for it is sure to be clean, cool and convenient.

Your kitchen can be made an ALL-GAS kitchen at a small cost by installing a Gas Range, a Gas Iron, and a Gas Water Heater.

You can buy the appliances on easy terms at our show-room or from representatives.

NORTHERN INDIANA GAS & ELECTRIC CO.

"THE GAS CO."

1027 Calhoun St. Phones 106-107

CIRCUS MAN LOSES HIS EAR IN BATTLE

Row Among Workmen Ends With One of Them Being Taken to Hospital.

When Edward Johnson, employe of the Robinson circus, dashed to the aid of a friend who was about to be assaulted, Wednesday night, he paid for his loyalty by a fractured skull and loss of part of his left ear.

Harry Clark, assistant trainmaster of the circus, was about to be attacked by John Quigley, trainmaster, because Clark had used poor judgment in the placing of the circus cars for loading, Quigley thought. Quigley carried an iron rod in his hand when he approached Clark. Clark was seated on a railroad tie at the end of a string of cars. Johnson stood near by.

As Quigley came around the corner of the car to strike Clark, Johnson leaped upon him to protect Clark. Quigley is said to have felled Johnson by two blows. There was a general riot among the circus laborers and police were called. Johnson was taken to the St. Joseph hospital where it was found that his left ear was partly torn off and his skull fractured. He will recover.

Quigley is held under $200 bond for appearance next Wednesday in police court to answer the charge of assault and battery with intent to kill.

George Jaap Acquitted.

George Jaap, 606 Lawton Place, was acquitted of the charge of keeping an unsanitary manure box when he told that he had not had an animal in his barn for more than ten weeks. What John Lee, health officer found in the uncovered manure box was straw and haymow sweepings, Jaap testified. Jaap does not keep a horse any more, he explained.

Lee testified that he had found the box uncovered on July 12 and had sent notice to Jaap that it must be covered. When Lee returned last week he found the box uncovered, he told.

"The question is, 'When does a manure box cease to be a manure box?'" Jaap asked Judge Ryan. "Or is it to be considered 'once a manure box always a manure box.'" Judge Ryan dismissed the case.

Promised Judge to Move.

Ella Chrios was fined $10 and costs upon being convicted of keeping a disorderly house at 2114 Hanna street. May Page, 20, and William Black, taken in a raid upon the place by Officers Brennan, Bischoff, Buuck and Fry, early Thursday morning, were fined $5 and $10 respectively for associating.

The Chrios woman claimed she was running a rooming house for girls and was not accountable for their conduct. Since neighbors complain of the place she promised to move to some other part of town at once.

Other Police Court Cases.

Charles Daugherty, charged with grand larceny, will be tried before Judge Kerr on Friday. Only testimony of Charles Beuret, the man whom Daugherty is said to have robbed when Beuret was in a drunken stupor, Monday, is wanting to bind Daugherty to higher court.

Marie Corst, who gave her home as Bluffton and who has been employed in a restaurant here for several days, she says, is held under $50 bond on a loitering charge. She was taken from near the court house late Wednesday night. Her sanity will be investigated.

William Milligan, Frader Gleason and Edward Ferrel, three negroes, taken from a saloon at the corner of Holman and Lafayette streets, Wednesday night, were fined $1 and costs on drunk charges. Ferrel had disfigured Milligan's face with a beer bottle because he feared Milligan would attack him, he told.

James Tracy was fined $1 and costs after pleading guilty to a drunk charge. Other drunk cases were James O'Neil, Nick Franco, Adolph Camp, John Lebslader and Jeff Meyers. All were discharged.

Fred Fields was acquitted of the charge of assault and battery brought against him by Joseph Versailles, a week ago.

Pat Thompson and John Cody were let go, as no case of loitering had been made against them.

Louis Clark will be tried Friday on a charge of stealing automobile accessories from the Brudi Transfer company.

CALLS COAST LEAGUE A TRUST.

Woman Brings Baseball Suit at San Francisco.

San Francisco, Sept. 7.—A suit charging that the Pacific coast league is a trust and that it has conspired to monopolize baseball in California to such an extent that players outside the league are unable to make a living, was on file in the United States district court here today. Mrs. Esther Jacobs, the complainant, seeks to recover $31,500, three times the amount she claims to have lent the defunct Sacramento club, whose franchise was sold to the Salt Lake City club. The suit is brought under the Sherman anti-trust law.

MANY MONKEYS ARE DYING.

Animals Secured for Child Paralysis Tests Fall Before Chill.

San Francisco, Sept. 7.—Forty of one hundred monkeys brought from the Orient for experiments in government laboratories in connection with the fight against infantile paralysis, have died; it became known here today and many of the survivors are reported dying. How many will be left to ship east could not be determined. Officials in charge of the monkeys which arrived in San Francisco last Friday, said their charges were in good health until they reached the temperate zone, when cool breezes set up pulmonary troubles in the monkeys' sensitive lungs.

COMMITS SUICIDE IN CELL.

Leslie Montgomery Swallows Poison in Evansville Police Station.

Evansville, Ind., Sept. 7.—Leslie Montgomery, 35, Cynthiana, Ind., a driver for a local livery stable, committed suicide early today in a cell at central station, where he was held on a charge of forging notes. Police say Mntgomery took his life by drinking the contents of a vial he had secreted when searched by the police following his arrest shortly after midnight Wednesday.

THE WEATHER.

LOCAL OFFICE UNITED STATES WEATHER BUREAU.

Fort Wayne, Ind., Sept. 7, 1916.

Local data for the 24 hours ending at noon today.

Temperatpre at the End of Each Hour.

2:00 P.M.	87	2:00 A.M.	73
3:00 P.M.	85	3:00 A.M.	74
4:00 P.M.	85	4:00 A.M.	74
5:00 P.M.	83	5:00 A.M.	74
6:00 P.M.	84	6:00 A.M.	74
7:00 P.M.	82	7:00 A.M.	77
8:00 P.M.	80	8:00 A.M.	81
9:00 P.M.	77	9:00 A.M.	83
10:00 P.M.	77	10:00 A.M.	86
11:00 P.M.	75	11:00 A.M.	89
12:00 Midnight	73	12:00 Noon	89
1:00 A.M.	73	1:00 P.M.	90
		12:00 P.M.	90

Highest temperature yesterday, 87 degrees.

Lowest this morning, 73 degrees.

Highest since the first of the month, 88 on the 5th.

Lowest since the first of the month, 47 on the 3rd.

Precipitation for the 24 hours ending at noon today, none.

Precipitation since the first of the month, 1.04 inches.

Maumee river stage at 7:00 a. m. today, 3.2 feet.

Relative Humidity—

7:00 p. m. yesterday, 59 per cent.

7:00 a. m. today, 81 per cent.

Noon today, 52 per cent.

Barometer, Reduced to Sea-Level—

7:00 p. m. yesterday, 29.99 inches.

7:00 a. m. today, 29.88 inches.

Highest wind velocity, 20 miles per hour from the southwest at 9:13 a. m.

Sun sets today 6:01 p. m. Rises tomorrow 5:14 a. m.

OFFICIAL FORECASTS.

For Fort Wayne and vicinity (radius 20 miles): Probably local showers and thunderstorms tonight and Friday; cooler.

For Indiana: Probably local showers and thunderstorms tonight and Friday; cooler Friday and in north portion tonight.

For Ohio: Probably showers and thunderstorms this afternoon or tonight; cooler tonight; Friday fair and cooler.

WEATHER CONDITIONS.

The weather is somewhat cooler than the seasonal average in the northern Rocky mountain region, but in north-central sections it is uneasonably warm. During the last 24 hours the temperature has risen in Idaho, Nevada, locally in the lake region and in northeastern sections, while in Nebraska, Wyoming and Montana the weather has become somewhat cooler. In connection with the eastward movement of a low area to the lake region showers have occurred in the middle Atlantic states and over an area extending from the central Ohio valley and lake region westward to Montana. Local showers have also fallen along the gulf coast and in western Missouri and northern Kansas.

P. M'DONOUGH,
Local Forecaster.

H. B. Speckman, who was sick two or three days, resumed his place at the desk in the receiving department office of the General Electric works this morning.

Mr. and Mrs. A. J. Schumacher, 803 East Wayne street, are the proud parents of a baby boy.

RELIGION, TEMPERANCE AND HEALTH

The Habit of Cheerfulness.

All my life, until about three years ago, I was the victim of the most distressing periods of despondency, which became more frequent as I grew older and the buoyancy of youth departed. I wanted to be happy, but I seemed to close the door against happiness and persisted in looking on the dark side. Finally I got to the point where I rather enjoyed being miserable and telling people about it. You may imagine I had few friends. I worried about the slightest pain, perhaps it was a cancer; I worried about my clothes, because they were not up to date. I was a confirmed worrier. I worried until I had two puckers between my eyes and a down droop to my mouth. And then I worried because I was becoming wrinkled.

One summer, while on a vacation, I met at the boarding house a frail little woman who seemed to fairly radiate sunshine. She was not well, had to live most of the time in the open to live at all, but she did more to scatter cheer and encouragement than a dozen well women. We became friends, and one day I said to her: "Do tell me how you keep so cheerful. I wish I could be as happy as you." "You can," she instantly answered. "But I can't," I contradicted. "I have such a lot to worry about and I get such horrid blue spells. I feel miserable most of the time." "Oh, but so do I," she replied, "especially at first when they told me that my life would have to be a constant struggle against disease. I utterly gave up. Life didn't seem worth while to me then. One day I happened to pick up the 'Life of Stevenson' and the wonderful heroism of that man struck me full in the face. Here he was with the sword of Death hovering over him all the time, yet he was able to be a joy to everybody about him. It was an inspiration to me, I can tell you." His life was like mine, and what was I doing? Making everybody miserable around me. I determined then and there to change. I would be cheerful, optimistic; I wouldn't let despondency get the better of me. Oh, I tell you, it was a struggle, but I learned the lesson bit by bit. Whenever a gloomy, discouraged thought would come to me I picked up a book and forced my mind in another channel. Sometimes it would be the Bible, sometimes a poem giving me a picture to dwell upon, or a short story, but always it was of a cheerful nature. Sometimes when the blue devils assailed me I put on my hat and went out for a walk. I visited someone who was worse off than I was. If the weather was stormy I went into the kitchen and made a cake, or dressed up in my prettiest and best frock. Also I have a hobby which I ride when I am not able to be active. I cut out colored pictures and paste them in a cambric book for the kiddies in the hospital. There is nothing like a hobby to help you ward off an attack of despondency. I used to indulge in self pity, but I gave that up. I realized that I had a toilsome way to travel, but that when I grieved I altered nothing and made others unhappy. So I have tried to live my life eagerly, encourage friendship by offering it a smiling face, enjoy the beauty around me and make as much music within myself as possible. Gradually I formed the habit of cheerful, optimistic thinking."

I thought much on what my friend said and began practicing it myself. That was three years ago, and from a morose, unhappy, always tired woman I am today buoyant, cheerful and in much better health. It is natural that I should have some moments of depression, but they don't conquer me. I am enjoying life to its fullest extent. I sincerely hope that all who read this will try to rid themselves of the demons of despondency, for by so doing a new life will flower for them; they will do more efficient work and be of greater help to others. Remember always that

"God's in his Heaven,
All's right with the world."

—The Christian Work.

HOW ABOUT IT?

What can you do better than the fellow next to you? Can you play a better game of poker, or is it pinochle? Do you know more speedy places to spend the evening than he does? Can you drink more than he can? Can you do your WORK quicker and BETTER than he can?—Los Angeles Herald.

LYMAN BEECHER'S WAY.

Lyman Beecher was a great and powerful preacher, but full of individualities and eccentricities. His peculiar habits are seen in his method of preparing sermons, as illustrated in Annie Fields' "Life and Letters of Harriet Beecher Stowe," Mr. Beecher's daughter. She says: "If he was to preach in the evening he was to be seen all day talking with whoever would talk, accessible to all, full of everybody's affairs, business and burdens, until an hour or two before the time, when he would rush into his study (which he always preferred should be at the topmost room of the house,) and, throwing off his coat, after a swing or two with the dumbbells to settle the balance of his muscles, he would sit down and dash ahead, making quantities of hieroglyphic notes on small stubbed bits of paper about as big as the palm of his hand. The bells would begin to ring, and still he would write. They would toll loud and long, and his wife would say, 'He will certainly be late,' and there would be running up and down strings of messengers to see that he was finished, until, just as the last stroke of the bell was dying away, he would emerge from the study with his coat very much awry, and come down the stairs like a hurricane, stand impatiently, protesting while female hands that ever lay in wait adjusted his cravat and settled his coat collar, calling loudly the while for a pin to fasten together the stubbed little bits of paper aforesaid, which being duly dropped into the crown of his hat, and hooking wife or daughter like a satchel on his arm, away he would start on such a race through the streets as left neither brain nor breath until the church was gained. Then came the process of getting in through crowded aisles wedged up with heads, the bustle, the stir, and hush to look at him as, with a matter-of-fact, business-like push, he elbowed his way through them up the pulpit stairs.

The Miracle of Christ's Survival

(By J. FRANK HANLY.)

How impossible it seems that one born of such a parentage, in such a land, of such a race, amid such an environment and in such times as this nameless, homeless, placeless man, should, in three brief years of teaching and ministry, set in motion moral tides that should sweep all peoples, change the laws of all nations and overturn the altars of all religions. And how unbelievable that such an one, writing no word and speaking only to ignorant fishermen who could remember but little of what He said, should acquire a fame that should obscure the geniuses of all times, draw in His train the inhabitants of all lands and the peoples of all ages, and link with Himself all human hopes and destinies. From a human standpoint it is incredible, absolutely and utterly incredible. It contradicts all human experience and contravenes all human possibilities. Even in our day of knowledge and enlightenment; of rapid transit and instant communication and of wide diffusion of information by means of a many-tongued and vibrant press—a day in which science and invention have drawn with magic hands the four corners of the universe into one, when man's veriest whisper can be heard beneath the seas and among the clouds of the most distant lands—only an infinitesimal few—one or two, perhaps, in half a thousand million—are able to achieve world renown. The lapse of a hundred years suffices to veil the most illustrious in more or less obscurity to all men and not infrequently in absolute oblivion so far as the multitudes are concerned. There are not six men now living; there were not six in the last century; no, there are scarcely six men in all the history of the race whose names are known to the masses of the people throughout the earth.

Even the benefactors of the race who are known are soon forgotten. Neither marble or bronze; nor brush nor chisel; not the "art preservative" itself can perpetuate their memories or make known their deeds, or even their names, to the passing, succeeding multitudes.

Only this Son of the lowly Nazarene carpenter—this manger-child—has been able to triumph over oblivion. The miracle of survial is His and His alone. He alone of all the great who have lived and wrought has achieved enduring, universal fame. Only His name is so engraved on the forefront of the oncoming centuries that it cannot be forgotten. He alone is loved, adored and worshiped—loved, adored and worshiped everywhere—in America, in Europe, in Australia, in Africa, in the gray-haired east, and in the farthest islands of the sea.

As a man He never traveled beyond the narrow boundaries of the land in which He was born, but somehow His influence has diffused itself with subtle, mysterious power throughout all lands and into all places. Time, relentless in its march, inexorable in its processes, has piled more than nineteen hundred years between the people of the present age and the scene of His crucifixion and the hour of His death, and has crowded them with human incidents without number and with human endeavor and achievement of race-wide interest and import, covering with oblivion and making all but nameless every actor in the unending drama, but His fame it has only emblazoned, His name it has only glorified.

ALWAYS A PLACE.

To him who is ready to work there is always a place to dig.

THERE IS NO DEATH.

There is no death! The stars go down
To rise upon some fairer shore,
And bright in heaven's jeweled crown
They shine forevermore.

There is no death! An angel form
Walks o'er the earth with silent tread,
And bears our best loved ones away,
And then we call them dead!

Born into that undying life,
They leave us but to come again;
With joy we welcome them the same,
Except their sin and pain.

And ever near us, though unseen,
The dear, immortal spirits tread;
For all the boundless universe
Is life—there is no dead.

—Lord Lytton.

DOING THINGS.

The only way to get things done is to do them. It's all very well to await the favorable opportunity if one is working hard in the meantime. But waiting for the favorable opportunity is too often a mere excuse for laziness or cowardice.

If one studies the lives of men and women who have succeeded, whether financially, socially, spiritually or, best of all, in the balance of living which includes growth of every kind, one finds an astonishing lack of the "waiting for something to turn up" attitude.

What do you really want of life? It's well to ask oneself this question occasionally. If you have ideals of living which are higher and finer than your present status will allow, fix your mind firmly on the place you want and then work towards it with all your will. It isn't sitting around envying the other fellow that will get you what the other fellow has got. It's making up your mind that you can have the same kind of life if you're willing to make the same sacrifice of mental laziness and physical inaction.

Suppose you do have to overwork occasionally. If you live sensibly and work cheerfully you can stand it. Suppose you counted on staying in your present job two years more while you got enough money saved to start something of your own, and you are thrown out of work today. What matter? Start the new business anyhow. The time to do something big isn't day after tomorrow.

The time to do things is today. The only way to make a beginning is to begin. The only way to get things done is to do them.

Treasures in Heaven.

Little Mary was sitting with her Uncle George one afternoon while he was going over some accounts. For an hour all was still, then Mary heard him say: "There! I have quite a nice little sum laid up against a time of need."

"What are you talking about, Uncle George?" asked Mary.

"About my treasures, little girl, that I have laid up."

"Up in heaven?" asked Mary, who had heard her father that morning read about laying up treasures in heaven.

"Oh, no, Mary! My treasures are all on earth, some in banks and some in other places," answered Uncle George.

"But haven't you any in heaven, too?" asked Mary.

"Well, I don't believe I have," said Uncle George, thoughtfully. "But run away to your mother now, for I am going out."

Uncle George went out and was gone a good while; but all the time he was thinking that, after all, perhaps he was not so well off if he had no treasures laid up in heaven to be ready for him when he left this world and his money behind him. He was so impressed with the thought that he wisely determined to lay up treasures in heaven. Little Mary never knew until years afterwards that it was her childish question that started Uncle George on a generous, active, Christian life.

How Poverty Helps.

Poverty is the normal lot of the vast majority of mankind. It was the lot of Jesus. There was nothing squalid, nothing torturing, nothing degrading in his poverty. It was that modest competence earned by manly toil, which suffices to provide all that men truly need. It is the poverty which, "having food and raiment," is "therewith content." The lesson of Christ's poverty has helped thousands of the humble to say, with Martin Luther: "My God, I thank thee that thou hast made me poor." A wise king once prayed: "Give me neither poverty nor riches; feed me with food convenient for thee."

There are likely some poor boys among our readers. Don't be ashamed of it. You are on the same level with Jesus. He knew the paths of daily economy; of work, not only to do, but to find; and of taxes to pay. Don't feel that you are handicapped. Hear the words of a truly successful man: "I was born in poverty, and would not exchange its sacred memories with the richest millionaire's son who ever breathed. What does he know about father or mother? These are mere names to him. Give me the life of the boy whose mother is nurse, seamstress, washerwoman, cook, teacher, angel, and saint all in one, and whose father is guide, exemplar, and friend, with no servants to come between." These are the boys who are born to the best fortune.

A Sermon on Love.

The following beautiful sentiments are translated from the French:

"You have only a day to spend here on earth; act in such a manner that you may spend it in peace.

"If you cannot bear with your brother how will he bear with you?

"Peace is the fruit of love; for, in order to live in peace, we must bear with a great many things.

"None is perfect; each has his failings, each hangs upon the other, and love, alone renders that weight light.

"It is written of the Son of Mary that, 'having loved his own which were in the world, he loved them unto the end.'

"For that reason love your brother, who is in the world, and love him unto the end.

"Love is indefatigable; it never grows weary.

"Love is inexhaustible; it lives and is born anew in the living; and the more it pours itself out, the fuller the fountain.

"Whoever loveth himself better than he loves his brother is not worthy of Christ, who died for his brothers. Have you given away everything you possess? Go and give up your life also, if needed.

"The wicked man loves not. He covets; he hungers and thirsts for everything. His eyes, like unto the eyes of a serpent, fascinate and allure, but only to devour.

"Love rests at the bottom of every pure soul like a drop of dew in the calyx of a flower. O, if you knew what it is to love!"—The Living Church.

Jesus Christ and Rich Men.

Sometimes workingmen insist that if rich men were to carry out the commands of Jesus Christ they would give away all their wealth, because Jesus commanded the rich young ruler to do so. And because they do not give away all their wealth some workingmen declare that these rich men are not Christians. They forget the circumstances under which this command was given. Jesus saw that the riches of this young ruler stood between him and the thing he seemed to desire, "The gift of eternal life."

Jesus Christ, so far as we know, never gave this command to any other man, neither are we told anywhere in Scripture that rich men must give away their all in order to become Christians. Those who make these criticisms forget that some of the richest men in Bible history were considered the best men. Abraham was one of the wealthiest men in the world, and yet we are told in several places in the Bible that he was the "Friend of God."

It is true that riches frequently stand between a man and Jesus Christ. For this reason Jesus gave that unusual picture, "It is easier for a camel to go through the eye of a needle, than for a rich man to enter into the Kingdom of God."

Of course, Jesus Christ did not refer to the eye of a sewing needle. In those days most of the cities were enclosed by a wall in which was a large gate open during the day. At night this gate was closed. Anyone coming into the city after sunset was compelled to enter through a small gate which would barely admit a camel. Indeed, that it might enter, the merchandise and other trappings had to be removed from the camel's back. Frequently it became necessary to tie about the camel's neck a rope which was pulled vigorously by a man inside the gate, while outside the driver of the camel belabored the beast with a club in order to get it through. Finally, after considerable grunting and strong opposition, the camel would squeeze its clumsy body through this opening, known as the "needle's eye." This is the picture that Jesus Christ intended to impress upon the minds of his hearers. They were quite familiar with it. What Jesus Christ meant was—there is great danger that riches will prove to the rich man just such a hindrance as the merchandise on the back of the camel.—Charles Stelzle.

A Confidential Word With Each Member of the Whole Family

(Willard Price, in The World Outlook.)

Mr. You.

Just suppose, Mr. You, that you had been born a thick-lipped native of the dark continent, dressed in tattoo marks and a necklace of animal teeth. So you stretch your glistening limbs in the sun, munch your morning croquette of ants, gnats and locusts, and think.

Think—not of the war in Europe because you never heard of it; not of what you read in your morning newspaper, and anyway, the language you speak has never been put into writing; not of business or ambition, of greatness or of God.

No. You think of the flies tickling your toes, of the snake-steak and native beer dinner you had last night, of the evil eye and the witch doctor and of your six children killed by smallpox spirits and lying under the earthen floor of your hut.

That's you, Mr. You, as you would have been in a land of no science, no love, no school, and no Christ.

Master You.

Put yourself in the place of a fourteen-year-old lad of Peru. A South American instead of a North American. Your blood is half Spanish and half Indian. Your disposition is made up of disdain for labor, and of loose morals.

Boys of your age are not expected to be moral in Peru.

The climate is hot and enervating. You can't stick to anything difficult.

You have been taught to do nothing except ride as a dead weight on the shoulders of your serfs, the Indians. You are descended from Spanish lusters after gold—not from Puritan seekers for religious liberty. You are an infidel and proud of it.

And yet, you and your race have tremendous possibilities. Can Master You of the north help Master You of the south to make those possibilities wake up and work?

Mrs. You.

Imagine yourself the Chinese wife of Ching Chang Chung, who has cut off his queue but not his ideas about women. You never saw him until the close of the wedding ceremony.

As you looked into his face you knew what was ahead of you. His mother would rule your home. You must obey them both, and if you should have a son, you must obey him, too.

Any member of this triple league might beat you at will.

Your husband might divorce you for any one of seven reasons. You could not divorce him for any of a million reasons.

Fight straight on, Mrs. You, for human rights in America. But put in a stroke, too, for the rights of the little, pinch-footed, pinch-lifed woman of the Orient that you might have been.

Miss You.

You are, let's say, an East Indian young lady. I call you Miss because you are the age of a Miss—but you probably got married before you were ten years old.

And now, little girl wife, suppose your boy husband dies. You are held responsible for his death. Your head is shaved and you are dressed in sackcloth. You become the drudge of his family until your death. And you have the prospect when you die of reincarnation into a bulbous, warty toad as a punishment for being so indiscreet as to outlive your husband.

Baby You.

Poor, little, bawling Baby You—life in Uncle Sam's land isn't much of a snap, is it? What creasy clothes! What long waits for food! What a dunce of a mother, you say.

Well, now, come right along with me on a little trip around the world and we'll see if we can't find a better place to be born in.

Now here's the Philippines. But here one out of every two babies dies before he is a year old. Let's try Africa. But here, if you bawl like that, the witch doctor will think you are sick and will cut you in a dozen places to let out the evil spirits. And if the chief of your tribe dies, you may be one of the two live babies that must be buried with him!

Come away quick—to China. But in China you will not have one chance in a hundred of getting an education. And in India little tads like you may be given to the Ganges as a breakfast for the sacred crocodiles. In Persia, out of every hundred children eighty-five don't live to grow up. In Syria three babies die for every one that lives. And in South America nearly one-half of all the children have no fathers!

I guess your best chance is right here in Uncle Sam's land, after all. And when you grow up into a Mr. or Mrs. You, perhaps you will feel like doing something for the rest of the great You family—the kiddies and big folks the world around who never had your chance.

Christian Sympathy.

It is a great accomplishment to be able to "Rejoice with them that rejoice, and to weep with them that weep." How closely Jesus enters into the lives of people. He was equally at home in the palace of the rich and in the hovel of the poor. Little children loved Him, sinners did not shrink from Him. He was criticised for acting in a brotherly spirit toward the despised publicans. He is the Great Sympathizer.

It is most unfortunate to be the possessor of a cold disposition. There are persons whose souls are like ice. Is it not in order to pray that from all such we may be delivered?

There are so many persons who need our sympathy; the poverty stricken in the slums, the little children who are the victims of cruelty and greed, the drunkard reeling along the street, the sick in hospitals, the prisoners in the jails and penitentiaries, the weak and the unfortunate and the needy of all classes. It is a hard old world in certain respects. There is nothing that will brighten it up like sympathy.

Not long since, in an issue of the Congregationalist, Bruce Barton told in very graphic style of a modern prodigal. The story related to a young southerner who left home years ago, and who dissipated his fortune in riotous forms of living. He wandered about the world, reveling in low modes of vice, until, at last, the victim of drink and drugs and evils still worse, he stumbled one night into the Water Street Mission in New York. He was completely down and out—a typical bum. That night he accepted Christ as his Savior. He was led to do so by a mission worker who came and sat down beside him and called him brother, and put his arms around him and talked to him in tones of real appreciation and affection and who told him that Jesus was just waiting to save him. It was sympathy, real brotherly sympathy, that unlocked the door of his heart. Without this particular thing the world can never be won to God and redeemed. We shall possess it in rich measure when Christ enters fully into our lives.—The United Presbyterian.

DO YOU KNOW THAT

The hand that carries food to the mouth can also carry disease germs?

Health first is the highest form of safety first?

Tuberculosis and poverty go hand in hand?

The United States Public Health Service will send a booklet on flies and disease, gratis to all applicants?

The breast fed baby has the best chance?

Physical fitness is preparedness against disease?

Pneumonia is a communicable disease?

Cockroaches may carry disease?

GENERAL SHERIDAN'S ANSWER.

An old friend of Gen. Phil Sheridan once asked him this question:

"Phil, if you could choose for your little son from all the temptations which will beset him, the one most to be feared, what would it be?"

General Sheridan answered soberly: "It would be the curse of strong drink. Boys are not saints. We are all self-willed, strong-willed, may be full of courage and thrift and push and kindness and charity, but woe to the man or boy who becomes a slave to liquor! Oh, I had rather see my little son die today than to see him carried in to his mother drunk!

"One of my brave soldier boys on the field said to me just before a battle, when he gave me his message to his mother if he should be killed: 'Tell her I have kept my promise to her—not one drink have I ever tasted.' The boy was killed. I carried the message with my own lips to the mother. She said: 'General, that is more glory for my boy than if he had taken a city.'"

MUCH NEARER HOME.

You do not have to go to Europe to see ruins. Take a squint at the gang that hangs out at the saloon.—The American issue.

Dust Lays Bare the Trail for Countless Disease Germs.

Dust is harmful when it is present in any quantity, for it irritates and inflames the air passages an irritation which can lead to destruction of lung tissues.

Keep Well

Dust prepares the way for the ever alert germs that cause colds, catarrh, influenza and pneumonia.

If tuberculosis germs are in the dust, there lies the danger of the disease entering the lungs of the individual breathing such dust.

People having tuberculosis should remember this and be careful when they expectorate.

House dust is more harmful than street dust.

When sweeping or dusting, proper ventilation is essential.

Rugs are more sanitary than carpets; they allow outdoor cleaning and exposure to sun.

In dusting and sweeping rooms, as little dust as possible should be raised. Feather dusters and dry cloths should NEVER be used.

If a room is carpeted scatter small pieces of damp newspaper over the surface of the carpet before sweeping.

Every precaution should be taken if there is illness in a house, particularly tuberculosis, to prevent the germs of the disease from getting into the air and dust.

* * *

The warm days of summer bring foot troubles. The feet feel big and heavy, and they puff up and grow tender and ache. But if people would give as much attention daily to their feet as they do to their hands, many foot ailments could be avoided.

Careful attention to the fit of one's shoes will prevent the forming of blisters. An ill-fitting shoe that rubs the heel will cause blisters to form the very first time you take a spring walk in the park.

Another spot where blisters are apt to form, unless one's shoes fit perfectly, is on the sole of the foot, under the little toe.

A shoe that is too narrow in front and crowds and pushes the front of the nail to one side will cause ingrowing toe nails. In bad cases it is best to consult a chiropodist, but afterward if one would prevent a recurrence of the trouble see to it that shoes which do not pinch the toes are worn.

A great many adults have weak feet. This is because in their childhood they contracted bad foot habits or were made to wear shoes that were too small or too large.

Then they did not notice it, for their bodies were light and their muscles strong, but as middle age approaches the elasticity of tissue and muscles decrease and foot ills develop.

* * *

Chew your food until you can taste it. Thorough mastication is both a pleasure and an important part of eating.

* * *

Most of our dental troubles can be traced back to childhood.

Therefore "Keep Well" work should begin with the coming of the first teeth of the child.

Frequently mothers pay no attention to the green stain so often seen on children's teeth. Aside from its disgusting appearance this should be removed at once otherwise it will cause decay.

Decay in a child's first set of teeth is as dangerous as it is in later teeth. It is a common error that because the first teeth are temporary they do not require attention. This is a great mistake for the regularity of the permanent teeth depends largely upon the retention of the first set until the second is ready to appear.

The mother should make it a part of her daily care to see that the child's teeth are clean, and if this is done the child will, as it grows older, find it impossible to feel comfortable without having cleansed the teeth as thoroughly as the hands and face.

Under proper conditions the temporary teeth should remain in the mouth until they simply lose their hold from absorption of their roots and drop out as white and clean as when they first appeared.

When decay commences the same care should be taken to prevent its spreading as would be given to similar trouble if the teeth were a permanent set. All cavities in the first teeth should be filled, thereby doing away with the disease instead of leaving the teeth in a diseased condition to invite more trouble.

The premature loss of the early teeth is the cause of much of the irregularity and disfigurement of so many human mouths. When it is remembered how much their loss means, not only in inability to chew food properly, and to speak correctly, but the condition of the face through life, the importance of attention to a child's first teeth cannot fail to be appreciated.

Children Fighting Beside Their Fathers in the Serbian Ranks Now

Infant Warriors Maks Up Large Part of Fighting Force That is the Hope of the Nation.

(BY K. W. PAYNE.)

New York, Sept. 7.—"Save the child soldiers of Serbia!"

That is a slogan of the national campaign just opened by New York society women to obtain medical aid for the Serbian soldiers in their new Balkan drive!

Mere children have been sharing the untold hardships of the Serbian army and these infant fighters are destined to suffer still more terribly now, for lack of an army medical service!

Alone of all the armies at war, the Serb force will have to see their wounded perish, their sick succumb, as though in medieval warfare, for lack of proper help from science!

What are these boy warriors like?

One man who has brought back a description of them is Fortier Jones, author and former Columbia university student, who went through the turmoil of relief work during the Serbian cataclysm of last year.

"In the early days of the great retreat we made the acquaintance of the 'Little Sergeant,' the youngest soldier in the Serbian army," says Jones, in his new book, "With Serbia Into Exile," published by the Century company.

"He was a real sergeant. On his soldiers' coat he wore three gold stars. In lieu of a sword he carried an Austrian bayonet, and in lieu of a rifle a Russian cavalry carbine.

"A full-sized, well-filled cartridge belt was slung over his shoulders, because it would easily have encircled his baby waist three times!

"He was ten years of age, and had been in the service for 'a long time.' * * * Whom had he left at home? Why his mother and little sister, who was five years older than himself.

"His father and brother were in the army. The boy had shot well and been cautious in the trenches, and been promoted above his father, who now, according to military discipline, had to salute his son.

"But the boy never allowed this. He always forestalled his father and at the same time conserved military discipline by seizing his hand that would have saluted and kissing it!"

Baby soldiers of Serbia are here shown after being taken captives. The youngest of these little fighters was wounded in the arm and hand by shrapnel. Two of these little warriors have sacking tied about their feet; the other is barefooted.

Another of the baby Serbian soldiers was described today by Miss Julia Sabine, field secretary of the Franco-Serbian Field Hospital of America.

"He was a sergeant, too, when I met him," said Miss Sabine. "He had gone to Belgrade as a stowaway on the transport that carired his father's regiment.

"They wouldn't take him as a soldier, but he carried water under fire to the men, and when his father was killed in action, he was made sergeant as reward for his heroism!

"He is only 14 years old, but has won two medals for courage and is still fighting with the army!"

Just how many Serb youngsters like these are going to march to the front with their fathers in the new offensive nobody knows. But according to Miss Sabine, a large part of the army might well be called children!

"The poor Serbian soldiers on whom the fate of a whole race depends, are doomed to suffer helplessly, without the aid of a doctor or comfort of a nurse, unless medical help is supplied by neutral nations!"

"The Serb seems never too old to fight!" says Fortier Jones, author of "With Serbia Into Exile," describing heroes whose ages range from 45 years to an indefinite limit.

"They had no uniforms, these patriarchs of the army and marching by they presented a beggars' array of tattered homespuns.

"To see their grandfathers in dirty rags, unwashed, half-starved, blue with cold, drenched with rain, many of them suffering with rheumatism, scurvy, neuralgia and in the last days of their nation's life dying by hundreds of wounds, of cold and starvation, was one of the things the Serbs had to bear!"

STRONGER NOW THAN BEFORE REBELLION

Sinn Fein Spirit is Still Very Pronounced in Ireland.

By Chas. Edward Russell.

Dublin, Ireland, Aug. 25.—(Special Correspondence).—London today is a place of ill timed mirth, and many other British cities are amazingly light hearted considering what kind of work is in hand.

But Dublin sits grave, silent, sullen. It has always before its eyes the sombre piles of ruins where once was its greatest business center, and all these other buildings pitted with bullet marks or disfigured with shellholes.

A visitor has no need to be told that the fighting here that terrible Easter week was desperate and bloody. He can see that for himself.

The great general postoffice, two of the largest hotels, the principal department store, and many other commanding structures were included in the devastated region. The empty shell of the postoffice still stands. All the rest are heaps of rubbish, five blocks long and three blocks wide.

The mere sight depresses every heart; so does the memory of the wild struggle down to death that it brings back. But Dublin and all southern Ireland have heavier burdens than this.

The men that led the Easter week revolt have been added to the long list of national heroes and martyrs; they have become to the average Irishman like Emmet, Wolfe Tone and Tandy. Their cause has been taken to the popular heart, their deaths are bitterly resented, and how far these feelings may go and what they may lead to are questions that keep sober men from their sleep.

"Crush out Sinn Fein!" was the cry of some British journals. Crush it? The best living authority on Irish affairs tells me there are now ten times as many Sinn Feiners as there were when the insurrection broke loose.

"Up with the republic!" is the forbidden cry in Ireland. I have heard it in the most unexpected places.

The day I came here a great crowd stood in the street before the railway station, cheering vehemently. All were Sinn Feiners. What were they cheering? A little band of other Sinn Feiners just released from English prisons.

Nothing in those cheers sounded like the note of crushed men.

"Seems like killing folks was a waste of time," says the reflective old pirate in Stephenson's story. In the case of the men put to death for this uprising it was still worse. It spread hatred, implacable resentment, and a sense of wrong that will outlast this generation and others.

The war has revealed in men an infinite capacity for blundering. No blunder in all the war has been so monstrous and bovine as this.

The rebel leaders surrendered when they saw that their movement had failed. They were courtmartialed at night and shot the next morning. Masses of Irish people have one clear notion that surrendered prisoners of war ought not to be shot, and another that these men were not shot as traitors, but because they were Irishmen.

And they point to De Wet in South Africa.

Is treason a matter of geography? they ask.

Men that helped to put down the insurrection and bore arms against it feel this as deeply as the sons and brothers of the men they fought against. It is strange and ominous, but it is true.

The outlook is stormy on all sides now, but stormiest in Ireland. If at the end of the war perdition breaks lose elsewhere in the empire, what shall we look for here?

Ireland is under martial law and has been combed for weapons. Wisely, no doubt. In view of the situation. But for all the soldiery everywhere, "sniping" goes on in out-of-the-way places, and any man that walks abroad may see the signs of trouble.

The Casement affair struck men as cold-blooded, deliberate, passionless. Very few persons in Ireland believed Casement would be hanged. Hanged he was, and his fate made every bad condition infinitely worse.

MONROEVILLE NEWS.

Monroeville, Ind., Sept. 7.—Layton Bowers, Miss Mabel Bowers and Charles Sisford, of Fort Wayne, were Sunday guests of Mrs. Estella Hoffman.

Will Dressell, Will Bauserman, Alfred Luonberger and Ed Beuchot spent Monday fishing at Barbee Lake.

Edwin Meyerholtz, wife and mother, Mrs. Lewis Kottler and son Walter, and Miss Leota Kettler, of New Bremen, O., spent Saturday and Sunday with Fred Niemeyer and family.

Miss Agnes Phillips left Sunday for Delphi, Ind., where she will have charge of the domestic science work in the city schools.

Hugh Crabill, of Gary, Ind., was here over Sunday with his parents, Mr. and Mrs. Benj. Crabill.

Mrs. Helen Hyman and son Donald, of Edgerton, are the guests of her parents, Mr. and Mrs. H. C. Davis.

Mr. and Mrs. Mack Miller, of Dayton, O., were here over Sunday the guests of John Heinfeldt and family.

Dr. D. E. Kauffman is out as manager of the Blues for this season and the boys will go on their own hook for awhile, playing the McGill team here next Sunday.

Vane Freidline left Wednesday for South Dakota, where he expects to teach school this winter.

Miss Ruth Nelson is home from a visit with relatives at Bluffton, Ind.

Mr. and Mrs. Nathan Mull were guests of relatives in Fort Wayne Sunday.

Mr. and Mrs. A. S. Robinson, Harry and Ralph Robinson, Mr. and Mrs. John Crabill motored to Ashland, O., Sunday and spent the day with Clyde Robinson and family.

B. F. Clem and force of workmen are remodeling the interior of the M. E. church so as to give much more stage room.

The play, "In His Steps," given by the Delta Alpha class of the Lutheran church Monday and Tuesday evenings of this week, was well rendered and all attending were pleased with the entertainment.:

Paul Luenberger is the new Journal-Gazette agent here, succeeding Carlton Alleger.

Mr. and Mrs. Verne Krohn, of Fort Wayne, were Sunday guests of J. H. Krohn and family.

Chas. Knecht, of Lima, O., spent Sunday with Lewis Niezer and family.

Miss Gladys Wass has gone to South Dakota, where she will teach school this winter.

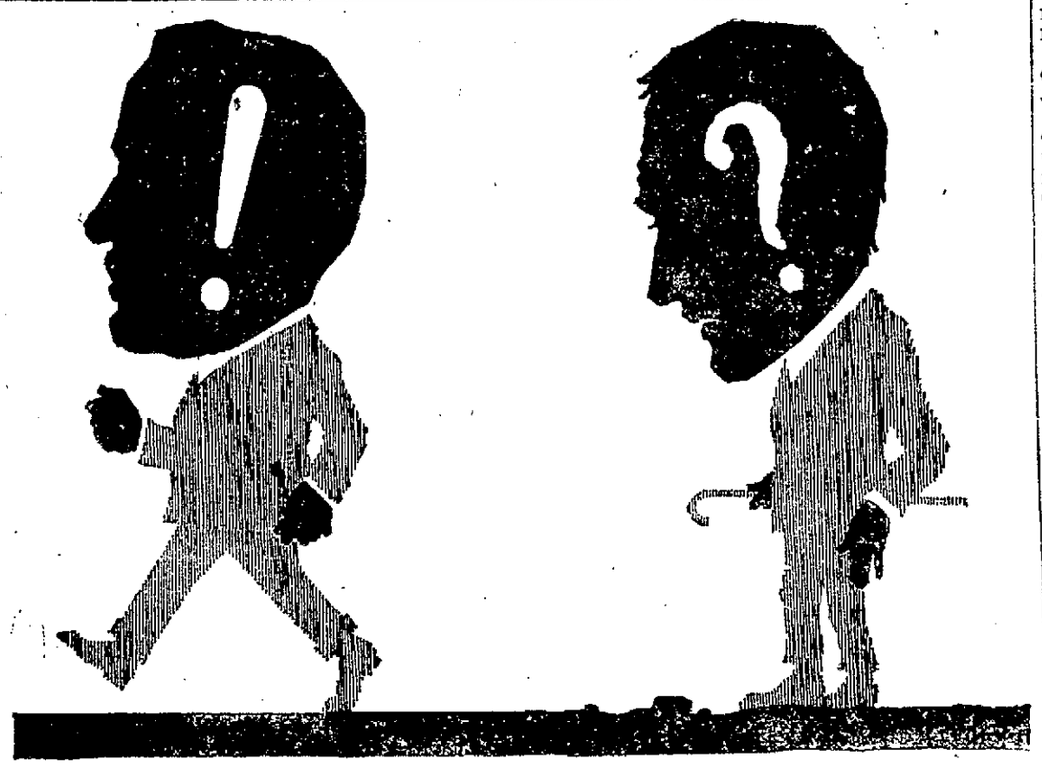

Two Fellows are trying to get ahead--
It's easy to see who'll win.

If you have any doubt about coffee holding many people back, leave the hesitating class, stop coffee ten days, and use the delicious food-drink—

Instant Postum

"There's a Reason"

$2.00 Buys a Full Ton of Coal

The Best *Guaranteed* Soft Coal Mined in the Middle West—F. O. B. Mines

It's a fact, you're paying *steep, outrageous* coal prices every year to coal dealers and here is the reason:

The coal you get from your dealer actually passes through three or four hands before you even get it. It isn't the fault of the coal man in your town, but that's the routine coal goes through when it's handled by middlemen. And it is expensive, too. Each of these middlemen, and we call them middlemen because they stand between *you* and the *mine owners*, declare a profit on every pound that passes through their hands.

Coal Is Not Expensive

when it leaves the mines, but after the profits of three or four needless middlemen have been declared—coal starts to be an expensive necessity for all of us. You can avoid high coal prices and big coal bills.

Buy Coal Direct From Our Mines!

Save from $1.00 to $4.00 on every ton you put in. Buy the famous Tecumseh Coal direct from us, the mine owners, at mine prices.

TECUMSEH COAL

Is Guaranteed Under Bond

to produce 13,400 B. T. U.'s (heat units) to the pound with *only* 9% ash and 9% moisture. Think of it—guaranteed coal that will actually save you money. Here's the reason we can furnish such a strong guarantee—Tecumseh is mined in Knox County (Indiana) from that famous number five vein, reputed by the State Geologist to produce *finest* coal in the state, consequently the Middle West.

Get Tecumseh Folder Today!

Read it—and learn for yourself just what Tecumseh is doing for thousands of people in the state and throughout the Middle West. Read our strong guarantee, which protects *you* and proves the heat-producing quality of Tecumseh.

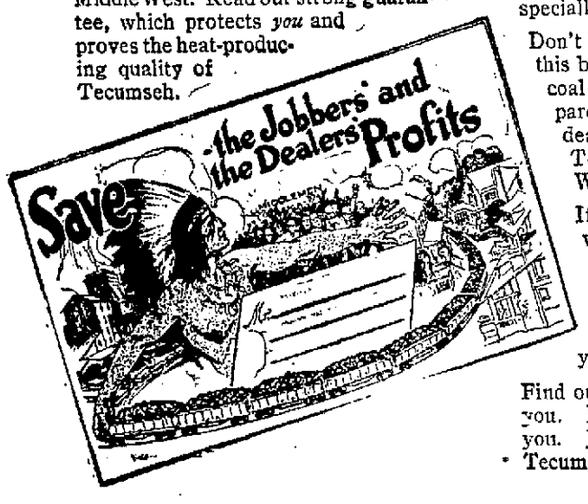

Wabash, Ind., 10-25-15
Received the car of Tecumseh Coal and was well pleased with it. I want another car if I can get it at the same price. Let me know whether you can furnish it for $2.00 or not at once, as I want another in about ten days.

Tiosa, Ind., 4-16-15
There are about six different men, myself included, who have burned your Tecumseh Coal this winter, and we are all well satisfied. We bought from the car shipped to my neighbor last August.

How to Form a Tecumseh Coal Club!

It is explained in the big folder, giving complete details. Small users will be specially interested in it.

Don't buy a pound of coal till you see this big folder. Protect yourself—be coal wise—be better prepared. Compare Tecumseh prices with the coal dealer's prices, and you can be sure Tecumseh Coal is better in quality We guarantee it.

If you can see where your coal man will save you money, all right. But think it over—how can he compete with mine prices? It's impossible; he can't. Cut your coal bill almost in half this year. Write us today.

Find out how much we really can save you. Don't fail; this means money to you. Just write on a postal—"Send me Tecumseh Folder." Address

MARTIN-HOWE COAL COMPANY

1989 **McCormick Building** **Chicago, Illinois**

A Successful Hunt For Sympathetic Listeners.

PATTERSON-FLETCHER COMPANY

Four Sellers For Fall

Here are three of our soft hats for fall that seem to please everybody we show them to. We have them in every new shade and in the $2.00, $3.00 and $4.00 quality. Notice the stiff hat. It is one of the best shapes for many a season. We have them for

$2, $3, $4 AND $5

PATTERSON-FLETCHER COMPANY

ADAIR COMPLETES TOUR OF DISTRICT

Democratic Nominee for Governorship Predicts Big Victory.

John A. M. Adair completed his tour of three counties in the district with a speech at Garrett Wednesday night. Mr. Adair spoke from a stand on the public square and many laboring men heard the address, including men from the Baltimore & Ohio shops. He spoke on the new laws that have been enacted by congress and the state legislature.

A band met Mr. Adair's party on the outskirts of the city. Music also was furnished by a quartet composed of J. D. Brinkerhoff, V. M. McKennan, Frank Boltz and Carl Weaver. The musical program preceded the address of the candidate.

Much for Laboring Man.

Mr. Adair declared the democratic party has given the laboring men all the legislation they had received from any political party. He said the laws came after the republicans had been in power for many years and had failed to enact any such legislation. He urged the voters to support the party that had made the laws possible.

He asked support of the state ticket in order that there could be a continuance of constructive legislation.

Robinson Was Speaker.

James M. Robinson, former congressman, spoke for a short time on national and state issues and compared America, a nation at peace, with Europe, torn by war. He declared peace in this country was possible by the wise leadership of President Wilson.

Ralph Thomas directed the tour in DeKalb county, assisted by Harvey Judson, secretary. At all stops large crowds heard Mr. Adair. The first stop was Corunna, where about 350 persons had assembled. Otto Thomas introduced the candidate and Mr. Robinson made a short speech. From Corunna the party drove to Waterloo. V. F. Sewell introduced the speaker at Waterloo. At Butler, W. J. Moundhank presided and gave Mr. Adair his introduction, and at St. Joe, M. Dunkel made the introduction. At Butler Mr. Adair spoke to 500 and at St. Joe to 350. From St. Joe the party went to Spencerville, where Mr. Adair was introduced by W. A. Erick. From Spencerville the party went to Auburn, where luncheon was taken.

Many Heard Adair.

It is estimated that 10,000 persons heard Mr. Adair during his three days' tour. Mr. Adair was well pleased with the tour of the Twelfth district, he having spoken to large, attentive audiences at each place. He said he was confident that the district would mark up a big majority for the state, national and congressional ticket this fall.

$100 DOWN — $100 A WEEK

On $15 Purchase or Less
Men's and Women's
GOOD CLOTHES
Liberal Terms on Larger Purchases.
We Do As We Advertise.
MENTER
1024 CALHOUN ST.

Why YOU should have a SAVINGS ACCOUNT with the TRI STATE LOAN & TRUST COMPANY

BECAUSE The money deposited with it is loaned on Mortgage Security.

BECAUSE The money helps people own their own home.

BECAUSE This money builds the city and increases the value of every piece of property in the city.

BECAUSE It is the duty of everyone to help to make a larger and better Fort Wayne, and we are helping to do it.

TRI STATE LOAN & TRUST COMPANY
Paid Up Capital $500,000.00
Assets On $6,000,000.00

TEETH Without PLATES
Artistic—Permanent
UNION PAINLESS DENTISTS
912½ Calhoun St.

DR. RUSH 859 Phone
OSTEOPATHIC SPECIALIST
49-50-51 Pixley-Long Bldg.
Development of a wonderful new treatment that CURES. If you are sick, crippled or told to have an operation, call on Dr. Rush, especially if others have failed.
Seventeenth Year.

CHIROPRACTORS
N. C. Ross. Elizabeth Ross.
M. B. Thompson.
227 W. Jefferson St.
Hours: 2-5 p. m., 7-8 p. m.
Phone 2288.

ABSTRACTS OF TITLE
Made by
THE ALLEN COUNTY ABSTRACT COMPANY
Are Reliable.
WE GUARANTEE ALL OUR WORK
725 COURT STREET.
Phones—Res. 6402; Office, 1466.

HE WAS WORRIED AND HOPELESS.

"For ten or twelve years I was bothered with bad kidney trouble," writes T. F. Hutchinson, Little Rock, Ark. "I tried many remedies and doctors, but grew worse all the time. I was worried and had almost given up all hopes. I tried Foley Kidney Pills and they helped me a lot. I have since used five boxes and am now a well man." Foley Kidney Pills drive out aches and pains due to kidney trouble; also sleep disturbing bladder disorders. Dreier Drug Co.—Advertisement.

CARD OF THANKS.

We desire in this manner to thank our many relatives, friends and neighbors for their kind sympathy, and beautiful floral offerings, and especially Rev. Diehm for his consoling words during the bereavement of our beloved son Paul.
MR. AND MRS. FRED W. SCHAEFER.

COUNCIL MAY REPEAL BREAD ORDINANCE

Bakers Are Objecting to Code Which Fixes the Weight of Each Loaf.

The city council may repeal the ordinance which fixes the size of bread at sixteen and twenty-four ounces, at the council session next Tuesday evening. Bakers of the city are very anxious to have the law repealed. They can keep the price of bread down by making the loaves slightly smaller, they say, whereas they must keep boosting the selling figure with each raise in the cost of materials under the present law.

Bread price is now six cents and will no doubt go higher, because flour prices, especially, are near the sky. The five cent loaf would have remained at least several days longer by decreasing the size of the little loaf if the city law would have allowed.

Bakers do not like to raise the prices because it means dissatisfied customers, they say. The bakers prefer to cut the size of the loaf.

City Sealer C. B. Tolan has given out that as long as the present ordinance is in effect it must be complied with to the letter. The ordinance, passed in 1897, does not tolerate the practice of making a "package" of bread to consist of two loaves of twelve ounces each and then selling one of the loaves for a nickel, as bakers were trying to do, when prices cut all profit from their former jitney loaf.

"We have no desire to work a hardship on bakers," a councilman said Thursday. "If the bakers show that the law should be repealed I am sure the council will have it annulled."

A few representative bakers may go before the council next Tuesday evening and explain the present situation and their reasons for asking that the law be repealed.

CALLED CASE MALARIA.

Evansville Physicians Find Error by Posey County Doctors.

Evansville, Ind., Sept. 7.—County health examiners have diagnosed as infantile paralysis the case of Irma Berkemeier, 2 years old, recently removed here from Posey county, where her ailment was pronounced malaria.

K. P., NOTICE!

Members Fort Wayne Lodge No. 116 and all Knights of Pythias. The funeral of Bro. E. F. Wolf will be held from the residence, 1620 West Main street, Friday afternoon at 2:30 o'clock. You are requested to attend.
W. C. PUCKETT, C. C.

FATHER WILL NOT PERMIT OPERATION

Daniel Powierza May Lose Leg as the Result of an Auto Smash-Up.

When his son, Daniel Powierza, aged 14 years, was on the operating table at St. Joseph's hospital and doctors advised that the little fellow's leg be amputated, Vincent Powierza, the father, residing at 1215 Hayden street, would not give his consent and said: "Fix it up and let it grow back on; that's the way we do it in the old country."

The young boy was learning to ride a motorcycle and at the intersection of Warsaw and DeWald streets the motorcycle on which he was riding and an automobile driven by Mrs. J. C. Weirman, 2210 Lafayette street, came together with the result that the foreigner was badly injured. The accident occurred at 5 o'clock Wednesday evening.

The injured boy was taken into a nearby residence and Dr. Ray was summoned. Later he was taken to St. Joseph's hospital. Attendants at the hospital state that the boy spent a fair night but that he was suffering much pain. The physicians will determine Thursday night whether an operation is necessary to save the lad's life.

Mrs. Wierman states that when she neared the crossing she saw the boy "wabbling all over the street," and that he ran directly into her machine. The boy stated that Mrs. Wierman forced him into the curbing and continued until she ran over the curbing, sidewalk and into a front yard.

WILSON REPLIES TO GREETING.

Responds to Sentiment Sent by Joint Commission.

Washington, Sept. 7.—President Wilson today sent to the joint American and Mexican commissioners in reply to their message sending him "most cordial greeting," the following telegram:

"May I not express to the American and Mexican joint commission my very warm appreciation of the telegram just received my profound interest in the tasks of friendship and accommodation to which it is addressing itself and my confident hope and expectation that its deliberations will be crowned with a success which will long cement the friendship between the two nations."

Send your dry cleaning to the Peerless Dry Cleaning Co. Phone 6095. 6-2t

WHITLEY COUNTY MEN INJURED NEAR CITY

Ford Touring Car Upsets and Occupants Thrown Into a Ditch.

Four residents of Whitley county were injured last Tuesday evening when the Ford car in which they were driving turned over in a ditch about four miles west of the city near the "Boot Jack" on the Illinois road. They were brought back to Fort Wayne and their injuries were attended at St. Joseph's hospital. All have returned to their homes, however.

William Schnitzler, a farmer, came to this city Tuesday evening to buy some paint and took with him his hired man, "Joe," Fred Whitehead, of Columbia City, and Orlando Bennett, of Columbia township.

When they turned out of the way to allow another car to pass the back wheel of the Ford car started for the ditch. The auto did not stop until it had turned a complete somersault on its side and stood erect in the ditch at the side of the road.

Bennett suffered a fractured arm and leg, besides several bad bruises. Schnitzler, who was driving the car, was rendered unconscious and suffered a deep cut in his forehead. Whitehead sustained a dislocated shoulder and "Joe" is suffering from a broken rib.

All have returned to their home. Late Tuesday night when Dr. D. S. Linville, of Columbia City, was bringing two of the patients home, they witnessed a similar accident a mile farther from the accident of a few hours before. Roscoe Schrader and Everett Brubaker were driving in a Ford car when it left the track and went into the ditch. Neither was injured. They admitted that they had fallen to sleep while driving the car.

SAYS IT WAS ACCIDENTAL.

Anderson, Ind., Sept. 7.—Dale Gibbs, 24, shot himself in the breast last night with a revolver while he was walking on the street, and it is believed he is fatally injured. He said afterward that the shooting was accidental.

WANTED—Operators on canvas gloves. Union Mfg. Co., Maiden Lane. 7-3t

POSSES ON TRAIL OF BUNGLING BANDITS

Attempted Train Holdup in Arizona Was Complete Failure.

Douglas, Ariz., Sept. 7.—Six masked bandits who last night held up the Golden States limited of the Chicago, Rock Island and Pacific railway near Apache, forty miles east of Douglas, early today were being trailed by a sheriff's posse, organized immediately after the holdup. The attempted robbery was a complete failure.

The bandits after six attempts to blow open the safe of the express car, abandoned the job and disappeared on cow ponies. The passengers were not molested. One shot was fired at the mail clerk as he closed the door and locked himself in the car. Two of the robbers boarded the tender at Apache, covered the engine crew with revolvers and after the first three cars were detached were joined by four companions awaiting at a campfire nearby.

SQUIRREL FOOD. BY AHERN

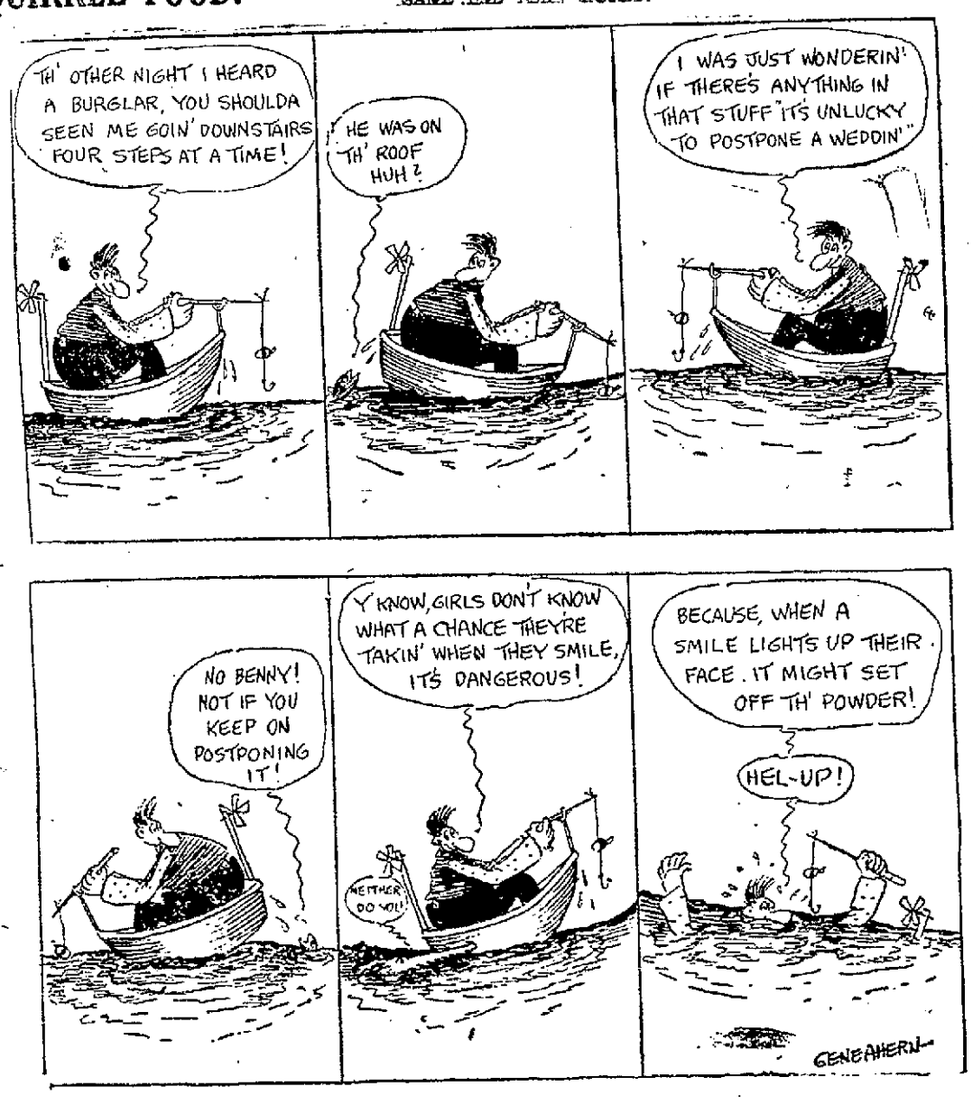

SPECIAL DISPLAY of the New Fall SHOES THIS WEEK

You are cordially invited to visit S. B. Thing & Co.'s this week and try on some of the

Newest and Most Popular Styles in

AUTUMN SHOES

"Majestics" for Men $3.00
"Mary Mertons" for Women . . $3.00
"Profiles" for Men $2.00
"Glendales" for Women . . . $2.00
"Little Witch" for Youngsters
$1.00, $1.25, $1.50

A Big Point About It All Is the LITTLE PRICES

S. B. Thing & Co. SHOE HUSTLERS

The Two Million Dollar Shoe Folks

130 East Berry Street

Maggie Teyte's Wonderful Leap Year Romance

Bewitching Maggie Teyte, known as "the daintiest prima donna in the world," announced a short time ago that she is to marry a "war cripple."

Now comes his identity and the revelation of a remarkable romance. Right at the beginning of leap year, and less than two months after a Paris judge had divorced her from M. Eugen Plumon, a handsome young French lawyer, she proposed by cable to her army hero, whom she has known since childhood. And straightway, by cable, he accepted the grand opera singer's proposal with profuse avowals of undying devotion and gratitude.

Seymour Robertson is his name. He is a lieutenant in the English army. In the fighting near Loos he was wounded so severely that it was necessary to amputate his right arm and left leg. Because he lost those two members Maggie Teyte declares she loves him with all her heart and soul.

"He is my child," she says. "He always will be my child. The church and the state will make him my husband. But to me he always will be my child. I shall love him and nurse him and care for him. You call that self-sacrifice? Ah, no. That is true love—nothing more."

UNHAPPY FROM THE START.

Here, then, is the strangest and most appealing love story of a modern prima donna that ever has been recorded. It reeks with romance. It is contradictory. It is an absorbing study for experts in psychology. But for the plain, honest, everyday person who knows love only as a divine emotion coming straight from the soul it is a story that will cause the throat to swell and the eyes to glisten.

Why? First of all, Maggie Teyte is a woman of the world. She is young—not yet 25—yet she has seen life in its sordid as well as its beautiful phases. She has worked hard and suffered much. At 17 she made her debut in grand opera. At 18 she was the operatic idol of Paris.

In that year she was married to Plumon. They were unhappy from the beginning and the divorce that followed last November was inevitable.

Now what of Seymour Robertson? He was born near Wolverhampton, England. It was in Dunstall House, on a country estate near Wolverhampton, that Maggie Teyte came into the world. Her father was a musician, not overburdened with wealth. Young Robertson's parents were refined country people. They planned great things for "their boy." They wanted him to be of service to the British government—to become a diplomat—and he was educated with that end in view.

WENT TO SCHOOL TOGETHER.

As children Maggie Teyte and Seymour Robertson went to school together. All of this, by the way, is Maggie Teyte's own story as she related it a few days ago in her luxurious apartment in the Hotel Vanderbilt, New York. In those days they merely were school friends. Seymour was a quiet boy, studiously inclined. Maggie Teyte was vivacious, full of the joy of living. She cared more for skipping rope or trilling a ballad than she did for the "three Rs."

All of the boys in the Staffordshire school, save Seymour Robertson, were "fairly wild" about her. On school desks, fences and even the staid old schoolhouse were carved hearts with the mystic initials "M. T." and those of the juvenile knife sculptors adorning the boyish emblems of love.

As for Seymour Robertson, he was "shy." He would walk home from school with Maggie occasionally and always he talked of books, horses or hunting—never of love. And all the time the unseen hands of destiny were moving the two young people like pieces on a chess board.

HE DIDN'T FORGET MAGGIE.

Papa Tate—the family spelled the name that way and Maggie only changed it after she entered grand opera—believed his daughter would make a great singer. He bundled her off to Paris when she was 13. There, at a great financial sacrifice to the family, it was arranged that Jean de Reszke, the great tenor, should teach her.

"She will become one of the greatest prima donnas in Europe within four years," said De Reszke. "But she must work; that is the one thing necessary to her success." So she worked—worked until at times her head would swim and her appetite desert her. All of those lusty boys of Wolverhampton who had carved "M. T." inside the wooden hearts forgot her completely and found new loves.

Seymour Robertson, who hadn't carved the heart, did not forget her. He wrote to her occasionally. His letters were full of encouragement, brotherly in tone. He knew she would succeed, he told her, and wasn't it "ripping" that she was planning to go into grand opera?

"There are no events of interest to record at home," would be his perfunctory form of closing. "I am studying, and pater and mater have great hopes for me."

The situation thus presented is that of a girl full of energy working prodigiously to reach a great goal, and a boy in England peacefully pursuing his studies with the general idea of "helping the government." One knew just how she expected to attain her end; the other had no definite object in sight.

THEIR LIVES WIDELY SEPARATED.

One worked amid turmoil, temperament and men and women who were steeped in the lore of worldliness; the other lived in a sphere of quietness and simplicity. And destiny, that great master of the game of life, kept moving both forward slowly and deliberately toward the climax of tragedy and romance that was in store for them.

When the four years of study allotted to Maggie Teyte by Jean de Reszke had expired he sent her to Monte Carlo, where she sang the prima donna role in "Don Juan" a few days after her seventeenth birthday, and scored a great triumph. Flowers poured in upon her from statesmen and millionaires on the succeeding nights of her successful beginning. All she got from Seymour Robertson was a simple letter of congratulation.

Next she sang at the Opera Comique in Paris and in the following season made a success in "Pelleas et Melisande." It was while singing in that beautiful and romantic opera that she met Plumon, fell in love with him, as she thought, and they were married.

The simple folk of Wolverhampton were stunned by Maggie Teyte's success. But more successes awaited her. At 19 she sang at Covent Garden in London. One of the first to congratulate her after her first appearance there was Robertson.

"I say, isn't it jolly?" he exclaimed. "I never thought you would do it so quickly."

It was a real brotherly attitude. She introduced him to Plumon, and that was the last she saw of him during 1910. Early in 1911 she made her American debut in Philadelphia.

Her success here was as great as it had been in Europe. Then she returned to Paris and her triumphs were renewed. Plumon traveled with her. They did not get along well together. He seemed jealous of her success, she says. Then, too, he thought he was playing "second fiddle" in the matrimonial orchestra. When she planned to return to America in 1913 he "laid down the law" to her.

"If you go," he said, "you go alone. And I will file suit for divorce against you." Here is a nature that does not tolerate opposition. She snapped her fingers at him and sailed. Plumon sailed, too—sailed into court with papers in his divorce suit.

DESTINY MOVES ONCE MORE.

And now destiny moved mild young Seymour Robertson forward. Came the great war in Europe, the call for troops by England, and the boy who had been trained so earnestly for the diplomatic service entered the army with a commission. Over to France went Lieutenant Robertson. He fought quietly and he fought bravely.

The end of the engagement at Loos found him terribly maimed on the battlefield. He lay out in the open for twelve hours before he was found and carried to a hospital. Gangrene set in. Amputation of one leg and arm were imperative. The surgeons asked for his consent to the operation.

"If it must be done," he said, "why, fire away." So they gave him an anaesthetic and when he regained consciousness this youth of 25 had only one leg and one arm. They sent him back to England. There he wrote to Maggie Teyte and told her all about himself.

Her reply must have made him feel repaid for his great misfortune in battle.

"Why did I never realize you were a hero?" she wrote. "Ah, dear, dear man! You have braved everything for your country. There are women whose hearts are with England who love you for what you have done, and I am one of them."

Shortly after this destiny made another move. M. Plumon won his divorce on the ground of desertion. The news was flashed all over the civilized world. Robertson, in England read of it, and cabled to Maggie Teyte, then in Philadelphia. There was only one word in the message. It was:

"Congratulations."

Lieutenant Seymour Robertson, Miss Teyte's boyhood chum and sweetheart, just as he looked before he fell, maimed, in the battle of Loos. He was handsome enough to love then, but Miss Teyte didn't discover it until a part of his beauty was gone.

Maggie Teyte, the "daintiest prima donna in the world," is so exquisite that many a brave soldier in the trenches—and in the diamond horseshoe, too, for that matter—would be glad to have an arm and a leg amputated just to win her love. Her photograph, above, is proof.

She says that for many days she carried the message next to her heart. Then, with the dawning of the new year, she cabled to Robertson. Her message was:

"Am ready to wed you. Answer."

The answer came quickly enough.

"What a noble man he is!" said the dainty little blue-eyed, flaxen-haired prima donna. "When I received tidings of my divorce I felt at once elated and miserable. I was elated to feel that I was free of ties that pained me and miserable to think of that word 'Divorce.' It seemed to me that I was all alone in the world—that I had nothing to live for but my work.

"I remember a newspaper writer called on me in Philadelphia to ask about the Paris decree. I told him I never intended being married again—that art and marriage would not mix. After he had departed there came the message from Seymour.

"I understood all at once—understood that beneath his brotherly exterior a pure love had burned. Yet I did not want to be hasty. One should understand that an opera singer must have her career. Hers is the life of a slave—a slave to her work.

"If she marries her husband usually will exploit her—if not for money, then for glory. If a woman who is pursuing a career intends making that sacrifice, of being a slave to her husband as well as her art, all very well and good. I am not capable of self-sacrifice to the extent that I would not see the faults in my husband if he tried to exploit me for his own welfare.

EVERY WISH TO BE GRATIFIED.

"Since this terrible war began it has been my ambition to become a nurse, and to help those poor men who have been maimed for their country. That I may do—if Seymour agrees to it."

"But what of yourself? Will you not have something to say about your own wishes?"

"You do not understand," sighed Miss Teyte. "Men never do. Seymour is my child—his every wish shall be gratified."

Wherefore destiny, having thus brought Maggie Teyte and Lieutenant Robertson together, might well write:

"All ye who think ye know a woman's heart would do well to gaze searchingly hereon and then find another answer to the riddle ye think ye have solved."

For Maggie Teyte, young and beautiful, who might command a nobleman, a millionaire or an Adonis to become her husband, has singled out a wan "war cripple."

Is it because of woman's natural desire to "mother" some one in misery?

Is it patriotism?

Or is it as Shakespeare says:

"She loved me for the dangers I had passed;
And I loved her that she did pity them."

(Copyright, 1916.)

Breaking Records for RESULTS!

That is what our little WANT ADS are doing for everybody who tries them

WANT ADS

1c a Word

Phone 173
We Collect

PRICE ON WHEAT REMAINS UNCHANGED

Millers Are Offering $1.35 a Bushel for Grain—Live Stock Market Steady.

Fort Wayne millers and grain dealers have not changed their price on wheat per bushel, but have allowed it to remain the same as it has been for the past few days. It was reported that the price had again gone up to $1.40 a bushel, but millers state that they are still keeping their price at $1.35. It is possible, however, that there will be a rise in the quotation prices soon.

The live stock market remains very steady and local dealers are offering $10.25 as the top price on hogs. This price was reached several weeks ago and since that time it has neither moved up nor down. Other live stock markets are the same. Receipts are very slow.

Housewives found a limited supply of home-grown potatoes on the market Thursday morning. They were of the small variety and farmers were offering them at sale for $2.00 to $2.25 per bushel.

The recent rains have helped the tomato crop greatly and as a result they were plentiful Thursday on market. They retailed at $1.25 to $1.40 a bushel. Peaches sold for $1.50 a bushel. Pickle prices ranged from 15 to 35 cents a hundred.

THE MARKETS.

TWELFTH DISTRICT PRICES.

Grain, Hay and Feed.

Wheat—$1.40@1.42 bu.
Rye—95c bu.
Oats—New, 34@36c bu.
Barley—65c bu.
Corn—$1.15 per 100 lbs.

RETAIL STREET MARKET.

Eggs—Strictly fresh (candled) 22@23c doz.
Butter—Country butter, 25c lb.
Poultry—Chickens, 15@22c lb.
Tomatoes—Case, $1.00@1.10.
Georgia Watermelons—25@35c.
Home-grown potatoes—$1.60 bu.

Wholesale Barr Street Market.

Eggs—25c doz.
Chickens—15@20c lb.
Lard—11c lb.
Butter—25c lb.
Hogs—$9.75@10.25.
Wool—37c lb.
Wheat—$1.34@1.38 bu.
Oats—46c bu.
Corn—86c bu.
Hay—$10@12 ton.

LIVE STOCK MARKET.

Eckart Packing Co.
(Corrected Daily by E. A. Walker.)

HOGS—
160 to 250 lbs $10.25
140 to 150 lbs 10.00
120 to 130 lbs ..... 9.00@9.25

GRAIN AND PROVISIONS.

C. Tresselt & Co.

Wheat—$1.40 bu.
Rye—90@95c bu.
Oats—35@38c bu.
Corn—88c bu.
Barley—70@75c bu.
Flour—Winter wheat straight (Hungarian), $7.40@8.00 per bbl.; winter wheat patent (Silver Dollar), $8.00@9.00 bbl.
Little Turtle Flour—$7.80@8.40.
Rye—Pure rye flour, $7.00@8.40.
Graham Flour—$7.00@7.40.
Pumpernickel Flour—$3.80@4.20 per cwt.
Bran—$24.00@26.00 per ton.
Shorts—$24.00@26.00 per ton.
Middlings—$28.00@32.00 per ton.
Chopfeed—$28.00@40.00 ton.
Cornmeal—Bolted, $2.00@2.30 per cwt; coarse, $1.90@2.10 per cwt.
Cracked Corn—$1.90@2.10 per cwt.
Screenings—$26.00@28.00 per ton.
Small Wheat—$2.00 per cwt.

MAYFLOWER MILLS

Wheat—$1.45 bu.
Corn—85c bu.
Oats—42c bu.
Rye—$1.05 bu.
Barley—68c bu.
Flour—Winter wheat (straight, $7.50@8.50 bbl; Newveno flour, $9.00@9.50 bbl; Silver Dust flour, $8.40@9.00 bbl; rye flour $6.00@6.60 bbl.
Chopfeed—$35.00@36.00 ton.
Middlings—$26 ton.
Bran—24.50 ton.

GLOBE MILLS QUOTATIONS.
(Corrected by Paul H. W. Trier.)

Wheat—$1.40 bu; oats, 37c bu; rye, 90@95c bu; barley, 70@75c bu; Jumbo poultry feed, $30.00@40.00 ton; salt per bbl., $1.35.

Selling prices: Straight winter wheat, $6.90@7.00; bleached straight winter wheat (Holiday), $7.20@7.80 per bbl; Gold Lace, $7.60@8.00 per bbl; Graham Flour, $8.30; Pumpernickel flour, $6.60@7.00 bbl; bran, $32.00@35.00; ton; cornmeal (bolted) $2.00 2.20 cwt; cornmeal (coarse), $1.70@2.00 cwt.

HIDES, WOOL, ROOTS, ETC.
(Weil Bros. & Co.)

Hides—Green, 16c per lb: cured, light and heavy, 20@21c per lb; green calfskin, 20c per lb; cured calfskin, 25@30c per lb.
Copper—17@19c lb.
Lead—5½@6c lb.
Zinc—7@8c lb.
Horsehides—$6.50@7.00.
Wild Gingseng Root—$6.50@7.00.
Cultivated Gingseng Root—$2.50@3.00.
Golden Seal Root (dry)—$3.75@4.00.
Wool—No. 1, unwashed, 36c lb.

MAIER HIDE AND FUR CO.

No. 1 cured hides—18@20c.
No. 1 green hides—16@17c per lb.
No. 1 calfskin, cured—28c per lb.
No. 1 calfskin, green—20c.
No. 1 horsehides—$5.50@6.00
Pelts, according to quality, 50c to $2.00.
Wild Gingseng—$7.50@8.00 per lb.
Golden Seal Root—$3.75@4.00.
Wool—36c.

FEED QUOTATIONS.

(Corrected by W. D. Henderson & Co.)
New Timothy—$11.00@12.00 ton.
Corn—85@88c bu.
Oats—New, 40@42c bu; old, 45c bu.
Barley—65@70c bu.

PRODUCE QUOTATIONS.

(Ackerman-Weiner Co.—Corrected by C. M. Weiner.)

Butter—Country roll, 25c.
Packing stock, per lb, 19c.
Fresh eggs per doz., 22@23c.
Old potatoes, per bu, 90c@$1.00.
New southern potatoes, $3.25@3.50.
Old hens per lb, 15c.
Broilers, one to tw lbs, 20c lb.
Old roosters per lb, 7c.
California lemons, pe rbox, $8.25.
Georgia watermelons, 25@35c.
Verdella lemons, $8.00 per box.

BEYER BROTHERS' QUOTATIONS.
(Corrected Daily by George Crouse. Subject to change without notice.)

Eggs—Strictly fresh (candled), 22c doz; candled, 23c doz; current receipts, 21c doz.
New potatoes per bu, $1.15.
Apples—Fancy No. 1, $3.00@3.50 bu; medium No. 2, $2.00 per bbl.
Onions—No. 1 yellow, $1.25@1.50; No. 2 yellow, $1.00@1.50.
Lemons—$7.75@8.50.

CITY SCALES.

Hay—Receipts, 26 loads; $10.00@12.00 ton.
Corn—Receipts, 4 loads; 85@87c bu.
Oats—Receipts, 3 loads; 43@45c bu.

CHICAGO GRAIN AND PROVISIONS.

Chicago, Sept. 7.—Reports that Greece had joined the Anglo-French allies put wheat under selling pressure today and caused a weakening of prices.

Opening quotations here, which ranged from 1c to 1¾c lower, with December at $1.52½ to $1.53 and May at $1.53¾ to $1.54, were followed by a substantial decline.

Corn weakened with wheat. After opening unchanged to ⅝c lower, the market underwent a moderate additional setback.

Oats sympathized with the depression in other cereals.

Selling by packers carried provisions down grade.

New York Grain and Provisions.

New York, Sept. 7.—Flour market was firm.

LIVE STOCK MARKET.

East Buffalo Market.

East Buffalo, N. Y., Sept. 7.—Hogs: Receipts, 1,920 head; shipments, 380 head; official shipments to New York yesterday were 570 head; hogs closing steady; medium heavies and Yorkers, $11.60@11.75; pigs, $10.50; roughs, $10.00; stags, $7.50@8.50.

Cattle—Receipts, 950 head; market was dull.

Sheep—Receipts, 1,200 head; market was strong; top lambs, $11.90; sheep, $8.25 down.

Chicago Market.

Chicago, Sept. 7.—Hogs: Receipts, 12,000 head; bulk, $10.50@11.25; light, $10.30@11.50; mixed, $10.10@11.50; heavy, $10.00@11.40; rough, $10.00@10.25; pigs, $6.50@9.50.

Cattle—Receipts, 7,000 head; market was slow; cattle, $8.75@11.50; stockers adn feeders, $4.75@7.85; cows and heifers, $3.85@9.60; calves, $8.75@13.00.

Sheep—Receipts, 17,000 head; market was weak; wethers, $6.50@8.00; lambs, $6.65@10.50.

Costs more but Tip-Top Bread at 6c a loaf is worth it.

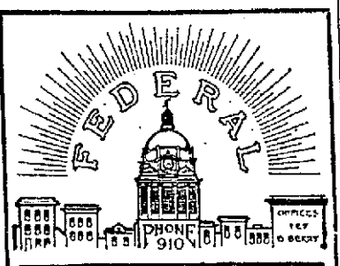

Ft. Wayne's Great Builders Offer

A Fine Brand New Modern

Six room house, near the Electric works. Bath, furnace, Pullman kitchen. Easy payment plan.

A beautiful new Bungalow, Lakeside. Hardwood finish; fireplace, soft water bath. Easy payments.

$100 DOWN

Takes good 8-room house in Nebraska, near Knitting mills. Balance easy payments.

SEE THIS!

New homes in various parts of the city, or we will design and build to suit you.

127 E. Berry Phone 910

Help Wanted-Male

WANTED—Boy about 16 years old. Apply Spiegel Bros., 707 Columbia avenue. 9-5-tf

WANTED—Office boy; splendid opportunity for advancement. Fort Wayne Printing Co.

WANTED—Young men shoe clerks; also a boy. G. R. Kinney & Co., 207 East Main.

WANTED—Three men, steady work. Apply Adams Express office. 5-3t

WANTED—Work on farm for married man with family. 501 Holman. 6-3t

WANTED—Boy at Manth's drug store, corner Hanna and Lewis streets. 7-3t

WANTED—Registered pharmacist Address box 53, care Sentinel. 8-15-tf

Help Wanted-Female

WANTED—Girl for general housework, on south side, near Lutheran hospital; go home nights; references. Phone 7103. 7-3t

WANTED—Competent girl for general housework. Phone 6169 for appointment. 9-6-tf

WANTED—Girls. Dudlo Mfg. Co., Wall street. 6-8-tf

WANTED—GIRLS.

WANTED—TEN OR TWELVE WILLING, CAPABLE GIRLS FOR LIGHT MANUFACTURING WORK; GOOD PAY AND PERMANENT POSITIONS FOR THE RIGHT GIRLS. MUST BE OVER 16 YEARS. PLEASE APPLY SUPERINTENDENT WAYNE PAPER GOODS CO., CORNER CALHOUN AND JEFFERSON. 7-2t

MISCELLANEOUS.

WANTED—By young man, room with modern conveniences, preferably in private family; must be good locality. Address "L. H. A.," Becker Motor Co., 115 Washington boulevard west.

H. GOLDSTINE—Umbrellas and parasols repaired and re-covered. Fancy parasols made to order. Work called for and delivered. Telephone 2436. 230 East Main street, Fort Wayne, Ind. 2-1-tf

WANTED—Watch, clock and jewelry repairing at reduced prices. Wayne Littlefield jewelry store, successor to Dallas F. Green, 208 West Berry street. 5-6-tf

WANTED — Two or three unfurnished rooms for housekeeping; must have all conveniences, including heat, lights and bath facilities. Address L. M., care Sentinel. 8-15-tf

FRANK UEBER, Lawn Mowers sharpened. Work guaranteed to give satisfaction or no pay. 2522 Oliver street, Fort Wayne, Ind. Phone 6789 black and I will call. 6-23-tf

WANTED — Second-hand pianos in exchange for Columbia Grafonolas. Jacobs Music House, 1021-1023 Calhoun street. 7-11-tf

WANTED—Wall paper cleaning; work guaranteed. W. Hines. Phone 159. 2-eod-6t

WANTED—White washing makes sweet homes. Please address C. L. Lacklin, 211 East Leith. Drop me a card. 8-23-1m

STENOGRAPHER WANTED

WAYNE PAPER GOODS COMPANY DESIRES THE SERVICES OF A FIRST-CLASS, EXPERIENCED STENOGRAPHER. PERMANENT POSITION. CAN BE FILLED ONLY BY A PERSON OF ABILITY AND CAPACITY. APPLY BY LETTER, STATING AGE, LENGTH OF EXPERIENCE, AND WHERE EMPLOYED. GIVE REFERENCES.
WAYNE PAPER GOODS COMPANY, Calhoun and Jefferson. Sept. 6-2t.

MISCELLANEOUS.

NOW is the time to buy a desk. Come in and see what we have to offer. G. E. BURSLEY & Co. 19-tues-thur-sat tf

STORAGE.

PETTIT'S STORAGE WAREHOUSE CO. Fireproof private rooms, equipment and service for storage unexcelled in any of the cities. 414 East Columbia street. 6-22-tf

INSURANCE.

AUTO, Fire and Liability Insurance. L. H. SHORET, 628 Calhoun. Phone 376. 11-12-tf

RUBBER STAMPS.

SEALS, Stencils, Trade Checks. WAYNE STAMP CO., 111 East Columbia street. 9-29-1-yr

It has been shown that deafness is more common in cold countries than in warm climates, the car being very sensitive to atmospheric changes.

FOR RENT.

FOR RENT—HOMES.

FOR RENT — Modern five-room apartment, soft water bath. 912 West Jefferson. 9-1-tf

FOR RENT—Nine-room house 344 East Berry; $40 per month. Inquire phone 2055. Call in mornings. 6-2t

FOR RENT—Strictly modern six-room house, 848 Lake avenue. Inquire 524 East Berry. Phone 1831 blue.

FOR RENT—Eight-room house, modern, 519 West Superior. Call 535 West Superior. 7-3t

FOR RENT—Ten-room house, 1332 West Washington street; $35.00 per month. Apply Sentinel office. 6-19-tf

STORE AND OFFICE ROOMS.

FOR RENT—Only vacant storeroom in Kendallville, Ind.; new brick building, modern front; partly shelved, cement floor basement, hot water heat, electric lights; $26 per month, including heat. Address O. E. Michaelis, Kendallville, Ind. 6-2t

FOR RENT—216 Melita street. 2403 Souht Hanna; partly modern. Office rooms near business part of city, suitable for doctor; light, water and heat furnished.
SCHRADER & WILSON, Main and Court, first floor. 8-28-tf

FARMS.

FOR RENT—44-acre farm two and one-half miles from court house. Call Rich hotel. 6-4t

FOR SALE.

FOR SALE—HOMES.

FOR SALE—I have the following properties, crackerjack bargains: West end home, Washington street, modern, with garage, $7,500. Vacant lot 25x150, West Washington, $2,950. Also 10 per cent investment, apartment building, $38,800. Call phone 2609 mornings until 11 a. m. 6-3t

FOR SALE—Ten-room dwelling, lot 87½ by 175 feet, situated 714 Rockhill street. Would take as part pay a smaller dwelling. H. C. Schrader, 714 Rockhill street. 8-10-1m

FOR SALE—Seven rooms, bath and large garage, all new, modern improvements, inside and outside; no better location on south side; No. 2703 South Wayne avenue, second door south of Swayne avenue; lot 50 by 150 feet. Inquire at Nuttman & Co.'s bank, 125 East Main street. G. S. Hanna. 10-11-tf

FOR SALE—Or will take good used, automobile in as part payment, on a 7-room all modern house on Eckart street; automobile to be as first payment on house, rest same as rent; from owner only. Address 2310 John street, or phone Phone 7497. 9-12-tf

FOR SALE—Attractive modern home on a very desirable south side corner; four bedrooms, soft water bath; originally was $4,500; now offered for quick sale, at $4,200. Payment plan. Call 2105. 6-9-tf

BUY DIRECT from owner newly completed home of six rooms and soft water bath, oak finish, furnace; entire cellar cemented; located in south side, near Calhoun street. Address box 13, care Sentinel. 8-23-1m

FOR SALE—Seven-room modern home, hardwood finish, soft water plumbing, 45-foot lot, southwest part of town; 12 large shade trees in back yard; wonderful bargain at $4,750. W. E. DOUD. Phone 253. 8-8-tf

FOR SALE—New modern house on Smith street, just south of Pontiac street; never been occupied; price $3,575; easy payments. W. E. DOUD. Phone 253. 8-9-tf

FOR SALE—New six-room modern house on Delaware avenue, price $3,050; wonderful bargain; $200 cash payment required. W. E. DOUD. Phone 253. 8-9-tf

FOR SALE—Jackson street home, brick, six rooms, semi-modern; very fine condition and good location; is a bargain for only $2,400; payment plan. Call Frank Smitley, telephone 2105. 6-9-tf

IF you want to exchange real estate on a new automobile of standard make, give me particulars as to where your lot or property is located. Address K 147, Journal-Gazette. 7-3t

FOR SALE—Five-room cottage in the southwest, on paved street, all modern, except furnace. Price $2,600. W. E. DOUD, Phone 253. 8-9-tf

FOR SALE—House, two lots, garage and blacksmith shop, at Tocsin, Ind.; bargain. Address Fred Kolter, Magley, Ind. tues-thur-sat

FOR SALE—New six-room house on Euclid avenue, just a block and a half from the Pontiac car line; never been occupied; splendid bargain at $3,750. W. E. DOUD. Phone 253. 8-9-tf

FOR SALE—FARMS.

FOR SALE—Fine 4½ acre fruit farm in New Haven; $4,000. Call 471. Ed Ricke. 6-2t

BICYCLES.

FOR SALE—Bicycles, wholesale and retail; 200 bicycles, $5 and up; to reduce our stock we will sell everything at practically cost, including $3,000 worth of tires. Repairing done at reduced prices. Baby buggies re-tired while you wait. E. J. Wilkinson, 617 Clinton. Phone 2484. 4-29-tf

REAL ESTATE | REAL ESTATE. | REAL ESTATE.

IF YOU INTEND MAKING A CHANGE IN LOCATION THIS FALL OR NEXT SPRING, YOU SHOULD CALL TODAY AT FARM, CITY PROPERTY AND INSURANCE HEADQUARTERS.

58 Acres just west of Country club; beautiful building spot on hill in grove; the right place for your suburban home. Price $300 per acre. Will take some city property in exchange.

Corner—One block from McCulloch school, with extra lot, renting for $28 per month. Will exchange for smaller property. Price, $3,800. Lot 50x175 on Creighton Ave.; a bargain at $2,200.

Home on South Wayne, opposite Beechwood; lot 51 ft. front; price, $3,300.

130 Acres on Bluffton St. Car Line—1½ miles from city limits; the right place to subdivide in garden tracts or suburban homes. This agency will sell you this tract at one-half its real value for the next fifteen days. Remember the location of 130 acres would furnish ideal home-site for Electric Light people.

MONROE W. FITCH & SONS, Selling the Earth and Insuring Everything On It. Opp. P. O. 5% Money. Surety Bonds.

FOR SALE.

LOTS.

FOR SALE—Four nice big lots, with fruit trees, on south side of Eckert street, between Winter and Reed streets, and three blocks south of Pontiac car line. Price, $300 each. Other lots in neighborhood selling as high as $800. Phone 7723 or call at 3001 Alexander avenue. 5-3t

FOR SALE—Lot on Packard avenue, one-half square east of Broadway; 33x78. Two lots corner South Wayne and Nuttman, 36x119. Lot on corner of Burger and Tecumseh, 40x121. Phone 6576 red. 5-3t

FOR SALE—Forty-foot lot on Packard avenue, between South Wayne and Indiana avenues, at a bargain; will build to suit purchaser. W. E. DOUD. Phone 253. 8-9-tf

FOR SALE—25-foot lot and barn. Inquire at 716 Madison street. 7-3t

BUSINESS CHANCES.

FOR SALE—Grocery stock, new and clean; will sell at a sacrifice. Call 2207 Spy Run avenue; stock can be inspected. 7-3t

Automobiles and Sundries

REPAIR PARTS for Ford cars, Ford bodies (all styles). Hand horns, $2 and $3. Crown fenders, $14. Radiator shell and hood, $11 to $13.50. Hood only, $6.50. Casings, 30x3, $6.50; 30x3½, $8.50; 32x3½, $9.25; 33x4, $12.50; 34x4, $12.50; Firestone Non-Skid, 30x3½, $12.75; 33x4, $17.40; 34x4, $17.70. Brosius, 329 East Main. 3-21-tf.

IF you want to exchange real estate on a new automobile of standard make, give me particulars as to where your lot or property is located. Address K 147, Journal-Gazette. 7-3t

FOR SALE—Roadster, fully equipped. Call 3448 or 1156 black. 8-15-tf

PIANOS AND PLAYER-PIANOS.

FOR SALE—Several pianos and players taken back; cheap; sell for balance due. Jacobs Music House. 8-16-tf

FOR SALE—Slightly used pianos taken in exchange on players; very cheap. Jacobs Music House. 8-16-tf

MISCELLANEOUS.

FOR SALE—One visible typewriter; one ten-horsepower upright engine. Phone 6630. 9-2-tf

FOR SALE—Steel range, in good condition. Call evenings, 1209 Ewing street. 6-3t

FOR SALE—Morris chair, electric lamp, pictures and other household goods. 725 East Wayne. 6-4t

FOR CIDER, Cider Vinegar, phone 3496 black. Lloyd. 8-17-tf

In Holland sand is plentiful and inexpensive, and is used instead of hay and straw as beds for cows. It keeps the animals perfectly clean, requiring only a slight raking in the morning to soften and freshen it.

The Straus Bulletin

McCulloch Street—Six rooms, fully modern. A new home in an excellent neighborhood. Priced at only $3,100.00. Terms $600.00 cash and $25.00 per month.

Packard Avenue—Fully modern, new colonial, 50 foot lot. A real bargain at $6,600.00. Payments $1,000.00 cash and $50.00 per month. If you want a real home don't miss this.

Hanna Street—Brick store building. Excellent condition. Rare bargain at $7,500.00.

Watch for our announcement in a few days of Gardendale, the finest acreage proposition ever offered in Fort Wayne. Half acres, acres and larger, at prices you can't afford to miss.

THE STRAUS BROTHERS COMPANY
CAPITAL AND SURPLUS OVER $2,750,000.
817 CALHOUN ST. 'PHONE 1838.

We give you the most for your money in building service

ATTRACTIVE HOUSES

We specialize in building delightful houses that are pleasant to live in or easy to rent. Talk it over with us.

City & Suburban Bldg. Co. Second Floor Shoaff Bldg.

BABY BONDS MEAN REAL PREPAREDNESS

Most people have the bad mental habit of overestimating their future incomes and underestimating their expenses. In considering the future optimism always prevails and little thought is given to sickness, accident, bad weather or non-employment. Business men count next month on a par with their best month of the past; professional men figure the maximum number of clients. Seldom, if ever, does the future come up to such estimates and only by saving a portion of his present earnings can a man be really prepared for whatever the future brings. An ideal plan is to invest these earnings in Baby Bonds, which come in $10.00 denominations, bear six per cent. interest and are secured by first mortgages on local real estate. There are also larger bonds in $500 denominations bearing the same rate of interest and secured in the same manner. For either see the Wildwood Sales company, Shoaff building.—Advertisement.

B. F. ROUSSEAU.

Suburban properties my special business. I have them close by in five, ten, fifteen, twenty and forty acre tracts. Some to exchange for city property.

Room 526 Shoaff Bldg.
Office 'phone 3083. Residence 7286

H. C. HITZEMANN
SEWING MACHINE CO.

Dealers in New Home and White Sewing Machines, Monarch Needles, repairs for any machine. Bicycles and sundries. Sewing machine repairing a specialty. New location, 238 West Main street. Phones 2480-6880. Machines rented.

MARTIN'S PLUMBING SHOP
X PLUMBERS —and— HEATERS X
Hanna & Buchanan.

LOST AND FOUND.

LOST—Boston bull terrier. Answers to the name of "Queen." Phone 1987. Reward. 7-2t

China has sent government agents abroad to study the manufacture of telegraph and telephone equipment, with a view to making all such apparatus at home.

No change in Quality; no change in Price; buy Haffner's Hol-Tayto-Loaf Bread, 10c at all dealers.

TIME CARD
Ft. Wayne & Decatur Traction Co.

Leave Ft. Wayne	Arrive Ft. Wayne
7:00 A. M.	6:58 A. M.
10:00 A. M.	9:40 A. M.
1:00 P. M.	12:40 P. M.
4:00 P. M.	3:40 P. M.
7:30 P. M.	6:55 P. M.
11:00 P. M.	10:40 P. M.

J. F. BEBER, Agt. Phone 219

Huntington-Ft. Wayne Transit Line

Leaves— Read down.		Leaves— Read Up.
7:00 A. M.	Huntington	6:30 P. M
7:40 A. M.	Markle	5:50 P. M
8:10 A. M.	Uniondale	5:20 P. M
8:40 A. M.	Zanesville	4:45 P. M
9:15 A. M.	Nine Mile	4:15 P. M
10:00 A. M.	Ar. Fort Wayne	Lv 3:30 P. M

Huntington waiting place, Bradley drug store. Phone 42. Fort Wayne waiting place, Anthony hotel. Phone the H. Pfeiffer & Son Co., 483-484.

Waill maintain the above schedule as near as roads and weather will permit.

S. F. CLICK, Prop. and Driver.
Phone 804, Huntington, Indiana.
Light Freight. Special Evening Trips.

Fort Wayne & Northern Indiana Traction Co.

"WABASH VALLEY LINES"
Effective August 27, 1916.

WEST-BOUND TRAINS LEAVE—	
6:00 A.M	1:20 P.M*
7:20 A.M*	2:30 P.M
8:00 A.M	4:00 P.M
9:20 A.M*	5:25 P.M*
11:15 A.M*	6:00 P.M
12:00 Noon	8:30 P.Me
	11:05 P.Mz

SOUTH-BOUND TRAINS LEAVE—	
6:00 A.M*c	1:00 P.M
7:00 A.Mb	2:00 P.M*
8:00 A.M*c	3:00 P.M
9:00 A.M	4:00 P.M*
10:00 A.M*	5:00 P.M
11:00 A.M	6:00 P.M*
	8:00 P.M*
	10:00 P.M*
	11:00 P.M

Trains leaving here at 7:20 A. M., 9:20 A. M., 11:15 A. M., 1:20 P. M., 5:25 P. M. make connections at Peru for Indianapolis.

*—Limited trains.
e—To Boyd park only.
z—To Huntington only.
c—Local stops between Fort Wayne and Bluffton on Sundays only.
b—Daily except Sunday.

J. BEBER, Agent.

THINGS THAT NEVER HAPPEN

By GENE BYRNES

Whenever You Want Help Phone 173

BOYS' SUITS

From $3.50 to $15

Dozens of Models—Scores of Patterns.

THIS BOYS' DEPARTMENT covers every interesting point in boys' apparel. It's a most important part of our institution.

MOTHERS LIKE TO BUY HERE—BOYS LIKE OUR CLOTHES—THEY'RE THE KIND REAL BOYS LIKE TO WEAR.

We're Boys' Headquarters in This City.

CLOTHING HOUSE Lehman's 808-810 CALHOUN STREET

Second Floor—Take Elevator

WERE LIVING IN TREE'S SHELTER.

Kokomo, Ind., Sept. 7.—An investigation was begun today by the authorities of a report that Jennie Thomas and Malcolm Thomas, her brother-in-law, of Indianapolis, were found living in the shelter of an uprooted tree near here. They had with them her twenty-months-old baby.

The yate, one of Australia's numerous hard woods, seems to be the strongest known timber, with an average tensile strength of 24,000 pounds to the square inch, and a maximum as high as 35,000—about equal to cast and wrought iron.

QUITS ASYLUM AFTER 17 LONG YEARS THERE

Noted Artist, Released on Parole, Revels in Sights of Nature.

New York, Sept. 7.—A silent, gray little man, in a blue suit and brown fedora hat, rode along the Paterson plank road yesterday, his glances lighting upon the meadows, woodlands and river courses as the swift automobile unreeled the countryside. He was Ralph Albert Blakelock, whose paintings have an honored place in the Metropolitan Museum of Art and in scores of lesser galleries, and it was dawning on him that the end of a nightmare seventeen years long might be close at hand.

After a six months' parole from the Middletown State Hospital for the insane had been granted him yesterday in the supreme court at Middletown, N. Y., Blakelock, accompanied by Dr. Maurice Ashley, of the State hospital, and Mrs. VanRensselaer Adams, one of the prime movers in raising the fund that is to support the painter in a private sanitarium, set out for Lynwood Lodge, in West Englewood, N. J.

Delighted With Journey.

The tedious train journey, with its frequent stops, delighted the patient. Still more did the automobile trip of nearly ten miles from Paterson to the Lynwood Lodge sanitarium in West Englewood. The train was nearly an hour late in getting into Paterson and the afternoon shadows had lengthened across the valleys when the party started up the plank road.

Fascination lurked in every turn of the road, every fence corner and every shifting cloud shadow. Even Easton park, with its name flaunted geometrically to the highway by hundreds of dusty pink geraniums failed to discourage him.

At Arcola the car swerved from the plank road to the state road, and bore on through Maywood and past the quaint old houses of Hackensack. It was only a few minutes then before it entered the grounds of the sanitarium. The faces of Blakelock's friends were slightly drawn as they led the way to the pleasant brick dormitory, where his room was. This was to be a test even more severe than the long ride. They threw open the door and let him enter first.

Halts for a Moment.

For a moment he halted, swaying slightly. About the walls of the sunny room were portraits of artists whom he had known before the shadow fell upon him. In their midst was a little water color, simply framed, a winter landscape, painted by Blakelock in the days of his poverty, one of the many that no one then would buy.

Slowly Blakelock entered the room and slowly he inspected it, wall by wall, hesitating long before each of the faces that smiled down upon him.

Still there was more to show him—and the sun was sinking. Blakelock followed his guides to a long, low wooden structure southeast of the dormitory. There he played a piano and dreamed, lost in his own music.

At dinner he met the other inmates of the sanitarium, eighteen of them, and his nurse, Miss Helen Crosby. He greeted them all with a firm handclasp and a clear, untroubled gaze.

Northern Indiana News Brevities

Herman F. Ehinger and Miss Leah Hensley were united in marriage Wednesday morning at the St. Mary's Catholic church in Decatur. Both are prominent young people of that city.

The county council of Adams county concluded its annual session Wednesday when the resolution for the annual tax levy for county purposes was adopted, the amount being thirty cents on the $100, while the levy for bridge purposes is twelve cents, a total of forty-two cents. The county tax is four cents less than last year.

The commissioners of Kosciusko county have agreed to appropriate $500 toward defraying the expenses of the county fair, which will be held at Warsaw during the last week in September.

Congressman John A. M. Adair, democratic candidate for governor, will speak in Warsaw this evening.

Henry Bechtol, a Warsaw junk dealer, was arrested Wednesday on a charge of receiving stolen goods.

The council of Wells county has made appropriations totalling $101,497.38 for the purpose of conducting the business of the county during the year 1917. The county levy remains at thirty-four cents on the $100.

The Ohio Oil company is drilling a well on the Fred Huffman farm, half mile south of Mt. Zion, Wells county, in the old territory where a large number of excellent wells were formerly drilled.

S. A. Demarcus, who gave his residence as Fort Wayne, was arraigned in the court of Mayor Richardson, at Warsaw, Wednesday, and entered a plea of guilty to the charge of public intoxication. He was fined $1 and costs, amounting to $11.

Ernest Buker, 38, died at Rome City, Wednesday. He attended the funeral of his wife last Sunday and while at the cemetery was taken suddenly ill. He grew gradually worse until death came.

The repairs on the school building at Laotto are nearly completed and school will open next Monday. The repairs comply with the requirements made by the inspector, and as a result the school will continue to hold its commission as heretofore.

Send your dry cleaning to the Peerless Dry Cleaning Co. Phone 6095. 6-2t

ROANOKE NEWS.

Roanoke, Ind., Sept. 7.—The date for opening the Roanoke schools has been changed from September 11 to October 2, on account of infantile paralysis quarantine in Allen county. The board does not care to take any chances and deem this the best precaution.

Miss Cecil Honius entertained twenty girls Tuesday evening in honor of Miss Leona Slagle, of Indianapolis. She was awarded the Campfire Girls honor for entertaining the number at a two-course lunch for two dollars.

The concrete work on the new Main street road does not seem to be progressing very rapidly. It was stated that work would begin not later than August 15 on the concrete, but it is the first of September and there is no material in sight.

The Kil-So-Quah Campfire Girls of Roanoke met at the home of Miss Margaret Hackett, Friday evening, to take the degree of wood-gatherers and receive appropriate campfire names. Nine members received the degree and took names. The girls and their new names are: Elizabeth Hackett, Fafka; Leonore Dinius, Waynnah; Leona Goff, Cateekiya; Bessie McFarren, Watta; Nellie Wilson, Wastedapa; Margaret Mayne, Lexse; Bessie Van Arsdol, Alan; Alma Settlemyre, Lalan, and Cecil Honius, Ahneah.

WOLF & DESSAUER DEPARTMENT STORE

This Brief Message

"The New Wirthmor Waists Are Here"

would sell all in this allotment

These Are the New Styles That Go On Sale Tomorrow

As Always Priced At $1.00

The mere announcement that the new Wirthmor Waists are in, would bring to our store so many people who have bought them before that nothing further would be needed to be said about them. But we want everyone to know about their merits for we know that when every wearer of waists learns how good they really are—that our present allotments will be entirely inadequate—and when that time comes we believe we'll be selling all or nearly all of the dollar waists that are sold.

A dollar buys more than a dollar's worth When it buys a Wirthmor Waist

Sold Here Exclusively

POLITICAL NOTES.

The First Ward branch of the Young Men's democratic league met in democratic headquarters Wednesday night and perfected an organization by the election of officers. Alvin Bullerman, captain, presided and addresses were made by Sam Jackson, Harry Muller and Harry Hilgemann.

E. G. Hoffman, democratic national committeeman, spoke before the Whitley county democrats in the assembly hall of the court house at Columbia City, Wednesday. Preceding the address a conference was held at the Clugston hotel. Mr. Hoffman spoke on organization matters.

Fort Wayne Folk in Our Exchanges

Kendallville News-Sun: Mr. and Mrs Theo. Mertz and Dr. D. G. Mertz returned to Fort Wayne last evening after spending a few days here with relatives.

Warsaw Union: Miss Marjorie Monahan, of Fort Wayne, has returned to her home after a visit in this city at the home of Mr. and Mrs. Charles R. Kratzsch.

Decatur Democrat: Miss Agnes Kohne spent Sunday in Fort Wayne with Miss "Babe" Keller.—Misses Rose Johnson and Violet Potts, who are working in Fort Wayne, spent Sunday here with their parents.—Mrs. H. Bothoff returned to her home in Fort Wayne after a visit with her mother, Mrs. Armstrong, at Pleasant Mills.—Mr. and Mrs. George Dowden and daughter, Cleon, returned to Fort Wayne yesterday afternoon. They were guests of the W. H. Teeple family.—Miss Esther Chavanne and Ralph Monroe returned yesterday afternoon to Fort Wayne. They were guests of Mr. and Mrs. Mark Braden.—Mr. and Mrs. Charles Houser and children returned yesterday afternoon to Fort Wayne. They were guests of her mother, Mrs. Mary Weber.

Valparaiso Messenger: Miss Edna Book returned Sunday to Fort Wayne after a visit with her grandmother, Mrs. John Kuehl, and other friends.

Avilla News: Mrs. Wm. Aiken, of Fort Wayne, returned to her home in that place, Thursday, after spending a few days with her brother, James Hudson, and family.—Mrs. R. VanMeter, of Fort Wayne, and Mrs. M. Preston, of Huntertown, were the guests of Charles Hilkert and family last week.—Rev. C. H. Snashall, who had an auto wreck north of town, came to Avilla Friday and got the damaged parts and took them to Fort Wayne for repairs or to replace new ones.—Mrs. John Rherer, of Fort Wayne, was the guest of Eph. Yeiser and wife and other friends Sunday and Monday. Mr. Rherer also spent Monday here.—A. F. Kruse and wife, of Fort Wayne, spent Sunday in the M. Callahan home.

Warsaw Times: Mr. and Mrs. A. J. Pembrook, of Fort Wayne, who have been visiting the parents of Mrs. Pembrook, Mr. and Mrs. J. P. Miller, in this city, returned to Fort Wayne Tuesday morning.

Albion Democrat: Jesse Simmons, of Fort Wayne, was visiting relatives in the city Sunday and Monday.—Miss Zoe Stewart, of Fort Wayne, was the guest of her sister, Mrs. C. A. Gatwood, over Sunday.—Cary Pressler, of Fort Wayne, was a guest of his mother and sister in this city Sunday.—Clare Edsall, of Fort Wayne, is reported as being at his home sick in this city.—Miss Ruth Skinner, of Fort Wayne, is spending a few days with her mother, Mrs. Susan Skinner, of this city.—Glenn Brackney, Bryan Forker and Clare Edsall, of Fort Wayne, spent Sunday with home folks in Albion. Bryan has been quite ill, but is much improved.—Miss Mary Dolan, Mrs. Spangler and Miss Emma Bell, of Fort Wayne, returned to their respective homes, Friday, after spending the week with the former's mother, Mrs. Priscilla Dolan, of this city.

Huntington Herald: Miss Helen and Miss Mary Pembroke, of Fort Wayne, attended the Miller funeral Monday.—Mr. and Mrs. Herbert Blakey, of Fort Wayne; Mr. and Mrs. Henry Blakey, of Decatur, and Mrs. Chris Bischoff, of this city, motored to Marion Sunday and were entertained at the F. V. Curran home.—Misses Luella and Helma Scherer have returned to Fort Wayne. They were guests of Misses Henrietta Stahl and Emma Strodel.

CENTRAL GROCERY I. FREIBURGER CO 19 W. WAYNE STREET FORT WAYNE INDIANA

Telephone Your Order—Headquarters for Poultry

PROMPT DELIVERY TO ALL PARTS OF THE CITY

Finest Quality POTATOES Special Sale

45c Pk. Extra Fancy White Sand Stock — the Very Best—Only One Grade. $1.75 Bu.

Pure Cane Gran. Sugar $1.75 25 lb. Sack 7½c lb.

Tin Cans, 35c doz.; Sealing Wax, 3-5c for 10c

Mason Jars, Pts., 50c doz.; Qts., 55c; Half Gals., 70c

Very Best Extra Heavy Rubbers, 3 Doz. 25c.

Pure Cider Vinegar, 25c Gal. Spices of All Kinds.

RED RIPE Tomatoes, Bushel $1

Yellow Freestone Peaches, Bushel .. 1.55

Sweet Potatoes Yellow ..... 45c Pk. Jerseys ... 4 lbs. 15c

Extra Fancy Red Ripe Jumbo Watermelons, 29c

Extra Fancy "Full Cream" Cream Cheese, 21c lb.

Brick, 25c lb.; Limburger, 22c lb.; Fancy Swiss, 28c lb.

New Pack Canned Goods—All Guaranteed.

Baked Beans, 3-25c.
Milk, 6-5c or 3-10c, for 25c.
Fancy Sugar Peas, 3 cans 25c.
Kraut, Hominy, String Beans or good grade of Corn, 3 for 25c.
30c Can Asparagus Tips, 22c.
Tall Can Alaska Salmon, 12c.
Gallon Can Table Syrup, 38c.
Jello—All Flavors, 3 pkgs. 25c.
Lenox Soap, 8-25c; Globe, 7-25c.
Extra Large Queen Olives, 23c qt.
30c Jar Pickles, Sweet, Mixed or Sour, 23c each; Dills, 3-5c.

Large Grain 10c Grade Rice, 7c Pound.

Our Special Flour, Guaranteed, 95c and $1.85 Sack.

Another Shipment of 30c Coffee, special sale, 23c.

Our Special Own Roast Coffee, 20c value, 15c pound.

"Oak Grove," Best 25c Grade Oleomargarine, 22c lb.

Heiny's Grocery

1418 Calhoun Street—Home Phones 482, 461 and 462.
1241 Wells Street—Home Phones 1420 and 1421.

Granulated Cane Sugar, 25 pound sack with grocery order of Ten or more articles. Order whatever you may need $1.75

Sweet Potatoes, sale price, per peck 39c
Kalamazoo Celery, at, per bunch 10c
Peaches for canning, bushel $1.90
Best Thick Jar Rubbers, 3 dozen 25c
Standard Tin Cans, at, dozen 30c
Fancy Eating and Cooking Apples, peck 35c
Matches, 5c boxes, 1 dozen package 39c
Toilet Paper, 5c rolls, 10 for 29c
Parowax (Paraffine), 10c packages 2 for 15c
Jelly Glasses, sale price, dozen 19c
Armour's Bacon, 3 and 4-pound pieces, pound 22½c
Skinned Back Sugar Cured Hams, at, pound 22½c

Good Rio Coffee, pound, 15c, or 5 pound lot for 70c
Morning Glory Coffee, pound, 17c, or 3 pounds, for 50c
Home Lard, 3 pounds for 50c
Daisy Roll Butter, pound 35c
Apple Butter, quart jar 25c
Queen Olives, quart jar 25c
Sweet Pickles, quart jar 30c

Bulk Short Cut Macaroni, pound, 10c; 3 pounds 25c
Spaghetti, packages, 10c, 3 for 25c
Dry Lima Beans, pound 10c
Fancy Rice, 3 pound box 25c
June Peas, 10c, 3 cans 25c
Kidney Beans, 10c, 3 cans 25c
Argo Starch, 5 pound box 19c
Globe Soap, 8 bars 25c

Freckles and His Friends

FRECKLES HAS QUEER IDEA OF WHAT A LIFE PRESERVER IS.

By Blosser

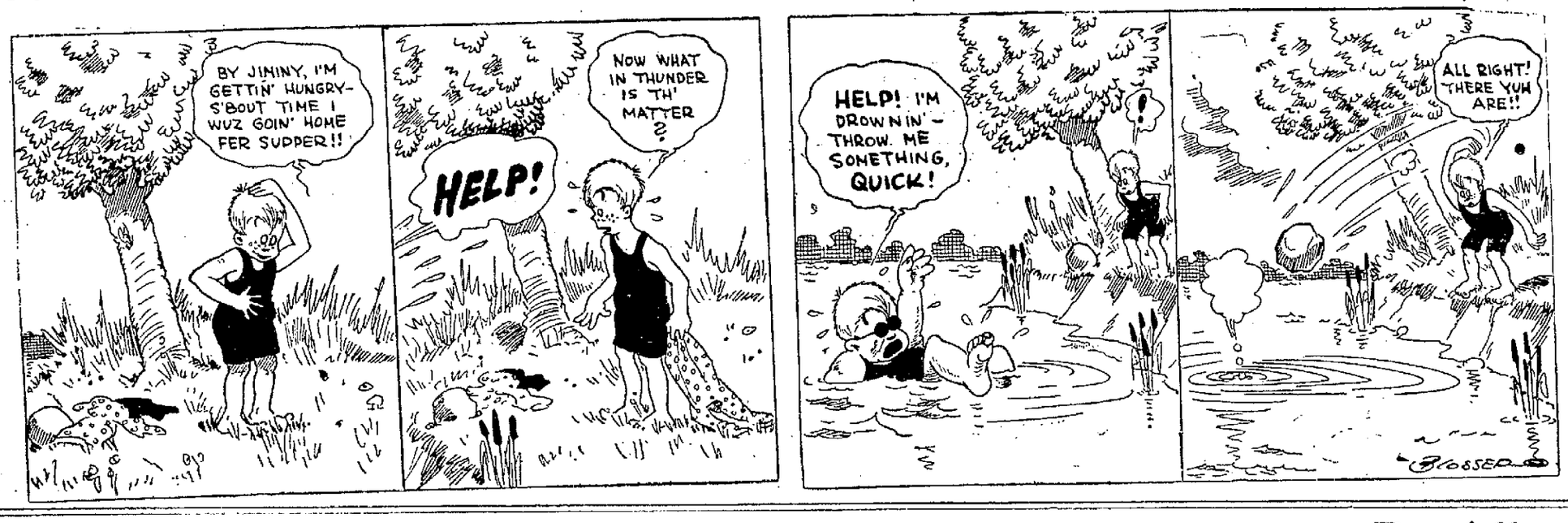

Doings of the Duffs

WHAT'S A FELLOW GOING TO DO IN A CASE LIKE THIS.
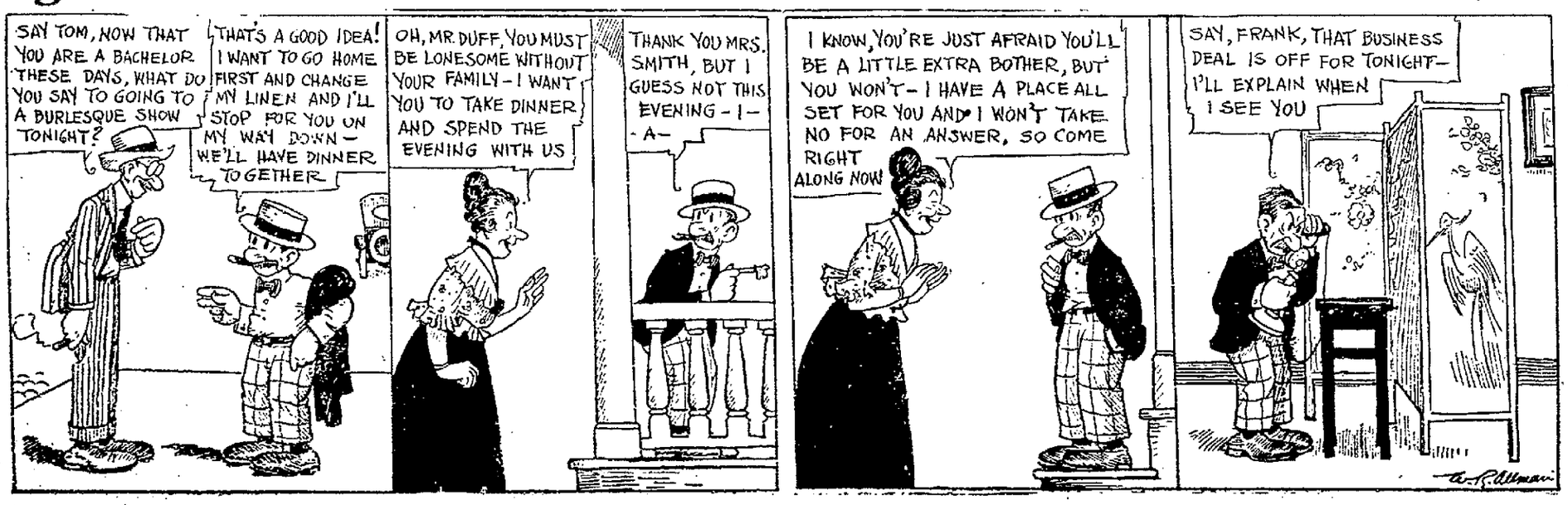
By Allman